

PLEASE PRINT OR TYPE YOUR COMMENTS BELOW OR ATTACH A TYPED LETTER. THERE IS NO LIMIT ON THE NUMBER OF PAGES THAT CAN BE SUBMITTED. ONLY LEGIBLE COMMENTS WHICH ARE RELEVANT TO THE ENVIRONMENTAL REVIEW OF THE PROPOSED RIDGECREST SOLAR POWER PROJECT WILL BE ADDRESSED IN THE FINAL STAFF ASSESSMENT AND OR THE FINAL ENVIRONMENTAL IMPACT STATEMENT. THANK YOU.

*****Formal comments on the Staff Assessment / Draft Plan Amendment / Draft Environmental Impact Statement (SA/DPA/DEIS) are due to the Energy Commission, no later than 5 p.m., May 21, 2010. The comment deadline for the Bureau of Land Management is July 8, 2010.**

We support the CEC staff in opposing this project because the site is "unmitigable". It has one of the highest densities of desert tortoise in the West Mojave, and a population of all sizes indicating reproduction is occurring. A large population of Mojave Ground Squirrels is also found in the area.
Translocation of tortoises has been found to be unsuccessful because of the resulting high death rate.

Night-time astronomical observations which have been carried out for many years would be disrupted because of the loss of the dark skies in the area due to the lights at the solar plant.

Alan Woodman
Jean Woodman

DOCKET
09-AFC-9
DATE
RECD. <u>MAY 21 2010</u>

Please accept my enclosed comments¹ on the Staff Assessment / Draft Plan Amendment / Draft Environmental Impact Statement (SA/DPA/DEIS) for the proposed Ridgecrest Solar Power Project (RSPP), Application for Certification (09-AFC-9).

(Please print or type)

Name: Alan and Joan Woodman

Address: 1559 Weiman Ave.

City/State/Zip: Ridgecrest, CA 93555

FOLD HERE



Alan L Woodman
1559 Weiman Ave
Ridgecrest, CA 93555

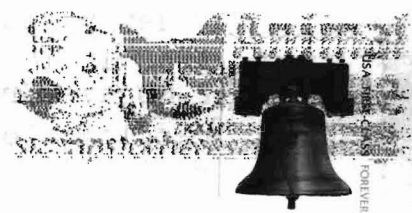

California Energy Commission
Attention: Eric K. Solorio, *Project Manager*
1516 Ninth Street, MS-15
Sacramento, CA 95814-5512

95814+5512



FOLD HERE

Staple or Tape closed.

¹ Formal comments on the Staff Assessment / Draft Plan Amendment / Draft Environmental Impact Statement (SA/DPA/DEIS) are due to the Energy Commission, no later than 5 p.m., May 21, 2010. The comment deadline for the Bureau of Land Management is July, 8, 2010.