

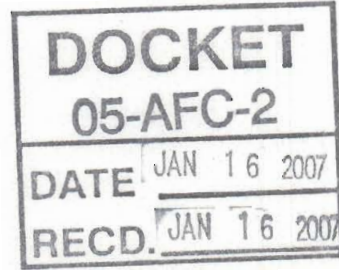

CH2MHILL



January 16, 2007

Mr. Lorne Prescott
Project Manager
California Energy Commission
1516 Ninth Street
Sacramento, CA 95814

Re: Supplemental Cultural Resources Survey for Walnut Creek Energy Park in Support of the Application for Certification for the Walnut Creek Energy Park (05-AFC-02)

Dear Mr. Prescott:

Attached are one original and 12 copies of the Supplemental Cultural Resources Survey for Walnut Creek Energy Park in Support of the Application for Certification for the Walnut Creek Energy Park (05-AFC-02).

If you have any questions about this matter, please contact me at (916) 286-0278 or Jenifer Morris at (714) 841-7522.

Sincerely,

A handwritten signature in blue ink, appearing to read "Doug Davy".

Douglas M. Davy, Ph.D.
AFC Project Manager

Attachment

cc: T. McCabe
L. Kostrzewa
J. Morris
S. Galati
V. Yamada

Supplemental Cultural Resources Survey for Walnut Creek Energy Park

PREPARED FOR: Doug Davy/SAC
PREPARED BY: Clint Helton/SCO
DATE: January 9, 2007
PROJECT NUMBER 333716.DY.WC.SF

Description

On December 12, 2006 I performed a supplemental cultural resources inventory, at the request of Doug Davy/CH2M HILL, in support of the Walnut Creek Energy Park Project. Specifically, I surveyed two additional transmission line alignments for tie-in to the nearby Walnut Substation, identified as Option 1 and Option 2 on the attached Figure 1. The Option 1 alignment runs from southeast to northwest from the plant site along the north side of the adjacent Union Pacific Railroad. The Option 2 alignment runs from southeast to northwest along the south side of the adjacent Union Pacific Railroad. Both segments are approximately 1100 feet in length. The project area is in the City of Industry, Los Angeles County, California.

Using pedestrian transects spaced no more than 10 meters apart, I surveyed at least a 100-foot corridor for the Option 1 and Option 2 alignments. The railroad right-of-way was not part of the survey area.

Conditions

Ground visibility was approximately 20%, obscured by various weeds. The Option 2 corridor is covered with gravel pathways and various potted plants and the entire ground surface has been heavily disturbed. Bare spots were carefully examined for any signs of cultural material. Weather was sunny and warm.

Results

No cultural resources were encountered during the survey. Since no objects or sites were located, no site records were prepared. Both the Union Pacific Railroad and the Walnut Substation were previously recorded and evaluated.

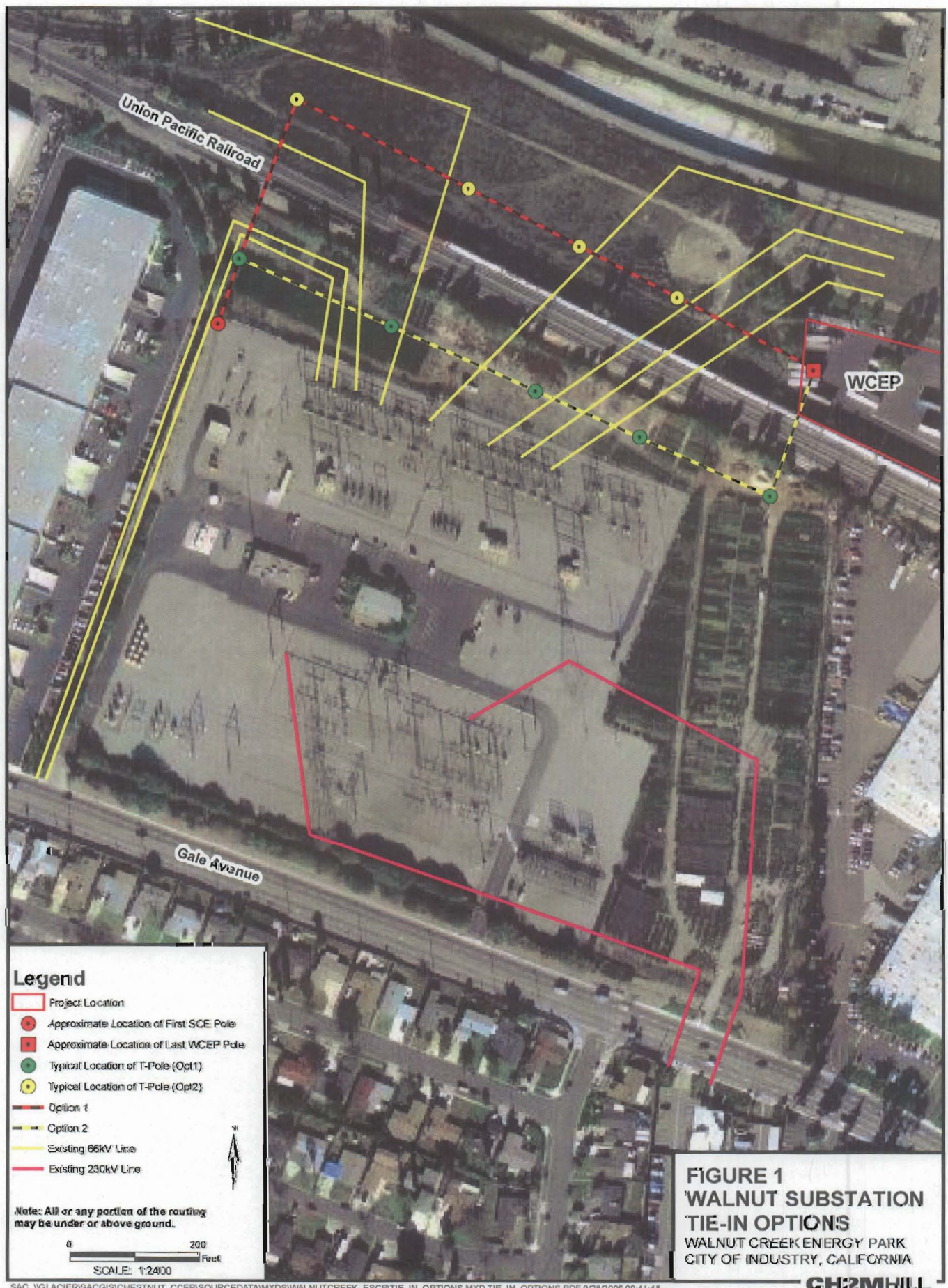

BEFORE THE ENERGY RESOURCES CONSERVATION AND DEVELOPMENT COMMISSION
OF THE STATE OF CALIFORNIA

APPLICATION FOR CERTIFICATION
FOR THE WALNUT CREEK ENERGY PARK
(WCEP)

DOCKET NO. 05-AFC-2

(Revised 2/23/06)

PROOF OF SERVICE LIST

DOCKET UNIT

Send the original signed document plus the required 12 copies to the address below:

CALIFORNIA ENERGY COMMISSION
DOCKET UNIT, MS-4
*Attn: Docket No. 05-AFC-2
1516 Ninth Street
Sacramento, CA 95814-5512
docket@energy.state.ca.us

* * * *

In addition to the documents sent to the Commission Docket Unit, also send individual copies of any documents to:

APPLICANT

Lawrence Kostrzewa, Project Director
Edison Mission Energy
18101 Von Karman Avenue, Suite 1700
Irvine, CA 92612-1046
lkostrzewa@EdisonMission.Com

*Victor Yamada
Edison Mission Energy
18101 Von Karman Avenue, Suite
1700
Irvine, CA 92612-1046

*Thomas McCabe
Edison Mission Energy
18101 Von Karman Ave., Suite 1700
Irvine, CA 92612-1046
tmccabe@edisonmission.com

Douglas Davy
CH2M Hill
2485 Natomas Park Drive, Suite 600
Sacramento, CA 95833
ddavy@ch2m.com

*Jenifer Morris
NJ Resources, LLC
7240 Heil Avenue
Huntington Beach, CA 92647
jenifer@njr.net

COUNSEL FOR APPLICANT

Scott Galati
Galati & Blek, LLP
555 Capitol Mall, Suite 600
Sacramento, CA 95814
sgalati@gb-llp.com

INTERESTED AGENCIES

No agencies to date.

INTERVENORS

*California Unions for Reliable
Energy (CURE)
C/O Marc D. Joseph
Gloria D. Smith
Adams Broadwell Joseph & Cardozo
601 Gateway Boulevard, Suite 1000
South San Francisco, CA 94080
mdjoseph@adamsbroadwell.com
gsmith@adamsbroadwell.com

DECLARATION OF SERVICE

I, Jeannette Harris, declare that on January 16, 2007, I deposited copies of the attached Supplemental Cultural Resources Survey for Walnut Creek Energy Park in Support of the Application for Certification for the Walnut Creek Energy Park (05-AFC-02) in the United States mail at Sacramento, CA with first class postage thereon fully prepaid and addressed to those identified on the Proof of Service list above. Transmission via electronic mail was consistent with the requirements of California Code of Regulations, title 20, sections 1209, 1209.5, and 1210.

I declare under penalty of perjury that the foregoing is true and correct.

[signature]

* * * *

INTERNAL DISTRIBUTION LIST

FOR YOUR INFORMATION ONLY! Parties **DO NOT** mail to the following individuals. The Energy Commission Docket Unit will internally distribute documents filed in this case to the following:

JACKALYNE PFANNENSTIEL
Vice Chair & Presiding Member
MS-33

JOHN L. GEESMAN
Associate Member
MS-32

GARRET SHEAN
Hearing Officer
MS-9

ERIC KNIGHT
Project Manager
MS-15

LISA DECARLO
Staff Counsel
MS-14

PUBLIC ADVISER

MARGRET KIM
Public Adviser
1516 Ninth Street, MS-12
Sacramento, CA 95814
pao@energy.state.ca.us