

DOCKETED

Docket Number:	16-SPPE-01
Project Title:	AltaGas Pomona Energy
TN #:	210803-2
Document Title:	Appendix 1A
Description:	Application for Small Power Plant Exemption Volume 2
Filer:	Sabrina Savala
Organization:	AltaGas Pomona Energy, Inc.
Submitter Role:	Applicant
Submission Date:	3/22/2016 12:28:10 PM
Docketed Date:	3/21/2016

Appendix 1A
Property Owner Information

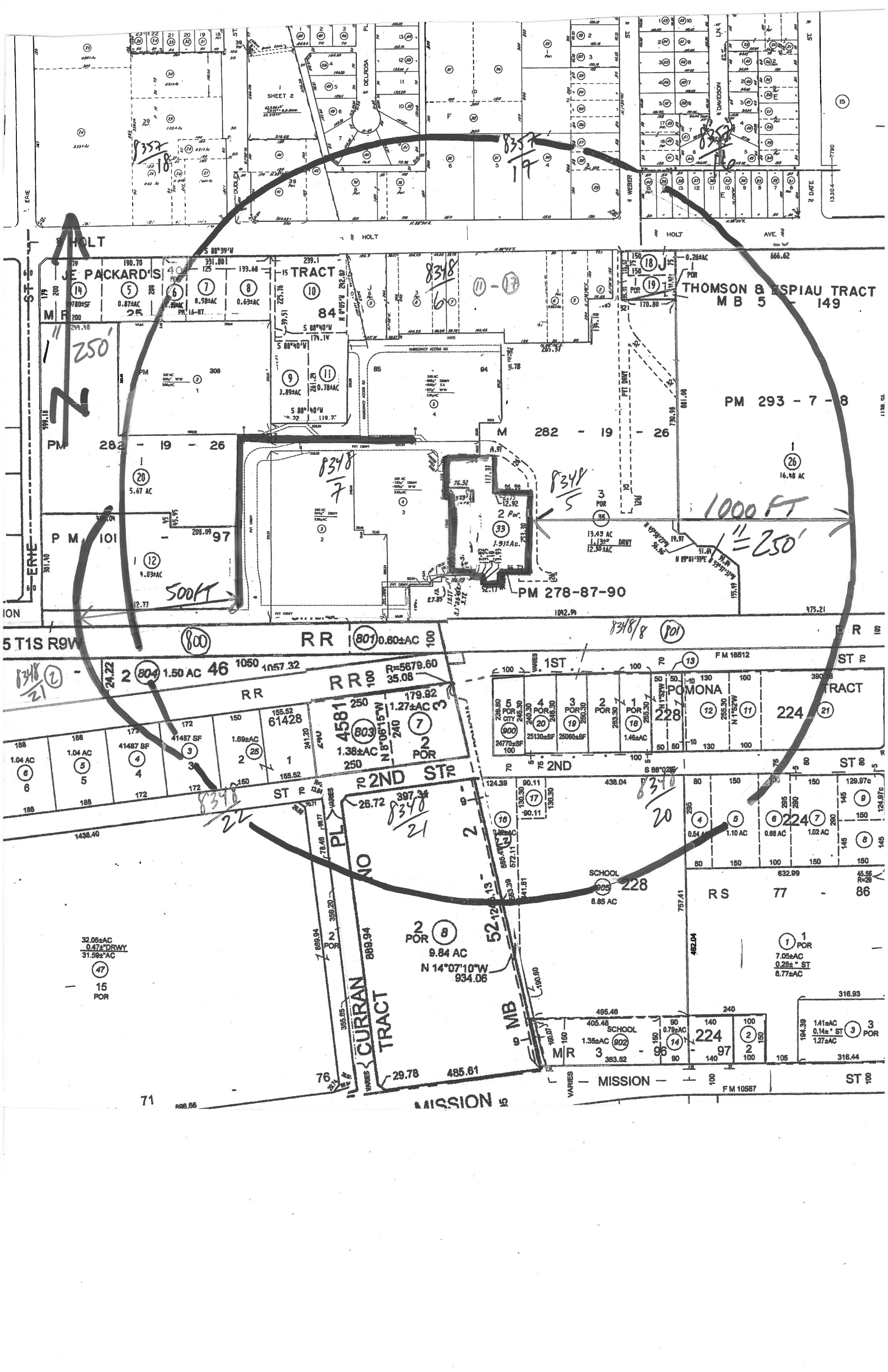

8357
18

8357
19

8357

8348
6

8348
7

8348
5

8348
21

8348
22

8348
21

8348
20

8348/8
10

**APPENDIX 1A
PROPERTY OWNERSHIP**

APN_D	OWNERNAME	M_HSENO	M_DIR	M_STREET	M_SFX	M_UNIT	M_CITY	M_STATE	M_ZIP
8348-005-033	ALTAGAS POMONA ENERGY INC	100		ERIE	ST		POMONA	CA	91768
8348-005-005	EDMOND & MARINE DAVTYAN	20648		ROMAR	ST		CHATSWORTH	CA	91311
8348-005-006	OPERATIVE PLASTERERS AND C M I A LOCAL UNION NO 200	1610	W	HOLT	AVE		POMONA	CA	91768
8348-005-007	PLASTERERS LOCAL 200 OPCMIA	1610	W	HOLT	AVE		POMONA	CA	91768
8348-005-008	AJAYKUMAR N PATEL	439		KENWOOD	ST		UPLAND	CA	91784
8348-005-009	SATELLITE BUILDING INVESTMENT LLC	1785		MOUNT VERNON	AVE		POMONA	CA	91768
8348-005-010	SERGIO S DIAZ	2729	E	CESAR E CHAVEZ	AVE		LOS ANGELES	CA	90033
8348-005-011	LAFAYETTE HANNIBAL			PO BOX 186			POMONA	CA	91769
8348-005-012	RICARDO & VIRGINIA ALCEDO	110		ERIE	ST		POMONA	CA	91768
8348-005-018	VICTOR & DALIA B HERNANDEZ	2521		VIEWRIDGE	DR		CHINO HILLS	CA	91709
8348-005-019	VICTOR & DALIA B HERNANDEZ	2521		VIEWRIDGE	DR		CHINO HILLS	CA	91709
8348-005-020	LEX HOLDINGS LLC	200		ERIE	ST		POMONA	CA	91768
8348-005-026	CMC DRAGON LP	10881	S	SAM HOUSTON PARKWAY W			HOUSTON	TX	77031
8348-005-035	YOUNG MANAGEMENT CORPORATION INC	515	S	FIGUEROA	ST #	9THFL	LOS ANGELES	CA	90071
8348-006-002	VICTOR & DALIA B HERNANDEZ	2521		VIEWRIDGE	DR		CHINO HILLS	CA	91709
8348-006-003	JUAN C & FELISA M PARI	729		BUCKEYE	ST		CORONA	CA	92881
8348-006-004	SOLEDAD FOUNDATION INC	4220		MAINE	AVE		BALDWIN PARK	CA	91706
8348-006-007	BRUCE Y LIN	4000		VIA PADOVA			CLAREMONT	CA	91711
8348-006-008	NALLELI D MORALES	1476	W	HOLT	AVE		POMONA	CA	91768
8348-006-009	AREC 3 LLC	2727	N	CENTRAL	AVE		PHOENIX	AZ	85004
8348-006-011	DAVID M & SHARON E WU	2237		STRANAHAN	DR		ALHAMBRA	CA	91803
8348-006-012	MICHAEL YANG	1450	W	HOLT	AVE		POMONA	CA	91768
8348-006-013	MING WU & YUAH YING HSU JUI	18105		VIA CALMA			ROWLAND HEIGHTS	CA	91748
8348-006-014	YONGTIAN & QIN LI	328	N	MOORE	AVE		MONTEREY PARK	CA	91754
8348-006-015	JASON S & SAPPHO S CHANG	14644		WHISPERING RIDGE	RD		SAN DIEGO	CA	92131
8348-006-016	DAVID M & SHARON E WU	2237		STRANAHAN	DR		ALHAMBRA	CA	91803
8348-006-017	RUBEN L & ROSE M RODRIGUEZ	19607		SADDDLECREST	DR		WALNUT	CA	91789
8348-007-002	PHENIX LAND MANAGEMENT LLC	1785		MOUNT VERNON	AVE		POMONA	CA	91768
8348-007-003	PHENIX INVESTMENT LAND LLC	1785		MOUNT VERNON	AVE		POMONA	CA	91768
8348-007-004	MK PROPERTY GROUP LLC	1683		MOUNT VERNON	AVE		POMONA	CA	91768
8348-007-005	MIKER ENTERPRISES LLC	1683		MOUNT VERNON	AVE		POMONA	CA	91768
8348-008-800	UNION PAC R R CO	1700		FARNHAM	ST#	10TH FLR	OMAHA	NE	68102
8348-008-801	SOU PAC TRANS CO	1700		FARNHAM	ST#	10TH FLR	OMAHA	NE	68102
8348-020-004	GARY L & GARY M WAGNER			PO BOX 4920			SAN DIMAS	CA	91773
8348-020-005	MIKE MACARDICAN	1460	W	2ND	ST		POMONA	CA	91766
8348-020-006	MIKE MACARDICAN	1460	W	2ND	ST		POMONA	CA	91766
8348-020-011	RAMIRO & BERTHA P JAUREGUI	9413		WALNUT	AVE		PICO RIVERA	CA	90660
8348-020-012	WILLIAM P SCHLICK	1497	W	2ND	ST		POMONA	CA	91766
8348-020-013	KENNETH P SCHLICK	1497	W	2ND	ST		POMONA	CA	91766
8348-020-016	SIGFREDO ARIAS	1586		BRIDGET	CT		UPLAND	CA	91784
8348-020-017	OLUSEGUN ADENOWO			PO BOX 91162			PASADENA	CA	91109
8348-020-018	UNIVERSAL GENERAL HOLDINGS LLC	9412		GIDLEY	ST		TEMPLE CITY	CA	91780
8348-020-019	LEONARD LIVOLSI	1573	W	2ND	ST		POMONA	CA	91766
8348-020-020	LEONARD LIVOLSI	1573	W	2ND	ST		POMONA	CA	91766

**APPENDIX 1A
PROPERTY OWNERSHIP**

APN_D	OWNERNAME	M_HSENO	M_DIR	M_STREET	M_SFX	M_UNIT	M_CITY	M_STATE	M_ZIP
8348-020-021	GOULD AND BASS COMPANY CO INC	1431	W	2ND	ST		POMONA	CA	91766
8348-020-022	SIGFREDO ARIAS	1598	W	2ND	ST		POMONA	CA	91766
8348-020-900	POMONA CITY	505	S	GAREY	AVE		POMONA	CA	91766
8348-020-905	POMONA UNIFIED SCHOOL DIST	800	S	GAREY	AVE		POMONA	CA	91766
8348-021-002	KBK POMONA PROPERTIES LLC	519		CALLE SANTA BARBARA			SAN DIMAS	CA	91773
8348-021-007	FRIEDLAND REALTY LLC	1585	W	MISSION	BLVD		POMONA	CA	91766
8348-021-008	FRIEDLAND REALTY LLC	1585	W	MISSION	BLVD		POMONA	CA	91766
8348-021-800	SOU PAC TRANS CO	1700		FARNHAM	ST#	10TH FLR	OMAHA	NE	68102
8348-021-801	SOU PAC TRANS CO	1700		FARNHAM	ST#	10TH FLR	OMAHA	NE	68102
8348-021-802	UNION PAC R R CO	1700		FARNHAM	ST#	10TH FLR	OMAHA	NE	68102
8348-021-803	SO CALIF EDISON	1700		FARNHAM	ST#	10TH FLR	OMAHA	NE	68102
8348-021-804	WILTEL COMMUNICATIONS INC SBE 7819-19-2 PAR 1	5762		BOLSA	AVE	#201	HUNTINGTON BEACH	CA	92649
8348-022-003	POMONA MAXX PROPERTY HOLDINGS LLC	1613	W	2ND	ST #	BLDGB	POMONA	CA	91766
8348-022-004	CATIC INC	1623	W	2ND	ST		POMONA	CA	91766
8348-022-025	M AND E CALIFORNIA INV LLC	7192		VISTA DE ORO			LA VERNE	CA	91750
8348-022-047	PROLOGIS USLV NEWCA 5 LLC	60		STATE	ST	#1200	BOSTON	MA	2109
8357-016-036	VAN LE LOC	1088		TIERRA LUNA			WALNUT	CA	91789
8357-016-037	VAN LE LOC	1088		TIERRA LUNA			WALNUT	CA	91789
8357-016-038	VAN LE LOC	1088		TIERRA LUNA			WALNUT	CA	91789
8357-016-039	ANTONIO RAZO	1387	W	HOLT	AVE		POMONA	CA	91768
8357-016-040	ANTONIO RAZO	1387	W	HOLT	AVE		POMONA	CA	91768
8357-017-027	EAGLE LAND COMPANY			PO BOX 335			GLENDORA	CA	91740
8357-017-028	LOCKETT PROPERTIES LLC	13089		PEYTON	DR	#C443	CHINO HILLS	CA	91709
8357-017-029	VAN LE LOC	1088		TIERRA LUNA			WALNUT	CA	91789
8357-017-030	ORANGE BLOSSOM MOTEL AND TRAILER PARK LLC	170	W	HOLT	AVE		POMONA	CA	91768
8357-017-031	LAC S INVESTMENT GROUP INC	832	S	DEL MAR	AVE		SAN GABRIEL	CA	91776
8357-017-032	UNIVERSAL CHURCH	247		WALNUT	ST		NEWARK	NJ	7105
8357-017-035	LUCIO & ARTEMIA ESPITIA	19912		CLARETTA	AVE		CERRITOS	CA	90703
8357-017-038	UNIVERSAL CHURCH	247		WALNUT	ST		NEWARK	NJ	7105
8357-017-040	MATHEW P & ANNEL W WIDGER	16452		BELL RIDGE	DR		CHINO HILLS	CA	91709
8357-017-041	JOYCE C H YOUNG	24552		KINGS	VW		LAGUNA NIGUEL	CA	92677
8357-017-042	LUCIO M & ARTENIA ESPITIA	19912		CLARETTA	AVE		CERRITOS	CA	90703
8357-017-050	GROUP IX BP PROPERTIES LP	4900		SANTA ANITA	AVE	#-2C	EL MONTE	CA	91731
8357-017-051	622 DEL ROSA LIMITED PARTNERSHIP	3461	N	BURTON	AVE		ROSEMEAD	CA	91770
8357-017-078	T N S FAMILY LLC	2399	E	PARK	BLVD		UPLAND	CA	91784
8357-018-027	KWON J PARK	657		FOXHAVEN	PL		DIAMOND BAR	CA	91765