

## DOCKETED

<b>Docket Number:</b>	15-AFC-02
<b>Project Title:</b>	Mission Rock Energy Center
<b>TN #:</b>	215103
<b>Document Title:</b>	Mission Rock Energy Center Data Request Responses Set 1A Supplement
<b>Description:</b>	DR Set 1A Supplement
<b>Filer:</b>	M. Finn
<b>Organization:</b>	CH2M
<b>Submitter Role:</b>	Applicant Consultant
<b>Submission Date:</b>	12/22/2016 4:12:26 PM
<b>Docketed Date:</b>	12/22/2016

Responses to California Energy Commission Staff  
Data Request Sets 1 and 1A - Supplemental Responses

In support of the

Application for Certification

For the

Mission Rock Energy Center

15-AFC-02

*Prepared for*

Calpine Corporation



December 2016



CH2M Hill Engineers, Inc.  
2485 Natomas Park Drive, Suite 600  
Sacramento, CA 95833

# Contents

Section	Page
<b>Acronyms and Abbreviations</b> .....	<b>v</b>
<b>Introduction</b> .....	<b>1</b>
<b>5.1 Air Quality (15)</b> .....	<b>3</b>
Cumulative sources.....	3
<b>5.10 Socioeconomics (65)</b> .....	<b>7</b>
Schedule, Duration, Workforce, Fiscal Benefits Update.....	7
<b>5.11 Soils and 5.15 Water Resources (74, 75, 83, 84)</b> .....	<b>10</b>
Floodwaters.....	10
Cumulative Effect.....	10
Industrial Waste Water.....	10
Alternative Wastewater Plans.....	11
<b>5.12 Traffic and Transportation (91, 92, 97)</b> .....	<b>13</b>
Imported Fill Delivery Route.....	13
Haul Truck Trips.....	14
Peak Trips for Water Line and Gen-tie Line.....	14
<b>5.5 Hazardous Materials Management (109)</b> .....	<b>19</b>
Off-site Consequences Analysis.....	19
 <b>Tables</b>	
DR65-1	Construction Workforce Personnel by Month
DR91-1	Construction Roadway Segment LOS Analysis Summary
 <b>Attachments</b>	
DR15-1	List of Cumulative Air Emissions Sources
DR91-1	Import Fill Delivery Route
DR92-1	Revised Construction Traffic Evaluation

# Acronyms and Abbreviations

AFC	Application for Certification
CEC	California Energy Commission
CEQA	California Environmental Quality Act
CLOMR-F	Conditional Letter of Map Revisions based on Fill
DR	Data Request
FEMA	Federal Emergency Management Agency
LORS	laws, ordinances, regulations, and standards
LOS	Level of Services
MREC	Mission Rock Energy Center
MW	Megawatt
OCA	Offsite Consequences Analysis
NFIP	National Flood Insurance Program
PCE	Passenger car equivalents
SR	State Route
TMP	Traffic Management Plan
VCAPCD	Ventura County Air Pollution Control District
V/C	Volume to capacity ratio

# Introduction

Attached are Mission Rock Energy Center, LLC's (Applicant's) supplemental responses to the remaining California Energy Commission (CEC) Staff data requests (DRs) Sets 1 and 1A for the Mission Rock Energy Center (MREC) (15-AFC-2). The CEC Staff served the Set 1 data requests on June 24, 2016 (DRs 1-107) and the Set 1A data requests on July 15, 2016 (DRs 108-114), as part of the discovery process for the MREC project. The Applicant filed responses to DR Sets 1 and 1A on October 3, 2016. This submittal supplements the October 3<sup>rd</sup> filing by providing additional responses for DRs 15, 65, 74, 75, 83, 84, 91, 92, 97, and 109.

The responses are grouped by individual discipline or topic area. Within each discipline area, the responses are presented in the same order as presented by CEC Staff, and are keyed to the Data Request numbers (1 through 114). New or revised graphics or tables are numbered in reference to the Data Request number. For example, the first table used in response to Data Request 15 would be numbered Table DR15-1. The first figure used in response to Data Request 28 would be Figure DR28-1, and so on.

Additional tables, figures, or documents submitted in response to a data request (supporting data, stand-alone documents such as plans, folding graphics, etc.) are found at the end of a discipline-specific section and are not sequentially page-numbered consistently with the remainder of the document, though they may have their own internal page numbering system.

# 5.1 Air Quality (15)

## Cumulative sources

15. *Please provide a list of all sources to be considered in the cumulative air quality impact analysis for staff review and approval.*

**Response:** A list of permitted sources in the vicinity of MREC was received from Ventura County Air Pollution Control District (VCAPCD) on December 2, 2016 and is provided in Attachment DR15-1. VCAPCD provided two (2) sets of data that contained:

- A list of all sources within the VCAPCD jurisdiction which also contains the date and type of the most recent permit action (Attachment DR15-1A)
- A subset of sources within 8 miles of the MREC site with total facility emissions in tons per year (Attachment DR15-1B)

Both data sets were combined into one with duplicate sources removed. The resultant file was then sorted by distance and any sources that were in excess of eight (8) miles from the MREC project site were deleted. Sources that were only VOCs were removed. The resultant file was then resorted by application date and any application dates prior to 2013 were deleted (Attachment DR15-1C). All three lists are provided to CEC Staff under separate cover in electronic format as Excel workbook tables.

It is important to remember that the emissions values in the above noted final source file do not represent emissions increases associated with the application action date, but rather the total source or facility emissions. A large majority of the actions taken, as noted by the action dates, were permit renewals, Title 5 renewals, modifications with no emissions increases, etc. The final file should be reviewed to determine which actions at which facilities involved permitting actions resulting in emissions increases that may not be reflected in the ambient background air quality values.

Based on the merged inventory, Applicant proposes that Staff remove the following sources from the cumulative inventory when completing Staff's model for cumulative impacts:

- Sources associated with Permit to Operate with no authority to construct (P to O No AC) which are essentially operating permit renewals
- Emergency generators and engines

Applicant also proposes to work with CEC Staff to further identify which sources to model for the cumulative analysis. The VCAPCD provided no source parameter data, other than source location, and accordingly, Applicant proposes modeling the appropriate:

- Stack height = 10 meters
- Stack diameter = 0.1 meters
- Stack exit velocity = 1 m/s
- Stack temperature = ambient + 20 degrees C

Attachment DR15-1  
VAPCD Cumulative Air Emissions Sources

Attachment DR15-1A. Air Emissions Sources Provided by VCAPCD for Mission Rock Energy Center Cumulative Air Quality Analysis - Distance with Application

Facility No	Facility Name	Phys Address	Phys City	Phys State	Phys Zip	Facility Contact	Phys Phone	Mail Name	Mail Address	Mail City	Mail State	Mail Zip	Company Contact	Mail Phone	Date Application Issued	Application Number	Application Type	Description
00006	CEMEX Const. Materials Pacific	6029 E. Vineyard Ave.	Oxnard	CA	93036	Mr. Phillip Avilla, Area Manager	909-974-5562	CEMEX Const. Materials Pacific LLC	3990 E. Concours, Ste. 200	Ontario	CA	91764	Mr. Trey Bassette, Env. Manager	909-974-5434	3/27/2000	131	P to O	Additional Cement Storage Unit
00009	Arnold Magnetics Corporation	841 Avenida Acaso	Camarillo	CA	93012	Mr. Tim Burke,	805-484-4221	Arnold Magnetics Corporation	841 Avenida Acaso	Camarillo	CA	93012	Mr. Tim Burke,	805-484-4221	1/29/2008	111	P to O (No AC)	Additional Conformal Coating Use
00015	Procter & Gamble Paper Prods.	800 North Rice Avenue	Oxnard	CA	93030	Mr. Kyle Field, HS&E Leader	805-485-8871 x2408	Procter & Gamble Paper Products	800 North Rice Avenue	Oxnard	CA	93030	Mr. Mario Aguilar, HS&E Leader	805-983-8966	4/21/2016	451	P to O (No AC)	Part 70 Administrative Amendment
00025	Calmat Co.	6029 Vineyard Ave.	Oxnard	CA	93030	Mr. Tony Varisco, Env. Affairs	619-843-3217	Industrial Asphalt	500 North Brand Blvd., Suite 500	Glendale	CA	91203-1923	Mr. Tony Varisco, Env. Affairs	619-843-3217	1/4/2016	281	P to O (No AC)	Increase Limit - Lime Blending
00042	California Resources Production Cor	Saticoy Field Leases	Santa Paula	CA	93060	Mr. Jeff Nobriga, HES Specialist	805-232-9622	California Resources Production Cor	2575 Vista Del Mar Drive, Suite 101	Ventura	CA	93001	Mr. Jeff Nobriga, HES Specialist	805-232-9622	2/6/2013	141	P to O (No AC)	Existing Oilfield Flare
00053	California Resources Production Cor	South Mountain and West Mountain	Santa Paula	CA	93060	Mr. Jeff Nobriga, HES Specialist	805-232-9622	California Resources Production Cor	2575 Vista Del Mar Drive, Suite 101	Ventura	CA	93001	Mr. Jeff Nobriga, HES Specialist	805-232-9622	10/3/2016	650	A to C	Extend AC - 590
00074	Channel Islands Aviation, Inc.	Camarillo Airport Fuel Farm	Camarillo	CA	93010	Mr. Doug Brandt, Line Srv Mgr	805-465-6519	Channel Islands Aviation, Inc.	305 Durley Avenue	Camarillo	CA	93010	Mr. Mark Oberman,	805-987-1301	6/23/1999	101	P to O	Replace Gasoline Tank
00075	Western Cardinal Self Service	Camarillo Airport	Camarillo	CA	93010	Mr. Larry Oyres, President	805-482-2586	Western Cardinal, Inc.	205 Durley Avenue	Camarillo	CA	93010	Mr. Larry Oyres, President	805-482-2586	8/21/2000	121	P to O (No AC)	Increase Throughput and Transfer Owner
00114	Saticoy Foods Corp	554 S. Todd Rd.	Santa Paula	CA	93060	Mr. Dale Gibson, Operation Mgr	805-647-5266	Saticoy Foods Corp	P.O. Box 4547	Saticoy	CA	93003	Mr. Jerry Hensley,	805-647-5266	8/10/2000	111	P to O	Dixon Boilers - Replace Defective Burners
00121	Ivy Lawn Memorial Park	5400 Valentine Road	Ventura	CA	93003	Ms. Jeanne Clark, Gen. Manager	805-642-1055	Ivy Lawn Memorial Park	5400 Valentine Road	Ventura	CA	93003	Ms. Jeanne Clark, Gen. Manager	805-642-1055	5/5/2014	131	P to O	Operate Crematory Retort
00130	Saticoy Lemon Association/Plant #3	103 N. Peck Road	Santa Paula	CA	93060	Mr. Eric Hanneman, Maint. Superv.	805-654-6514	Saticoy Lemon Association	P.O. Box 46	Santa Paula	CA	93061-0046	Mr. David Miller, Plant Eng.	805-654-6500	3/17/2015	140	A to C	Replace Boiler
00135	Lockheed Martin	2895 Golf Course Dr.	Ventura	CA	93003	Mr. Doug Long,	805-650-4677	Lockheed Martin Corp.	2895 Golf Course Dr.	Ventura	CA	93003	Mr. Doug Long,	805-650-4677	2/17/2005	121	P to O	Operate Refrigerated Chiller Rule 74.6.1
00138	Santa Paula Memorial Hospital	825 N. 10th St.	Santa Paula	CA	93060	Ms. Leticia Rodriguez, Hosp Ops Chief	805-652-3219	Ventura Co. Medical Center	3291 Loma Vista Rd.	Ventura	CA	93003	Ms. Leticia Rodriguez, Hosp Ops Chief	805-652-3219	6/27/2006	111	P to O (No AC)	Existing Emergency Engine (Rule 23.D.7)
00155	Saticoy Lemon Association/Plant #1	7560 Bristol Road	Ventura	CA	93003	Mr. Frank Barron, Maint. Superv.	805-654-6573	Saticoy Lemon Association	P.O. Box 46	Santa Paula	CA	93061-0046	Mr. David Miller, Plant Eng.	805-654-6500	8/12/2008	141	P to O (No AC)	Modify Emergency Engine Use
00171	Santa Clara Waste Water Co.	815 Mission Rock Road	Santa Paula	CA	93060	Mr. Bill Mitzel, Operations Mgr	805-525-8315	Santa Clara Waste Water Company	2775 N. Ventura Road Suite 209	Oxnard	CA	93036	Mr. Bill Mitzel, Operations Mgr	805-525-8315	3/4/2014	181	P to O (No AC)	Existing Tank Bottoms Treating Equipment
00207	A-1 Coatings Co.	1579 Los Angeles Ave.	Ventura	CA	93004	Mr. Dan Poole, Owner	805-659-1817	A-1 Coatings Co.	1588 Los Angeles Ave.	Ventura	CA	93004	Mr. Dan Poole, Owner	805-659-1817	9/21/1998	131	P to O	Replace Booths and Relocate Facility
00254	St. John's Pleasant Valley Hospital	2309 Antonio Ave.	Camarillo	CA	93010	Mr. Michael Weber, Plant Ops Mngr	805-389-5699	St. John's Pleasant Valley Hospital	1600 N. Rose Ave.	Oxnard	CA	93030	Mr. Alois Zenker, Dir. Eng.	805-988-2500 x2863	11/3/2011	161	P to O	Boiler Replacement Project
00330	California Resources Production Cor	Santa Clara and Freidrich Leases	Oxnard	CA	93030	Mr. Bruce Carter, Reg. Advisor	805-232-9623	California Resources Production Cor	2575 Vista Del Mar Drive, Suite 101	Ventura	CA	93001	Mr. Bruce Carter, Reg. Advisor	805-232-9623	7/7/2014	231	P to O	Operate Oilfield Flare
00361	Ojai Oil Company	South Mountain Field	Santa Paula	CA	93060	Mr. Bob Dent, Pumper	805-659-4277	Ojai Oil Company	400 W. Ventura Blvd., Ste. 100	Camarillo	CA	93010	Mr. Doug Off,	805-388-5858	2/4/2015	121	P to O	Operate Two New Wells
00387	Crimson Ca Pipeline-Santa Paula Sta	210 N. 12th St.	Santa Paula	CA	93060	ATTN: Crimson Environmental,	562-285-4040	Crimson California Pipeline, LP.	3760 Kilroy Airport Way #300	Long Beach	CA	90806	ATTN: Crimson Environmental,	562-285-4040	10/10/2001	101	P to O (No AC)	Existing Pit
00390	The Termo Company	South Mountain Leases	Somis	CA	93066	Mr. Damian Stehly, Foreman	805-857-1025	The Termo Company	P.O. Box 2767	Long Beach	CA	90801	Mr. Brian Cruz, Prod Tech	562-279-1968	9/28/2016	200	A to C	Install New Emergency Flare - South Mountain Lease
00427	Buena High School	5670 Telegraph Rd.	Ventura	CA	93003	Mr. Dave Marshall, Asst. Dir. Fac	805-289-7981 x1004	Ventura Unified School Dist.	359 S. Victoria Ave.	Ventura	CA	93003	Mr. Dave Marshall, Asst. Dir. Fac	805-289-7981 x1004	3/14/2006	131	P to O	Boiler Replacement Project
00446	Tencate Performance Composites	1150 Calle Suerte	Camarillo	CA	93012	Mr. Anil Sharma, Vice President	805-384-5539	Performance Materials Corp.	1150 Calle Suerte	Camarillo	CA	93012	Mr. Anil Sharma, Vice President	805-384-5539	8/5/2015	161	ERC Only	Modify Condition - Bank ERCs
00459	State Ready Mix Inc.	3127 West Los Angeles Avenue	Saticoy	CA	93004	Mr. Russell Cochran, President	805-647-2817	State Ready Mix Inc.	11011 Azahar St., Ste. 2	Saticoy	CA	93004	Mr. Russell Cochran, President	805-647-2817	10/13/2008	141	P to O (No AC)	Allow Crushing Subcontractors
00466	Wiggins Lift Company Inc.	2571 Cortez Street	Oxnard	CA	93030	Mr. Paul Hurbace, V-Pres.	805-485-7821	Wiggins Lift Company Inc.	P.O. Box 5187	Oxnard	CA	93030-5187	Mr. Paul Hurbace, V-Pres.	805-485-7821	12/14/2000	121	P to O (No AC)	Increase coating and solvent usage
00478	Ventura Youth Correctional Facility	3100 Wright Rd.	Camarillo	CA	93010-8307	Mr. Roy Calzada, Chief, Plant Ops	805-278-3737	Ventura Youth Correctional Facility	3100 Wright Rd.	Camarillo	CA	93010-8307	Mr. Roy Calzada, Chief, Plant Ops	805-278-3737	2/10/2005	131	P to O (No AC)	Existing Emergency Engine - Rule 23.D.7
00505	Bend-Pak Inc.	1645 Lemonwood Dr.	Santa Paula	CA	93060	Ms. Siobhan Leslie, HR Coordinator	805-933-9970 x121	Bend-Pak Inc.	1645 Lemonwood Dr.	Santa Paula	CA	93060	Attn: HR,	805-529-3675	10/12/2005	151	P to O (No AC)	Existing Abrasive Blast Booth
00528	Ventura Co. National Bank Bldg	500 Esplanade Drive	Oxnard	CA	93036	Ms. Lisa Downes, Sr Property Mgr	805-604-7109	Duesenberg Investment Company	300 E. Esplanade Dr., Ste. 260	Oxnard	CA	93036	Ms. Lisa Downes, Sr Property Mgr	805-604-7109	8/31/2009	131	P to O (No AC)	New Emergency Engine
00569	Cardlock Fuels System, Inc	3815 Vineyard Ave.	Oxnard	CA	93030	Mr. Brian Decker,	714-642-0588	Cardlock Fuels System, Inc	P.O. Box 7003	Lancaster	CA	93539	Mr. Brian Decker,	714-642-0588	5/23/2006	121	P to O	Modify Tanks and Replace Vapor Recovery
00583	Paradise Chevrolet	6350 Leland Drive	Ventura	CA	93003	Mr. Benny Lopez, Body Shop Mgr.	805-535-6116	Paradise Chevrolet	6350 Leland Drive	Ventura	CA	93003	Mr. David Jones, Service Dir.	805-642-0111	8/25/1999	111	P to O	Replace Booths and Relocate Operations
00590	Caliber Bodyworks, Inc.	6200 King St.	Ventura	CA	93003	Ms. Sharon Lawrence, Vendor Mgt Coor	469-948-9630	Caliber Bodyworks, Inc.	401 E. Corporate Drive, Ste. 150	Lewisville	TX	75057	Ms. Sharon Lawrence, Vendor Mgt Coor	469-948-9630	5/15/2002	111	P to O	Operate New and Relocated Booths



Facility No	Facility Name	Phys Address	Phys City	Phys State	Phys Zip	Facility Contact	Phys Phone	Mail Name	Mail Address	Mail City	Mail State	Mail Zip	Company Contact	Mail Phone	Date Issued	Application Number	Application Type	Description
00603	Kirby Oldsmobile-Jeep/Eagle	6424 Auto Center Dr.	Ventura	CA	93003	Mr. Scott Ferguson, Body Shop Mgr.	805-644-2241	Kirby Oldsmobile-Jeep/Eagle	6424 Auto Center Dr.	Ventura	CA	93003	Ms. Jackie Baker, Dealer Contrlr	805-644-2241	9/14/1990	101	P to O (No AC)	Permit existing paint spray booth
00618	Hub Auto Body Inc.	1401 Lirio Ave.	Saticoy	CA	93004	Mr. Thomas Stoddart, Owner	805-647-2715	Hub Auto Body Inc.	1401 Lirio Ave.	Saticoy	CA	93004	Mr. Thomas Stoddart, Owner	805-647-2715	10/15/1990	101	P to O (No AC)	Permit existing paint spray booth
00626	A & G Auto Painter	142 North 11th Street	Santa Paula	CA	93060	Mr. Angel Gomez, Owner	805-525-3514	A & G Auto Painter	142 North 11th Street	Santa Paula	CA	93060	Mr. Angel Gomez, Owner	805-525-3514	11/26/1990	101	P to O (No AC)	Permit existing paint spray booth
00628	Ventura Co. Facilities & Ground	800 South Victoria Ave. #L3015	Ventura	CA	93009	Mr. Steve McLaughlin, Srv Mgr III	805-477-1917	Ventura Co-GSA	800 South Victoria Ave. #L3015	Ventura	CA	93009	Mr. Steve McLaughlin, Srv Mgr III	805-477-1917	3/30/2005	131	P to O (No AC)	Existing Emergency Engine - Rule 23.D.7
00650	Data Exchange Corporation	3600 Via Pescador	Camarillo	CA	93012	Mr. Frank Carnicom, Facility Managr	805-443-0227	Data Exchange Corporation	3600 Via Pescador	Camarillo	CA	93012	Mr. Sheldon Malchicoff, Pres.	805-388-1711	9/16/2004	111	P to O (No AC)	Existing Emergency Diesel Engine
00651	ERG International	361 North Bernoulli Circle	Oxnard	CA	93030-5164	Mr. John Spargur, Production Mgr	805-981-9978 x-117	ERG International	361 North Bernoulli Circle	Oxnard	CA	93030-5164	Mr. John Spargur, Production Mgr	805-981-9978 x-117	5/13/2015	141	P to O	Operate Two Wood Coating Spray Booths
00660	Roto-Form	1041 E. Santa Barbara St.	Santa Paula	CA	93060	Mr. Wade Zimmerman, Owner	805-525-8800 x306	Roto-Form	Box 3504	Thousand Oaks	CA	91361	Mr. Wade Zimmerman, Owner	805-525-8800	12/11/1990	101	P to O (No AC)	Permit existing ovens
00666	Tri-County Auto Body & Paint	6353 Ventura Boulevard #36	Ventura	CA	93003	Mr. James C. Reynolds, Owner	805-644-2586	Tri-County Auto Body & Paint	6353 Ventura Boulevard #36	Ventura	CA	93003	Mr. James C. Reynolds, Owner	805-644-2586	2/28/1991	101	P to O (No AC)	Permit existing paint spray booth
00671	Gibbs International Truck Inc.	2201 East Ventura Boulevard	Oxnard	CA	93031	Mr. Damian Martinez, Body Shop Mgr.	805-485-0551	Gibbs International Truck Inc.	P.O. Box 5206	Oxnard	CA	93031	Mr. E. A. Gibbs, President	805-485-0551	4/20/1993	101	P to O	Install paint spray booth
00691	Astrofoam Molding Company Inc.	4117 Calle Tesoro	Camarillo	CA	93012	Mr. Gabriel Reyeso,	805-482-7276	Astrofoam Molding Company Inc.	4117 Calle Tesoro	Camarillo	CA	93012	Mr. Steven Bevan, President	805-482-7276	2/15/2000	131	P to O	Additional Foam Press
00694	Weatherford U.S., L.P.	201 South Hallock Drive	Santa Paula	CA	93060	Mr. Bob Hassebrock, Manager	805-933-0200	Weatherford U.S., L.P.	201 South Hallock Drive	Santa Paula	CA	93060	Mr. Larry Brixey, Manager	805-933-0200	5/12/2005	131	P to O	Operate Steel Shot Blast Unit
00707	New Image Auto Body	860 Corporation Street	Santa Paula	CA	93060	Mr. Joseph J. Anselmo, Jr.,	805-525-2580	New Image Auto Body	860 Corporation Street	Santa Paula	CA	93060	Mr. Joseph J. Anselmo, Jr.,	805-525-2580	5/22/1991	101	P to O (No AC)	Permit existing paint spray booth
00718	Santa Paula Chevrolet	101 W. Harvard Blvd.	Santa Paula	CA	93060	Mr. Mike Macgee, Body Shop Mgr.	805-525-2127	Santa Paula Chevrolet Inc.	P.O. Box 70	Santa Paula	CA	93061	Mr. John Macik, Vice President	805-525-2127	6/27/1991	101	P to O (No AC)	Permit existing paint spray booth
00721	Saticoy Auto Body & Truck	1322 Los Angeles Ave.	Saticoy	CA	93004	Mr. Adolfo Flores, Owner	805-647-3616	Saticoy Auto Body & Truck	1322 Los Angeles Ave.	Saticoy	CA	93004	Mr. Adolfo Flores,	805-647-3616	5/17/2010	121	P to O (No AC)	Additional Heated Spray Booth
00726	Santa Maria Tire Inc.	249 Montgomery Avenue	El Rio	CA	93030	Mr. John Alexakis, Store Manager	805-642-0174	Santa Maria Tire Inc.	P.O. Box 6007	Santa Maria	CA	93456	Mr. Jake Kuiken, Genl.Mgr.	805-347-4793 x21	6/9/2005	141	P to O	Replace Cyclone Control System
00731	Parker Hannifin/Stratoflex Products	3800 Calle Tecate	Camarillo	CA	93012	Ms. Lauren Johnson, EHS/Fac Manager	805-419-7022	Parker Hannifin/Stratoflex Products	3800 Calle Tecate	Camarillo	CA	93012	Ms. Lauren Johnson, EHS/Fac Manager	805-419-7022	5/15/2002	121	P to O (No AC)	Relocation to Camarillo
00739	Roscoe Morris	1117 1/2 E. Main St.	Santa Paula	CA	93060	Mr. Roscoe Morris, Owner	805-844-1297	Roscoe Morris	969 La Vuelta Pl.	Santa Paula	CA	93060	Mr. Roscoe Morris, Owner	805-844-7327	10/31/1991	101	P to O (No AC)	Permit existing paint spray booth
00752	Tony's Body Shop	497 Lambert Street	Oxnard	CA	93036	Mr. Jay Flores, President	805-485-5514	Tony's Body Shop	497 Lambert Street	Oxnard	CA	93036	Mr. Jay Flores, President	805-485-5514	9/16/2013	130	A to C	Expand Auto Body Shop
00769	Drum Workshop Inc.	3450 Lunar Court	Oxnard	CA	93030	Mr. John Good, Vice President	805-485-6999	Drum Workshop Inc.	3450 Lunar Court	Oxnard	CA	93030	Mr. John Good, Vice President	805-485-6999	12/30/2015	161	P to O (No AC)	Modify Consumption Limits
00771	Premier Coach - Camarillo	852 Via Alondra Ave.	Camarillo	CA	93012	Mr. Jesus Beltran, Manager	805-389-9574	Premier Coach - Camarillo	852 Via Alondra Ave.	Camarillo	CA	93012	Mr. Clifford Sullivan, Owner	805-389-9574	2/20/2001	111	P to O (No AC)	Relocate and Modify Booths
00779	New Vehicle Auto Body & Paint	2368 N. Oxnard Blvd. No. 8 & 9	Oxnard	CA	93030	Mr. Manuel J. Barrera, Owner	805-656-1776	New Vehicle Auto Body & Paint	2368 N. Oxnard Blvd. No. 8 & 9	Oxnard	CA	93030	Mr. Manuel J. Barrera, Owner	805-656-1776	5/19/1992	101	P to O (No AC)	Permit existing paint spray booth
00790	MacValley Oil Company	100 Del Norte Boulevard	Oxnard	CA	93030	Mr. Jun Kim, Supervisor	805-304-0166	Conico Toro, Inc.	100 Del Norte Boulevard	Oxnard	CA	93030	Mr. Chris Do, Controller	805-270-9489	6/6/2006	131	P to O	Modify Loading Rack Vapor Recovery
00797	Aqua Creations	1607 Los Angeles Ave., Unit #D	Ventura	CA	93004	Mr. Eric Jones, General Mgr.	805-642-7665	RSD Systems Inc.	1547 Los Angeles Ave., #108	Ventura	CA	93004	Mr. Eric Jones, General Mgr.	805-642-7665	9/12/1994	101	P to O (No AC)	Permit resin mixing/pool repair business
00806	Aurora Casting & Engineering, Inc.	1790 Lemonwood Drive	Santa Paula	CA	93060	Mr. Andrew Penrose, Env/Coordinator	805-933-2761	Aurora Casting & Engineering, Inc.	1790 Lemonwood Drive	Santa Paula	CA	93060	Mr. C. Frank Penrose, Owner	805-933-2761	1/2/2002	121	P to O (No AC)	Increase Natural Gas Use
00817	Western Saw Inc.	3200 Camino Del Sol	Oxnard	CA	93030	Mr. Valentin Tril, Floor Manager	805-981-0999	Western Saw Inc.	3200 Camino Del Sol	Oxnard	CA	93030	Mr. Kraig Baron, President	805-981-0999	4/23/2001	131	P to O (No AC)	Existing Temper Furnace
00820	St. John's Regional Medical Center	1600 N. Rose Ave.	Oxnard	CA	93030	Mr. Paul Larios, Manager/MaintOps	805-988-2863	St. John's Regional Medical Center	1600 N. Rose Ave.	Oxnard	CA	93030	Mr. Alois Zenker, Dir. Eng.	805-988-2500 x2863	3/5/2007	171	P to O (No AC)	Additional Emergency Engine
00825	Int'l Power DC Power Supplies	360 Bernoulli Circle	Oxnard	CA	93030	Mr. Ron Ostlund, V.P	805-981-1188	CGR Development	360 Bernoulli Circle	Oxnard	CA	93030	Mr. Ron Ostlund, CoOwner	805-981-1188	10/23/2000	111	P to O (No AC)	Additional Insulating Varnish Coating
00836	Crockett Graphics, Inc.	980 Avenida Acaso	Camarillo	CA	93012	Mr. Bob Mulick, Plant Manager	805-987-8577	Crockett Graphics, Inc.	980 Avenida Acaso	Camarillo	CA	93012	Mr. Edward R. Crockett, President	805-987-8577	1/7/2008	181	P to O (No AC)	New Ward Flexographic Press
00837	Mission Linen Service	505 Maulhardt Avenue	Oxnard	CA	93030	Mr. Rick Zinn, Chief Engineer	805-485-6794	Mission Industries	P.O. Box 1299	Santa Barbara	CA	93102	Mr. Saul Rackauskas, Env. Eng.	805-963-1841	12/17/2007	131	P to O	Operate New Dryer
00854	Santa Paula Airport Association	31 Cessna Taxiway	Santa Paula	CA	93060	Ms. Rowena Mason, President	805-933-1155	Santa Paula Airport Association	800 E. Santa Maria St.	Santa Paula	CA	93060	Ms. Rowena Mason, President	805-933-1155	7/24/1995	111	P to O (No AC)	Increase paint stripper usage
00858	Southern California Edison Co.	10060 Telegraph Rd.	Ventura	CA	93003	Mr. Dan Slider,	805-654-7238	Southern California Edison Co.	P.O. Box 800	Rosemead	CA	91770-3769	Mr. Steve Cummings,	626-633-3344	7/18/2016	181	P to O (No AC)	Increase Gasoline Throughput Limit

Facility No	Facility Name	Phys Address	Phys City	Phys State	Phys Zip	Facility Contact	Phys Phone	Mail Name	Mail Address	Mail City	Mail State	Mail Zip	Company Contact	Mail Phone	Date Issued	Application Number	Application Type	Description
01027	Advanced Photonix Inc.	1240 Avenida Acaso	Camarillo	CA	93012	Mr. Ronald Dowell, Fac. Mgr.	805-987-0146 x121	Advanced Photonix Inc.	1240 Avenida Acaso	Camarillo	CA	93012	Mr. Ronald Dowell, Fac. Mgr.	805-987-0146 x121	11/29/2000	131	P to O (No AC)	Replace Stripping Chemical
01028	Bodytech Ltd.	2920 Seaborg Avenue	Ventura	CA	93003	Mr. Thomas Koch, Gen'l Prtnr.	805-644-3987	Bodytech Ltd.	2920 Seaborg Avenue	Ventura	CA	93003	Mr. Thomas Koch, Gen'l Prtnr.	805-644-3987	8/25/1998	111	P to O (No AC)	Modify Solvent Usage
01032	Meissner Filtration Products	4181 Calle Tesoro	Camarillo	CA	93012	Mr. Christopher Meissner, President	805-388-9911	Meissner Filtration Products, Inc.	4181 Calle Tesoro	Camarillo	CA	93012	Mr. Christopher Meissner, President	805-388-9911	9/27/2016	171	P to O (No AC)	Operate Additional Membrane Casting Process
01084	Bodymaster U.S.A.	6401 Ventura Boulevard	Ventura	CA	93003	Mr. Ray Foster, Owner	805-656-7650	Bodymaster U.S.A.	6401 Ventura Boulevard	Ventura	CA	93003	Mr. Ray Foster, Owner	805-656-7650	11/1/1994	111	P to O (No AC)	Increase paint consumption limit
01097	Quinn Company Inc.	801 Del Norte Blvd.	Oxnard	CA	93030	Ms. Eileen Laurie, Supervisor	805-278-8704	Quinn Company Inc.	10006 Rose Hills Rd.	Whittier	CA	90601	Mr. Jim Holtz, Env. Compliance	562-328-3079	6/27/1996	111	P to O	Install Abrasive Blasting Operation
01100	Dip 'N Strip	512 Dawson Drive, Unit 3N	Camarillo	CA	93012	Mr. Charles L. Mork, Owner	805-482-7997	Dip 'N Strip	512 Dawson Drive, Unit 3N	Camarillo	CA	93012	Mr. Charles L. Mork, Owner	805-482-7997	5/25/1994	101	P to O (No AC)	Permit existing stripping tank/solvent use
01132	Santa Paula Airport	28 Wright Taxi	Santa Paula	CA	93060	Ms. Rowena Mason, Manager	805-377-1463 xc	Santa Paula Airport Assn.	800 E. Santa Maria St.	Santa Paula	CA	93060	Ms. Rowena Mason, Manager	805-933-1155	10/5/2009	141	P to O (No AC)	Modify Permit - Mobile Refueler
01143	V3 Corporation	200 N. Elevar St.	Oxnard	CA	93030	Mr. Steve McCurry, Manager	805-754-1159	V3 Corporation	200 N. Elevar St.	Oxnard	CA	93030	Mr. David Wilson, Manager	800-882-1844	2/3/2009	131	P to O	Operate UV Coater - Printer
01144	Angelus Block Company Inc.	4575 Vineyard Avenue	Oxnard	CA	93030	Mr. Jaime Fernandez, Plant Manager	805-485-1137	Angelus Block Company Inc.	11374 Tuxford St.	Sun Valley	CA	91352-2678	Mr. David Wilson, EHS Manager	818-767-8576 x144	1/12/2010	121	P to O	Additional Concrete Manufacturing Equipment
01171	Mirada Petroleum, Inc.	Hartman Lease-E Sulphur Mtn Rd	Santa Paula	CA	93060	Mr. Scott Price,	805-933-1901	Mirada Petroleum, Inc.	15500 W. Telegraph Rd., Suite D32	Santa Paula	CA	93060	Mr. Scott Price, President	805-933-1901	8/26/2015	120	A to C	Tank Replacement Project
01173	U-Rent Inc.	1387 Los Angeles Avenue	Saticoy	CA	93004	Mr. Daniel Lindberg, Manager	805-647-9718	U-Rent Inc.	92 North Dawson Drive	Camarillo	CA	93012	Ms. Sheryl Rios,	805-484-7961	12/19/1990	101	P to O (No AC)	Permitted equipment replaced/new owner
01179	The Termo Company	Sulphur Crest Lease	Santa Paula	CA	93060	Mr. Damian Stehly, Foreman	805-857-1025	The Termo Company	P.O. Box 2767	Long Beach	CA	90801	Mr. Brian Cruz, Prod Tech	562-279-1968	6/17/2013	171	P to O (No AC)	Modify Tank Batteries - Revision to "-161"
01187	U-Rent Inc.	92 North Dawson Drive	Camarillo	CA	93010	Ms. Sheryl Rios,	805-484-7961	U-Rent Inc.	92 North Dawson Drive	Camarillo	CA	93012	Ms. Sheryl Rios,	805-484-7961	12/19/1990	101	P to O (No AC)	Replace hopper and mixer
01200	St. John's Seminary	5012 Seminary Road	Camarillo	CA	93012	Mr. Greg Julius, Facility Mgr.	805-482-2755	St. John's Seminary	5012 Seminary Road	Camarillo	CA	93012	Mr. Greg Julius, Facility Mgr.	805-482-2755	3/18/1993	101	P to O (No AC)	Permit existing boilers
01230	North American Imaging Inc.	924 Via Alondra	Camarillo	CA	93012	Mr. Allie Baylock, V.P.	805-383-2200	North American Imaging	924 Via Alondra	Camarillo	CA	93012	Mr. Allie Baylock, V.P.	805-383-2200	4/25/2016	131	P to O (No AC)	Operate New Powder Coating Process
01239	Ventura Townehouse	4900 Telegraph Road	Ventura	CA	93003	Mr. Mark Mullen, Chief Engineer	805-642-3263	Ventura Townehouse	4900 Telegraph Road	Ventura	CA	93003	Mr. Mark Mullen, Chief Engineer	805-642-3263	9/11/2000	121	P to O	Boiler Replacement Project
01252	Peak Operator II, LLC	Lloyd-Butler Lease	Saticoy	CA	93004	Mr. Blake Davenport, COO	310-500-7611	Peak Operator II, LLC	300 E. Esplanade Drive, Ste. 1810	Oxnard	CA	93036	Mr. Blake Davenport, COO	310-500-7611	7/16/1991	111	P to O	Install tank cover/connect to VR system
01299	Todd Road Jail	600 South Todd Road	Santa Paula	CA	93060	Mr. Steve McLaughlin, Srv Mgr III	805-477-1917	Ventura Co-GSA	800 S. Victoria Ave. LF3015	Ventura	CA	93009	Mr. Steve McLaughlin, Srv Mgr III	805-477-1917	4/22/2014	131	P to O (No AC)	Operate Existing 1.75 MMBtu/Hr Air Heater
01308	Power Machinery Center	3450 E. Camino Ave.	Oxnard	CA	93030	Mr. Richard S Power, President	805-485-0577	Power Machinery Center	3450 E. Camino Ave.	Oxnard	CA	93030	Mr. Richard S Power, President	805-485-0577	12/9/1993	101	P to O	Install mobile equipment coating operations
01311	Technicolor Home Entertainment Svcs	3233 East Mission Oaks Blvd.	Camarillo	CA	93012	Mr. Mark Ruef, Director of Ops	805-445-3012	Technicolor Home Entertainment Svcs	3233 East Mission Oaks Blvd.	Camarillo	CA	93012	Mr. Mark Ruef, Director of Ops	805-445-3012	8/27/2013	201	ERC Only	Shut Down Stage VII - Bank ERCs
01321	G & H Technology Inc.	750 W. Ventura Blvd.	Camarillo	CA	93010	Ms. Shohreh Sedighi, Sr. M&P Engr.	805-389-5722	G & H Technology Inc.	750 W. Ventura Blvd.	Camarillo	CA	93010	Ms. Shohreh Sedighi, Sr. M&P Engr.	805-389-5722	9/3/1991	111	P to O	2 of 3 spray booths ok'd (AC 1321-110)
01335	Artistica LLC	3200 Golf Course Dr. Unit A	Ventura	CA	93003	Mr. Ceasar Ayala, Warehouse Mngr.	805-850-1160	Artistica LLC	3200 Golf Course Dr. Unit A	Ventura	CA	93003	Mr. Ceasar Ayala, Warehouse Mngr.	805-850-1160	3/21/2006	151	P to O	Replace Equipment and Relocate Operations
01368	Bell Powder Coating, Inc.	4747 McGrath Street	Ventura	CA	93003	Mr. Carl Bell, Owner	805-658-2233	Bell Powder Coating, Inc.	P.O. Box 7117	Ventura	CA	93006	Mr. Carl Bell, Owner	805-658-2233	2/24/2004	171	P to O	Operate New Coating Operation
01374	California Amplifier	1401 North Rice Avenue	Oxnard	CA	93030	Mr. Steve Schell, Mgr. Facilities	805-987-9000 x8228	California Amplifier	1401 North Rice Avenue	Oxnard	CA	93030-7934	Mr. Steve Schell, Mgr. Facilities	805-987-9000 x8228	2/17/2005	161	P to O (No AC)	Relocate Manufacturing Operations
01389	UWCD/El Rio Booster Plant	3561 Rose Avenue	Oxnard	CA	93030	Mr. Michael Ellis, O&M Manager	805-485-5114	United Water Conservation District	106 N. 8th St.	Santa Paula	CA	93060	Mr. Michael Ellis, Operator	805-485-5114	12/15/2004	111	P to O (No AC)	Existing Emergency Engines - Rule 23.D.7
01399	VRSD Oxnard Landfills	4105 W. Gonzales Road	Oxnard	CA	93030	Mr. David Thomas, Mgmt. Analyst	805-658-4672	Ventura Regional San. District	1001 Partridge Dr., Ste. 150	Ventura	CA	93003	Mr. Frank Kiesler, Dir. of Ops.	805-658-4675	5/19/2014	191	P to O (No AC)	Modify Flare Requirements
01426	Waterway Plastics	2200 E. Sturgis Road	Oxnard	CA	93030	Mr. David Ludwig,	805-981-0262	Waterway Plastics	2200 E. Sturgis Road	Oxnard	CA	93030	Mr. David Ludwig, Office Mgr.	805-981-0262	10/27/1993	101	P to O (No AC)	Permit existing plastic/adhesive operation
01459	Ventura RV/Car Connection	1345 N. Oxnard Blvd.	Oxnard	CA	93030	Mr. Armando Rivas, President	805-278-8200	Martin's Auto Group Inc.	1345 N. Oxnard Blvd.	Oxnard	CA	93030	Mr. Martin M. Ramirez, President	805-278-8200	6/13/1995	101	P to O	Automotive paint spray booth
01467	Johanson Technology Inc.	4001 Calle Tecate	Camarillo	CA	93012	Mr. Howard Bane, Facilities Mgr.	805-465-1146	Johanson Technology Inc.	4001 Calle Tecate	Camarillo	CA	93012	Mr. Howard Bane, Facilities Mgr.	805-465-1146	1/28/2009	151	P to O (No AC)	Install & Operate New Coating Machines
01467	Johanson Technology Inc.	4001 Calle Tecate	Camarillo	CA	93012	Mr. Howard Bane, Facilities Mgr.	805-465-1146	Johanson Technology Inc.	4001 Calle Tecate	Camarillo	CA	93012	Mr. Howard Bane, Facilities Mgr.	805-465-1146	1/28/2009	131	P to O	Operate Vacuum Solvent Cleaner
01498	Sherwin D. Yoelin/Hill Lease	South Mountain - Lemon Road	Santa Paula	CA	93066	Mr. Bob Dent, Pumper	760-431-2766	Sherwin D. Yoelin/Hill Lease Proj.	808 Dolphin Circle	Encinitas	CA	92024	Mr. Sherwin D. Yoelin, Operator	760-224-5009	4/6/2004	111	P to O	Operate Loading Facility Vapor Recovery

Facility No	Facility Name	Phys Address	Phys City	Phys State	Phys Zip	Facility Contact	Phys Phone	Mail Name	Mail Address	Mail City	Mail State	Mail Zip	Company Contact	Mail Phone	Date	Application Number	Application Type	Description
															Application Issued			
04002	Cleaning & Laundry by Frank	518 E. Main St.	Santa Paula	CA	93060	Ms. Modesta Marmolejo, Owner	805-525-2716	Cleaning & Laundry by Frank	2011 Chapel Drive	Camarillo	CA	93010	Ms. Modesta Marmolejo, Owner	805-479-8003	7/12/1993	111	P to O	Replace dryclean machine/Comply with 74.5.1
04004	Oxnard Cleaners	2340 E. Vineyard Ave. Suite A-2	Oxnard	CA	93036	Mr. Chang-Ho Bae,	805-201-3200	Oxnard Cleaners	2340 E. Vineyard Ave. Suite A-2	Oxnard	CA	93036	Mr. Chang-Ho Bae,	805-751-2000	4/13/2016	131	P to O (No AC)	Replace Dry Cleaning Machine
04008	College Square Cleaners	94 N. Ashwood Ave.	Ventura	CA	93003	Mr. Lee Sang Ho,	805-642-7861	College Square Cleaners	94 N. Ashwood Ave.	Ventura	CA	93003	Mr. Lee Sang Ho,	805-642-7861	9/14/2016	111	P to O (No AC)	Replace Dry Cleaning Machine - Petroleum
04013	Paramount Cleaners	9296 Telephone Rd.	Ventura	CA	93003	Mr. Larry Haywood,	805-647-4744	Paramount Cleaners	9296 Telephone Rd.	Ventura	CA	93003	Mr. Larry Haywood,	805-647-4744	9/16/2008	121	P to O (No AC)	New Petroleum Machine
04019	Century Cleaners	2089 North Oxnard Boulevard	Oxnard	CA	93030	Mr. Dong Sun Lee,	805-485-4100	Century Cleaners	2089 North Oxnard Boulevard	Oxnard	CA	93030	Mr. Dong Sun Lee,	805-485-4100	4/7/2011	121	P to O (No AC)	Replace Dry Clean Machine - Dry Solv
04023	Majesty Cleaners	469 Carmen Drive	Camarillo	CA	93010	Mr. Jeok Young Hwang, Owner	805-482-0414	Majesty Cleaners	469 Carmen Drive	Camarillo	CA	93010	Mr. Jeok Young Hwang, Owner	805-482-0414	9/8/2004	111	P to O (No AC)	New Drycleaning Machine
04027	Holiday Cleaners	708 Arneill Road	Camarillo	CA	93010	Hyun Joung Shin,	805-484-2516	Holiday Cleaners	708 Arneill Road	Camarillo	CA	93010	Hyun Joung Shin,	805-484-2516	7/3/2012	121	P to O (No AC)	Replace Dry Cleaning Machine - Petroleum
04041	Clearwoods Dry Cleaning Inc.	7826 Telegraph Road	Ventura	CA	93003	Mr. Greg Woods,	805-659-1144	Clearwoods Dry Cleaning Inc.	2788 Cochran St.	Simi Valley	CA	93065	Mr. Curtis E. Woods, President	805-583-4433	8/24/2009	101	P to O (No AC)	Replace Dry Cleaning Machine
04045	Las Posas Cleaners	2360 E. Las Posas Rd., Unit #C	Camarillo	CA	93010	Mr. Hon Yong Choe, Owner	805-482-1817	Las Posas Cleaners	2360 E. Las Posas Rd., Unit #C	Camarillo	CA	93010	Mr. Hon Yong Choe, Owner	805-482-1817	9/13/2005	121	P to O	Replace Dry Cleaning Machine
04047	Camarillo Cleaners	52 Elm Dr.	Camarillo	CA	93010	Mr. E. L. Walden,	805-482-2319	Camarillo Cleaners	52 Elm Dr.	Camarillo	CA	93010	Mr. E. L. Walden,	805-482-2319	3/16/1994	101	P to O	Install solvent recovery dryer
04056	Victoria Cleaners	1437 S. Victoria Avenue #D	Ventura	CA	93003	Mr. Won Pyo Kuk, Owner	805-644-2363	Victoria Cleaners	1437 S. Victoria Avenue #D	Ventura	CA	93003	Mr. Won Pyo Kuk, Owner	805-644-2363	9/14/2016	111	P to O (No AC)	Replace Dry Cleaning Machine
04091	Snow Cleaners	1727 Daily Drive Ste. G	Camarillo	CA	93010	Mr. Md. Imam Ali, Owner	805-388-9884	Snow Cleaners	1727 Daily Drive Suite G	Camarillo	CA	93010	Mr. Md. Imam Ali, Owner	805-388-9884	8/5/2010	101	P to O (No AC)	Replace Drycleaning Machine - Petroleum
04097	Dryclean Safari	2855 Johnson Dr. Ste. R	Ventura	CA	93003	Ms. Mina S. Lee, Owner	805-642-1163	Misu Corp.	2855 Johnson Dr. Ste. R	Ventura	CA	93003	Ms. Mina S. Lee, Owner	805-642-1163	9/15/2011	121	P to O (No AC)	Relocate Dry Cleaning Machine - Petroleum
04109	Thrifty Cleaners	370 North Lantana Street #17	Camarillo	CA	93010	Mr. MD Imam Ali, Owner	805-216-2049	Thrifty Cleaners	370 North Lantana Street #17	Camarillo	CA	93010	Mr. MD Imam Ali, Owner	805-216-2049	5/1/2013	121	P to O (No AC)	Replace Drycleaning Machine
04117	Santa Paula Cleaners	584 W. Main St.	Santa Paula	CA	93060	Mr. Meen Kwon Mah, Owner	805-933-0014	Santa Paula Cleaners	584 W. Main St.	Santa Paula	CA	93060	Mr. Meen Kwon Mah, Owner	805-933-0014	6/28/2006	111	P to O (No AC)	Dry Cleaning Machine Replacement
04133	Four Seasons Cleaners	1746 S. Victoria Ave #A	Ventura	CA	93003	Mr. Scott Shah,	805-658-0286 x204	Four Seasons Cleaners	1746 S. Victoria Ave #A	Ventura	CA	93003	Mr. Scott Shah,	805-658-0286 x204	5/13/2014	121	P to O (No AC)	Replace Dry Cleaning Machine - Petroleum
04138	Vineyard Dry Cleaners	2833 E. Vineyard Ave.	Oxnard	CA	93036	Mr. Gary Prajapati, Manager	805-815-8373	SB Gas and Wash Management Inc.	10660 Wilshire Blvd., #409	Los Angeles	CA	90024	Mr. Ahmad G. (Edi) Abadi, President	310-878-7128	6/26/2007	101	P to O	New Petroleum Dry Cleaner
04144	Nextday Cleaners	1964 N. Rose Ave.	Oxnard	CA	93036	Mr. Kiran Gauchan, Owner	805-278-2691	Nextday Cleaners	1964 N. Rose Ave.	Oxnard	CA	93036	Mr. Kiran Gauchan, Owner	805-278-2691	9/18/2007	101	P to O (No AC)	New Dry Cleaner - Petroleum
04147	Oxnard Cleaners	2542 E. Vineyard Ave.	Oxnard	CA	93036	Mr. Chang-Ho Bae, Owner	805-751-5588	Oxnard Cleaners	2226 Pebble Beach Trail	Oxnard	CA	93036	Mr. Chang-Ho Bae, Owner	805-751-5588	9/14/2016	101	P to O (No AC)	Relocation of Oxnard Cleaners (Former PO 04004)
05126	Ventura College	4667 Telegraph Rd.	Ventura	CA	93003	Mr. Jay Moore, Dir FM&O	805-654-6340	Ventura College	4667 Telegraph Rd.	Ventura	CA	93003	Mr. Jay Moore, Dir. FM&O	805-654-6340	1/13/2009	121	P to O (No AC)	Increase Gasoline Throughput Limit
05170	Limoneira Company	1141 Cummings Rd.	Santa Paula	CA	93060	Mr. Ryan Nasalroad,	805-525-5541 x1032	Limoneira Company	1141 Cummings Rd.	Santa Paula	CA	93060	Mr. Ryan Nasalroad,	805-525-5541 x1032	6/10/2014	131	P to O (No AC)	Replace Dispensers
05252	USA Gasoline #68115	4418 E. Central Ave.	Camarillo	CA	93010	Ms. Jessica Morales, Store Manager	805-981-2887	Tesoro West Coast Company, LLC	19100 Ridgewood PKWY, MS: TX1-022	San Antonio	TX	78259	Ms. Regina G. Boren, Env Coordinator	210-626-4673	2/19/2009	141	P to O (No AC)	Phase II EVR - VST
05402	Oxnard Vineyard Chevron	2251 N. Oxnard Blvd.	Oxnard	CA	93036	Mr. David Natanzi, President	805-988-3933	Oxnard Oil, Inc.	5134 Kanan Rd.	Agoura Hills	CA	91301	Mr. David Natanzi, President	818-414-9901	1/30/2007	131	P to O (No AC)	Replace Dispensers - Phase II EVR
05437	Valero of Santa Paula	145 S. 10th St.	Santa Paula	CA	93060	Mr. Zahid M. Shah,	805-525-9557	Valero of Santa Paula	145 S. 10th St.	Santa Paula	CA	93060	Mr. Zahid M. Shah,	805-525-9557	3/9/2009	111	P to O (No AC)	Phase II EVR
05458	7-Eleven Store #33567	255 N. Carmen Drive	Camarillo	CA	93010	Ms. Breanna Lopez, Manager	805-484-9536	7-Eleven, Inc.	P.O. Box 711 ATTN: Env. Dpt.	Dallas	TX	75221	Mr. Stephen Boyd,	714-771-5484	5/7/2007	141	P to O (No AC)	Phase II EVR with ISD
05472	Las Posas Mobil, Inc.	501 N. Las Posas Road	Camarillo	CA	93010	Mr. Alfred Younany, Manager	818-634-7447	GGLP, LLC dba Las Posas Mobil, Inc.	501 N. Las Posas Road	Camarillo	CA	93010	Ms. Victoria Ghiam, Operations Mgr.	818-634-7447	7/11/2016	161	P to O (No AC)	Replace Dispensers
05478	Ventura Youth Correctional Facility	3100 Wright Rd.	Camarillo	CA	93010-8307	Mr. Roy Calzada, Chief, Plant Ops	805-278-3737	Ventura Youth Correctional Facility	3100 Wright Rd.	Camarillo	CA	93010-8307	Mr. Roy Calzada, Chief, Plant Ops	805-278-3737	5/28/2014	131	P to O (No AC)	Decrease Gasoline Throughput Limit
05480	Poole Oil Company	3885 Vineyard Ave.	Oxnard	CA	93036	Mr. John Cagigas,	805-485-7541	Poole Oil Company	3885 Vineyard Ave.	Oxnard	CA	93036	Mr. John Cagigas,	805-485-1480	2/25/2009	141	P to O (No AC)	Phase II EVR
05485	Arco Facility #83345	650 N. Arneill Rd.	Camarillo	CA	93010	Mr. Howard Sedighan,	805-987-1360	Camarillo Auto Care Inc.	650 N. Arneill Rd.	Camarillo	CA	93010	Mr. Howard Sedighan,	805-987-1360	4/9/2008	131	P to O (No AC)	Phase II EVR with ISD
05495	Ventura Valero	11005 Citrus Dr.	Ventura	CA	93004	Mr. Tony Pourtaheri, General Partner	805-647-2368	Ventura Valero	11005 Citrus Dr.	Ventura	CA	93004	Mr. Tony Pourtaheri, General Partner	805-647-2368	3/29/2016	141	P to O (No AC)	Replace Dispensers
05507	Adolfo Gas & Food	4007 Adolfo Road	Camarillo	CA	93012	Mr. Nick Nikakhtar, Officer	805-479-8564	Advanced Petroleum Products, Inc.	20021 Ventura Blvd.	Woodland Hills	CA	91364	Mr. Nick Nikakhtar, Officer	805-479-8564	9/2/2015	151	P to O (No AC)	Increase Gasoline Throughput Limit
05511	Auto Tech Gas Buster Mart	2157 Las Posas Rd.	Camarillo	CA	93010	Mr. Daniel Ahn, President	805-484-2350	DJY Corp.	2157 Las Posas Rd.	Camarillo	CA	93010	Mr. Daniel Ahn, President	805-484-2350	10/14/2015	131	P to O (No AC)	Replace Dispensers/Add ISD
05526	Shell Camarillo	1604 Ventura Blvd.	Camarillo	CA	93010	Mr. George Kasher, Owner	805-482-9551	Universal Camarillo, Inc.	1604 Ventura Blvd.	Camarillo	CA	93010	Mr. George Kasher, Owner	805-482-9551	3/10/2008	161	P to O (No AC)	Phase II EVR with ISD

Facility No	Facility Name	Phys Address	Phys City	Phys State	Phys Zip	Facility Contact	Phys Phone	Mail Name	Mail Address	Mail City	Mail State	Mail Zip	Company Contact	Mail Phone	Date Issued	Application Number	Application Type	Description
05568	Nissim Tovim, Inc.	1400 S. Oxnard Blvd.	Oxnard	CA	93030	Mr. David Nikrooz, President	805-385-7797	Nissim Tovim, Inc.	1400 S. Oxnard Blvd.	Oxnard	CA	93030	Mr. David Nikrooz, President	805-385-7797	3/9/2009	131	P to O (No AC)	Phase II EVR
05592	Oxnard Arco AM/PM	1132 S. Oxnard Blvd.	Oxnard	CA	93030	Mr. Ramin Kohanoff, President	805-486-6764	Kohanoff Oil Inc.	1132 S. Oxnard Blvd.	Oxnard	CA	93030	Mr. Ramin Kohanoff, President	310-666-1164	6/4/2015	161	P to O (No AC)	Increase Gasoline Throughput Limit
05593	Saticoy Fuel Site #11	11201 Riverbank Dr.	Saticoy	CA	93004	Mr. Steve Furman, Adm Staff Spec	805-672-2044	Ventura Co-GSA Fleet Services	11201-A1 Riverbank Dr.	Ventura	CA	93004	Mr. Steve Furman, Adm Staff Spec	805-672-2044	9/30/2010	131	P to O (No AC)	Increase Gasoline Limit
05616	Arneill Chevron	255 Arneill Rd.	Camarillo	CA	93010	Mr. Kanwal B Singh, President	805-398-3111	MAC Associates, Inc	255 Arneill Rd.	Camarillo	CA	93010	Mr. Kanwal B Singh, President	805-398-3111	12/12/2011	151	P to O (No AC)	Replace Dispensers & Phase II
05617	Hilu Chevron	522 N. Las Posas Rd.	Camarillo	CA	93010	Mr. Guis Hilu, Owner	805-383-1848	Hilu Gus Co Inc.	20500 Newhall Ave.	Newhall	CA	91321	Mr. Guis Hilu, Owner	661-259-4566	8/26/2009	131	P to O (No AC)	Increase Gasoline Throughput Limit
05628	Government Center #1	800 South Victoria Avenue	Ventura	CA	93009	Mr. Steve Furman, Adm Staff Spec	805-672-2044	Ventura Co-GSA Fleet Services	11201-A1 Riverbank Dr.	Ventura	CA	93004	Mr. Steve Furman, Adm Staff Spec	805-672-2044	3/24/2009	121	P to O (No AC)	Phase II ORVR Exemption
05666	Carmen Auto Center	256 Carmen Dr.	Camarillo	CA	93010	Mr. Tuong Nguyen, Nguyen,	805-484-4636	Carmen Auto Center	256 Carmen Dr.	Camarillo	CA	93010	Mr. Tuong Nguyen,	805-484-4636	2/27/2012	161	P to O (No AC)	Increase Gasoline Throughput Limit
05694	Victoria Oil Corp. #255523	1121 S. Victoria Ave.	Ventura	CA	93003	Mr. Farshad Shafa,	805-658-7600	Victoria Oil Corp.	1121 S. Victoria Ave.	Ventura	CA	93003	Mr. Farshad Shafa,	213-435-0555	2/18/2016	161	P to O (No AC)	Replace Dispensers - VR-204 Balance
05696	Tesoro Shell #68632	7841 Telephone Rd.	Ventura	CA	93004	Ms. Mariana Hurtado, Store Manager	805-659-2058	Tesoro South Coast Company, LLC	19100 Ridgewood PKWY, MS: TX1-022	San Antonio	TX	78259	Ms. Regina G Boren, Env Coordinator	210-626-4673	12/15/2014	161	P to O (No AC)	Modify Phase II to Balance VR-204
05699	College Shell	4111 Telegraph Road	Ventura	CA	93003	Mr. Mahesh Desai,	805-644-6059	College Shell	4111 Telegraph Road	Ventura	CA	93003	Mr. Mahesh Desai,	805-644-6059	2/3/2009	121	P to O (No AC)	Phase II EVR
05700	Victoria Chevron	2199 S. Victoria Avenue	Ventura	CA	93003	Mr. Moti Balyan, COO	818-462-3105	MacLad Invsmt dba Victoria Chevron	5960 Canoga Ave	Woodland Hills	CA	91367	Mr. Moti Balyan, COO	818-462-3105	4/1/2008	141	P to O (No AC)	Phase II EVR with ISD
05701	Telephone Road Chevron	9460 Telephone Rd.	Ventura	CA	93004	Mr. Mohammad Taherizadegan, Owner	805-647-2706	Telephone Road Chevron	9460 Telephone Rd.	Ventura	CA	93004	Mr. Mohammad Taherizadegan, Owner	805-647-2706	11/10/2009	131	P to O (No AC)	VST Phase II EVR
05703	TBA Enterprises Inc	7700 Telegraph Rd.	Ventura	CA	93003	Mr. Tom Baroni, President	818-625-2972	TBA Enterprises Inc	7700 Telegraph Rd.	Ventura	CA	93003	Mr. Tom Baroni, President	818-625-2972	9/9/2009	131	P to O (No AC)	Increase Gasoline Throughput
05704	California Highway Patrol-Ventura	4656 Valentine Road	Ventura	CA	93003	C/O: Automotive Technician,	805-477-4100	California Highway Patrol	P.O. Box 942898	Sacramento	CA	94298-0001	Ms. Beth DePaola, A.B. Mang Anlst	916-843-3800	7/30/2014	141	P to O (No AC)	Phase I EVR Upgrades
05710	Tesoro USA #68233	1717 S. Victoria Ave.	Ventura	CA	93003	Ms. Heather Flick, Store Manager	805-339-9401	Tesoro West Coast Company, LLC	19100 Ridgewood PKWY, MS: TX1-022	San Antonio	TX	78259	Ms. Regina G. Boren, Env Coordinator	210-626-4673	12/16/2014	161	P to O (No AC)	Modify Phase II to Balance VR-204
05743	Western Fuel Group #80012	3402 Vineyard Ave	Oxnard	CA	93030	Ms. Sue Sommers, Permits Dept.	818-357-5901	Western Fuel Group	29501 Canwood St., Suite 200	Agoura Hills	CA	91301	Ms. Sue Sommers, Permits Dept.	818-357-5901	8/20/2015	141	P to O (No AC)	Replace Phase II Vapor Recovery
05764	Chevron Car Wash	1196 E. Los Angeles Ave.	Simi Valley	CA	93063	Mr. Andre & James Van Der Valk, Owners	805-579-8633	Chevron Car Wash	1196 E. Los Angeles Ave.	Simi Valley	CA	93063	Mr. Andre Van Der Valk, Owner	805-579-8633	4/14/2009	151	P to O (No AC)	Phase II EVR
05785	Fastlane 76	206 E. Harvard Blvd.	Santa Paula	CA	93060	Mr. James Van Der Valk,	805-525-8735	Fastlane 76	206 E. Harvard Blvd.	Santa Paula	CA	93060	Mr. James Van Der Valk,	805-525-8735	4/13/2009	151	P to O (No AC)	Phase II EVR
05789	ADAR Chevron	983 E. Harvard Blvd.	Santa Paula	CA	93060	Mr. Farshad Shafa, Owner	805-933-0311	ADAR Oil 26 Inc.	983 E. Harvard Blvd.	Santa Paula	CA	93060	Mr. Farshad Shafa, Owner	805-933-0311	7/1/2009	121	P to O (No AC)	Phase II EVR - VST
05795	Universal Victoria Inc.	2440 S. Victoria Ave.	Ventura	CA	93003	Mr. Behzad Pourebrahim, Owner	213-748-0648	Universal Victoria Inc.	2440 S. Victoria Ave.	Ventura	CA	93003	Mr. Behzad Pourebrahim, Owner	213-748-0648	7/15/2008	181	P to O (No AC)	Phase II EVR with ISD
05797	Ventura 76	11008 Citrus Drive (Wells)	Ventura	CA	93004	Mr. Virpol, Manager	805-659-2093	SB Gas and Wash Management Inc.	10660 Wilshire Blvd., #409	Los Angeles	CA	90024	Mr. Ahmad G. (Edi) Abadi, President	310-878-7128	1/6/2015	141	P to O (No AC)	Dispenser Replacement
05862	James E. Clark II Cardlock	18115 East Telegraph Road	Santa Paula	CA	93060	Mr. James E. Clark, Chairman	805-525-1525	James E. Clark II Corporation	P.O. Box 72	Santa Paula	CA	93061	Ms. Nancy Anderson, Treasurer	805-525-1525	11/3/2010	121	P to O (No AC)	Replace Gasoline Tanks
06152	Ventura Police/Fire	1425 Dowell Drive	Ventura	CA	93002	Mr. Dennis Kulzer, Fleet Svs Supvr	805-652-4573	City of Ventura	P.O. Box 99	Ventura	CA	93002	Mr. Dennis Kulzer, Fleet Svs Supvr	805-652-4573	3/3/2009	121	P to O (No AC)	Phase II EVR
06203	Circle K #05238	765 W. Harvard Boulevard	Santa Paula	CA	93060	Ms. Kristi Hodge, Env Compl Spec	951-270-5153	Circle K Stores Inc. - West Coast	255 E. Rincon St., Ste. 100	Corona	CA	92879	ATTN: Licensing / Permits,	951-270-5123	9/26/2016	161	P to O (No AC)	Increase Gasoline Throughput Limit
06209	Camarillo Airport	Camarillo Airport Fuel Station	Camarillo	CA	93010	Mr. Steve Furman, Adm Staff Spec	805-672-2044	Ventura Co-GSA Fleet Services	11201-A1 Riverbank Dr.	Ventura	CA	93004	Mr. Steve Furman, Adm Staff Spec	805-672-2044	3/24/2009	121	P to O (No AC)	Phase II ORVR Exemption
06227	Tri-County Truck Company	555 Sandy Circle	Oxnard	CA	93036	Mr. Dean Marietta,	805-485-6551	Tri-County Truck Company	555 Sandy Circle	Oxnard	CA	93036	Mr. Dean Marietta,	805-485-6551	3/26/2009	121	P to O (No AC)	Phase II Exemption - ORVR Fleet
06228	Johnson Oil Corp. Fac. No. 309330	6762 North Bank Dr.	Ventura	CA	93003	Mr. Benny Natanzi, President	818-391-4024	Johnson Oil Corporation	6762 North Bank Dr.	Ventura	CA	93003	Mr. Bahman Natanzi, President	818-391-4024	9/25/2007	131	P to O (No AC)	Phase II EVR with ISD
06249	Pleasant Valley School District	Maintenance Yrd 600 Temple Ave	Camarillo	CA	93010	Mr. Jerry DeLeon,	805-445-8770	Pleasant Valley School Distrct	600 Temple Avenue	Camarillo	CA	93010	Ms. RaeAnne Michael,	805-445-8770	12/15/2004	121	P to O (No AC)	Modify Gasoline Storage Tank
06286	Peck Oil Corp.	806 W. Harvard Blvd.	Santa Paula	CA	93060	Mr. Joseph Medaa, Owner	805-765-7935	Peck Oil Corp.	640 Helena Ct.	Ventura	CA	93003	Mr. Joseph Medaa, Owner	805-765-7935	1/10/2012	151	P to O (No AC)	Gas Tank Modifications
06287	Auto Fuels, Inc.	2460 Auto Center Dr.	Oxnard	CA	93030	Ms. Michelle Fateh, President	805-981-7711	Auto Fuels, Inc.	2460 Auto Center Dr.	Oxnard	CA	93030	Ms. Michelle Fateh, President	805-981-7711	5/21/2009	171	P to O (No AC)	Phase II EVR - VST
06292	Spanish Hills Golf & Country Club	1517 Calle Tierra Vista	Camarillo	CA	93010	Mr. Matt Mulvaney,	805-445-8700	Spanish Hills Golf & Country Club	999 Crestview Avenue	Camarillo	CA	93010	Mr. Matt Mulvaney,	805-445-8700	12/16/2013	131	P to O (No AC)	Increase Gasoline Throughput Limit

Facility No	Facility Name	Phys Address	Phys City	Phys State	Phys Zip	Facility Contact	Phys Phone	Mail Name	Mail Address	Mail City	Mail State	Mail Zip	Company Contact	Mail Phone	Date Issued	Application Number	Application Type	Description
06294	Las Posas Country Club	1643 Ramona Dr.(Maintenance)	Camarillo	CA	93010	Mr. Matt Deuel, Supt.	805-482-4505	Las Posas Country Club	955 Fairway Dr.	Camarillo	CA	93010	Ms. Sandy McNolty,	805-388-2901	8/1/2007	111	P to O (No AC)	Increase Gasoline Throughput
06387	Rose Shell	1901 N. Rose Ave.	Oxnard	CA	93030	Mr. Ben Harb, Station Manager	805-278-1042	Conico Rose, LLC	4520 E. Thousand Oaks Blvd, Ste 200	Westlake Village	CA	91362	Ms. Angela Chang, Office Manager	805-373-1880	6/20/2013	141	P to O (No AC)	Modify Phase II EVR with ISD
06389	USA Gasoline #68116	305 Carmen Dr.	Camarillo	CA	93010	Ms. Crystal Hurtado, Store Manager	805-987-6389	Tesoro West Coast Company, LLC	19100 Ridgewood PKWY, MS: TX1-022	San Antonio	TX	78259	Ms. Regina G. Boren, Env Coordinator	210-626-4673	12/29/2014	161	P to O (No AC)	Modify Phase II to Balance VR 204
06397	Tesoro Shell #68511	107 W. Ventura Blvd.	Camarillo	CA	93010	Mr. Roger Aronez, Store Manager	805-388-3147	Tesoro South Coast Company, LLC	19100 Ridgewood PKWY, MS: TX1-022	San Antonio	TX	78259	Ms. Regina G Boren, Env Coordinator	210-626-4673	12/29/2014	171	P to O (No AC)	Modify Phase II to Balance VR-204
06399	Costco Wholesale Corp. #420	2001 E. Ventura Blvd.	Oxnard	CA	93030	Mr. David Diaz,	805-983-1509	Costco Wholesale Corp.	P.O. Box 35005	Seattle	WA	98124-3405	ATTN: Licensing,	425-313-8219	5/18/2016	181	P to O (No AC)	Replacement of GDF
06405	Tidwell Excavating Inc.	1691 Los Angeles Avenue	Saticoy	CA	93004	Mr. Tim Goodwin,	805-647-4707	Tidwell Excavating Inc.	1691 Los Angeles Avenue	Saticoy	CA	93004	Mr. Tim Goodwin,	805-647-4707	3/31/2005	111	P to O (No AC)	Phase I EVR
06406	Circle K #2709460	2200 N. Rose Ave.	Oxnard	CA	93030	Ms. Kristi Hodge, Env Compl Spec	951-270-5153	Circle K Stores Inc. - West Coast	255 E. Rincon St., Ste. 100	Corona	CA	92879	ATTN: Licensing / Permits,	951-270-5123	11/20/2007	131	P to O (No AC)	Phase II EVR and ISD
06408	El Rio Vineyard Gas and Food Mart	2778 E. Vineyard Avenue	Oxnard	CA	93036	Mr. IK Jun Cho,	805-485-5955	El Rio Vineyard Gas and Food Mart	2778 E. Vineyard Avenue	Oxnard	CA	93036	Mr. IK Jun Cho, Owner	805-485-5955	7/7/2009	151	P to O (No AC)	Increase Gasoline Throughput
06412	Grether Farming Company, Inc.	1977 Hondo Ranch Rd.	Somis	CA	93066	Mr. A.J. Calderon, Foreman	805-377-3542	Grether Farming Company, Inc.	4049 Walnut Ave.	Somis	CA	93066	Mr. John Grether, President	805-485-1877	1/9/2001	111	P to O (No AC)	Permit Phase II Vapor Recovery
06417	Dawson Carwash	2911 Petit St.	Camarillo	CA	93012	Mr. Hassan Allimohammadi, Owner	818-383-9060	Alimo, Inc.	2911 Petit St.	Camarillo	CA	93012	Mr. Hassan Allimohammadi, Owner	818-635-8833	2/12/2008	131	P to O (No AC)	Phase II EVR with ISD
06419	Las Posas Car Wash	100 S. Las Posas Rd.	Camarillo	CA	93010	Ms. Sue Sommers, Permits Manager	818-357-5901	Petrolink, Inc.	29501 Canwood St., Suite #200	Agoura Hills	CA	91301	Ms. Sue Sommers, Permits Manager	818-357-5901	7/7/2016	151	P to O (No AC)	Replace Dispensers
06420	Sterling Hills Golf Club	901 Sterling Hills Dr.	Camarillo	CA	93010	Mr. Tom Park, Owner	805-604-1234	Hisson LLC	901 Sterling Hills Drive	Camarillo	CA	93010	Mr. Tom Park, Owner	805-604-1234	2/10/2000	101	P to O (No AC)	Aboveground Gasoline Tank
06421	Steve Thomas BMW	411 Daily Drive	Camarillo	CA	93010	Mr. Steve Thomas Sr., President	805-482-8878	Steve Thomas BMW	411 Daily Drive	Camarillo	CA	93010	Mr. Steve Thomas Sr., President	805-482-8878	8/6/2002	111	P to O (No AC)	Permit Phase II Vapor Recovery
06422	Chevron SS #20-8020	1900 N. Rose Ave.	Oxnard	CA	93030	Mr. Roger Rojas,	805-988-9099	Chevron Products Co.	P.O. Box 6004	San Ramon	CA	94583-0904	Mr. Charles Bittle,	925-842-9002	4/29/2013	121	P to O (No AC)	Replace Dispensers
06423	Moller Retail # 6122	102 S. Hallock Dr.	Santa Paula	CA	93060	Mr. Brian Mercer, Ops Supervisor	805-299-8242	Moller Retail, Inc.	6591 Collins Dr., Ste. E-11	Moorpark	CA	93021	Mr. Brian Mercer, Ops Supervisor	805-299-8242	3/9/2009	121	P to O (No AC)	Phase II EVR
06426	Johnson Drive Carwash & Gas	2757 Johnson Dr.	Ventura	CA	93003	Ms. Anyssa Duran, Gas Manager	805-654-9992	Sparkling Image Corp.	14 Summer Street, Suite 302	Malden	MA	02148	ATTN: Compliance,	800-339-3949	10/30/2012	161	P to O (No AC)	Replace Vapor Recovery
06430	Oxnard Service Station LLC	2850 S. Rose Ave.	Oxnard	CA	93033	Mr. Zeev Shpringer,	805-385-4301	Oxnard Service Station LLC	2850 S. Rose Ave.	Oxnard	CA	93033	Mr. Zeev Shpringer,	805-385-4301	4/9/2008	121	P to O (No AC)	Phase II EVR with ISD
06431	Golden State Petroleum	55 Hallock Dr.	Santa Paula	CA	93060	Mr. George Keshishyan,	818-281-7782	Golden State Petroleum	29501 Canwood St., Ste. 200	Agoura Hills	CA	91301	Ms. Sue Sommers,	818-357-5901	10/27/2014	161	P to O (No AC)	Replace Dispensers
06434	Del Norte Shell	200 Del Norte Boulevard	Oxnard	CA	93030	Mr. Jun Kim, Supervisor	805-304-0166	Conico Toro, Inc.	100 Del Norte Boulevard	Oxnard	CA	93030	Mr. Chris Do, Controller	805-270-9489	1/4/2012	141	P to O (No AC)	Install Phase II EVR ISD
06435	Crown Dodge	6300 King St.	Ventura	CA	93003	Mr. Dan Wallis, Admin. Director	805-656-6669	Crown Dodge	6300 King St.	Ventura	CA	93003	Mr. Dan Wallis, Operating Mgr.	805-656-6669	3/21/2002	101	P to O (No AC)	New Aboveground Gasoline Tank
06438	Vineyard Mobil	2851 E. Vineyard Ave.	Oxnard	CA	93036	Mr. Ahmad G. (Edi) Abadi, President	310-878-7128	SB Gas and Wash Management Inc.	10660 Wilshire Blvd., #409	Los Angeles	CA	90024	Mr. Ahmad G. (Edi) Abadi, President	310-878-7128	2/3/2009	111	P to O (No AC)	Phase II EVR with ISD
06440	7-Eleven Facility #33399	2201 E. Gonzales Rd.	Oxnard	CA	93036	Mr. Jamil Hershewe, Env Comp Spclst	714-264-6074	7-Eleven, Inc.	P.O. Box 711 ATTN: Env. Dpt.	Dallas	TX	75221	Mr. Stephen Boyd,	714-771-5484	11/27/2007	111	P to O (No AC)	Phase II EVR
06443	Crown Dodge	6100 King St.	Ventura	CA	93003	Mr. Dan Wallis, Operating Mgr.	805-656-6669	Crown Dodge	6300 King St.	Ventura	CA	93003	Mr. Dan Wallis, Operating Mgr.	805-656-6669	6/12/2013	111	P to O (No AC)	Decrease Annual Throughput Limit
06445	Support Services Facility	2451 Latigo Ave.	Oxnard	CA	93030	Mr. Paul Bell, Manager	805-383-4721	Ventura County-GSA	800 S. Victoria Ave. LF3015	Ventura	CA	93009	Mr. Steve McLaughlin, Srv Mgr III	805-477-1917	7/28/2014	121	P to O (No AC)	Decrease Gasoline Throughput Limit
06449	Silvas Oil Company, Inc.	6417 Ventura Blvd.	Ventura	CA	93002	Mr. Alan Gosselin, Maintenance	559-994-5205	Silvas Oil Company, Inc.	P.O. Box 1048	Fresno	CA	93714	Mr. John Browning, Project Manager	559-233-5171 x112	4/13/2016	111	P to O (No AC)	Increase Annual Comb Gasoline/E85 Throughput Limit
06450	Arco AM/PM	5669 Valentine Rd.	Ventura	CA	93003	Mr. Ryan Sandefer, Project Coord.	805-207-4896	James & Dori Sandefer	5450 Ralston St. Ste. 105B	Ventura	CA	93003	Mr. James Sandefer, Owner	805-207-4894	5/27/2010	101	P to O (No AC)	New Gasoline Station
06455	CarMax	2001 Lockwood St.	Oxnard	CA	93036	Ms. Johanna Griscik, Env Program Mgr	804-747-0422 x6115	CarMax Auto Superstores California	12800 Tuckahoe Creek Pkwy	Richmond	VA	23238	Ms. Johanna Griscik, Env Program Mgr	804-747-0422 x6115	9/17/2012	111	P to O (No AC)	Increase Gasoline Throughput Limit
06456	Food 4 Less Fuel Center #335	190 W. Esplanade Dr.	Oxnard	CA	93036	Mr. Charles Cousar, Directr of Fuel	815-274-4766	Ralphs Grocery Company	1100 W. Artesia Blvd.	Compton	CA	90220	Mr. Charles Cousar, Directr of Fuel	815-274-4766	3/13/2014	101	P to O (No AC)	New Gasoline Station
07009	E. J. Harrison & Sons, Inc.	1589 Lirio Avenue	Saticoy	CA	93004	Mr. Robert C. Hilsdorf, Parts/Serv Dir	805-647-8200 x311	E. J. Harrison & Sons, Inc.	P.O. Box 4009	Ventura	CA	93007	Mr. Ralph Harrison, Owner	805-647-1414	2/16/2011	131	P to O (No AC)	Decrease Engine Hours - Portable ATCM
07039	Elliot's Unfinished Furniture	1513 Palma Dr.	Ventura	CA	93003	Mr. David Corrente, Owner	805-983-1617	Elliot's Unfinished Furniture	1501 Palma Dr.	Ventura	CA	93003	Mr. David Corrente, Owner	805-983-1617	5/3/2011	111	P to O (No AC)	Increase Coatings Usage Limit

Facility No	Facility Name	Phys Address	Phys City	Phys State	Phys Zip	Facility Contact	Phys Phone	Mail Name	Mail Address	Mail City	Mail State	Mail Zip	Company Contact	Mail Phone	Date	Application Number	Application Type	Description
															Issued			
07041	Herald Printing	1242 Los Angeles Avenue	Saticoy	CA	93004	Mr. Eric Lunquist, General Manager	805-647-4778	Herald Printing	1242 Los Angeles Avenue	Saticoy	CA	93004	Ms. Cathy Lunquist,	805-647-1870	9/16/2003	131	P to O (No AC)	Increase Permit Usage Limits
07046	Sir Speedy Printing, #310	1161 Calle Suerte, Suite E	Camarillo	CA	93012	Mr. Michael Dunwell,	805-484-7999	Sir Speedy Printing, #310	1161 Calle Suerte, Suite E	Camarillo	CA	93012	Mr. Michael Dunwell,	805-484-7999	5/8/2007	111	P to O (No AC)	Relocate Graphic Arts Operation
07047	Bestforms, Inc.	1135 Avenida Acaso	Camarillo	CA	93012	Mr. Pat Valdez, Qlty Cont. Mgr.	805-388-0503	Bestforms, Inc.	1135 Avenida Acaso	Camarillo	CA	93012	Mr. Pat Valdez, Qlty Cont. Mgr.	805-388-0503	5/22/2000	111	P to O (No AC)	Increase Material Usage
07059	Medical Pavilion at St. John's	1700 North Rose Avenue	Oxnard	CA	93030	Mr. Rosendo Zavala, Maintenance	310-925-0232	California Commercial Real Estate	637 S. Lucas Ave., Ste 507	Los Angeles	CA	90017	Ms. Maureen Arguello, Property Mgr.	213-250-9701	12/19/2005	121	P to O (No AC)	Existing Emergency Engine (Rule 23.D.7)
07067	Ventura County Star	151 Factory Stores Dr.	Camarillo	CA	93010	Mr. John Beck,	805-384-5348	Ventura County Star	P.O. Box 6006	Camarillo	CA	93011	Mr. Ernesto Reyes, Dir. Ops.	805-384-5357	7/23/2008	161	P to O (No AC)	Additional Printing Press
07074	TFP Data Systems	3451 Jupiter Court	Oxnard	CA	93030	Mr. Jose Martinez, Manager	805-981-0992	TFP Data Systems	3451 Jupiter Court	Oxnard	CA	93030	Mr. Herman Lopez, Warehouse Mngr.	805-981-0992	6/27/2000	121	P to O (No AC)	Increase Material Usage
07085	Prestige Bodyworks, Inc.	4121 N. South Bank Rd.	Oxnard	CA	93036	Mr. Darryl Knapp, Owner	805-485-7222	Prestige Bodyworks, Inc.	4121 N. South Bank Rd.	Oxnard	CA	93036	Mr. Darryl Knapp, Owner	805-485-7222	4/17/1996	101	P to O	New motor vehicle coating operation
07121	Floral Gift & Home Decor Int'l	3756 Somis Road	Somis	CA	93066	Ms. Glenda Zunica, Inventory Mgr.	805-256-6038 x121	Floral Gift & Home Decor Int'l, Inc	3200 Golf Course Drive, Unit B	Ventura	CA	93003	Ms. Glenda Zunica, Inventory Mgr.	805-256-6038 x121	1/29/2007	111	P to O (No AC)	Additional Perfume Usage
07137	CEMEX Const. Materials Pacific LLC	1430 Santa Clara St.	Santa Paula	CA	93060	Mr. Phillip Avilla, Area Manager	805-933-9331	CEMEX Const. Materials Pacific LLC	3990 E. Concours, Ste. 200	Ontario	CA	91764	Mr. Trey Bassette, Env. Manager	909-974-5434	1/15/1998	101	P to O	Concrete Batch Plant
07196	Turtle Storage Ltd.	401 South Beckwith	Santa Paula	CA	93060	Mr. Tom Volk,	805-933-3688	Turtle Storage Ltd.	P.O. Box 7359	Ventura	CA	93006-7359	Mr. Thomas Volk, President	805-525-1131	4/30/2001	111	P to O (No AC)	Modify Material Usage Limits
07226	Haas Automation	2800 Sturgis Road	Oxnard	CA	93030	Mr. Robert Swist, Safety Eng.	805-278-1800	Haas Automation	2800 Sturgis Road	Oxnard	CA	93030	Mr. Robert Swist, Safety Officer	805-278-1800	8/23/2012	181	P to O	New Emergency Fire Pump Engine
07251	Southern California Gold Products	2350 Santiago Court	Oxnard	CA	93030	Mr. Chad Clemens,	805-302-2000	Southern California Gold Products	P.O. Box 1933	Camarillo	CA	93011	Mr. Glenn Harris, President	805-484-9408	11/13/2001	121	P to O (No AC)	Existing Abrasive Blasting Operation
07253	Sun Air Jets LLC	Camarillo Airport Fuel Farm	Camarillo	CA	93010	Mr. Travis Munoz, Line Svc. Mgr.	805-389-9301	Sun Air Jets LLC	855 Aviation Dr.	Camarillo	CA	93010	Mr. Travis Munoz, Line Svc. Mgr.	805-389-9301	4/15/1998	101	P to O	Aviation Fueling Facility
07277	Jano Graphics	4893 McGrath Street	Ventura	CA	93003	Mr. Joseph Jannone,	805-644-9212	Jano Graphics	4893 McGrath Street	Ventura	CA	93003	Mr. Jacob Morrow,	805-644-9212	6/19/2008	121	P to O (No AC)	Graphic Arts Materials Consumption Increase
07283	Vanguard Printing	220 Bernoulli Circle	Oxnard	CA	93030	Mr. Jeff Cox, Production Mgr.	805-988-8855	Vanguard Printing	220 Bernoulli Circle	Oxnard	CA	93030	Mr. Jeff Cox, Production Mgr.	805-988-8855	5/4/2006	111	P to O (No AC)	Relocated Graphic Arts Equipment
07290	Fausset Printing LLC	1799 Eastman Ave.	Ventura	CA	93003	Mr. Matt Fausset, Manager	805-676-3050	Fausset Printing LLC	1799 Eastman Ave.	Ventura	CA	93003	Mr. Matt Fausset, Manager	805-676-3050	6/1/2010	111	P to O (No AC)	Relocate Graphic Arts Operations
07296	Western Cardinal, Inc.	Camarillo Airport Fuel Farm	Camarillo	CA	93010	Mr. Larry Oyres, Owner	805-482-2586	Western Cardinal, Inc.	205 Durlay Avenue	Camarillo	CA	93010	Mr. Larry Oyres, President	805-482-2586	9/15/1998	101	P to O	Aviation Gasoline Tank
07305	Mares Wrought Iron	11400 Azahar Street	Ventura	CA	93004	Mr. Martin Mares, Owner	805-659-2424	Mares Wrought Iron	11400 Azahar Street	Ventura	CA	93004	Mr. Martin Mares, Owner	805-659-2424	10/10/2011	121	P to O (No AC)	Relocate Coating Operations
07313	Streamline Design & Silkscreen, Inc	1299 Wells Rd.	Ventura	CA	93004	Mr. Leo Tosh, General Mgr.	805-884-1025	Streamline Design & Silkscreen, Inc	1299 Wells Rd.	Ventura	CA	93004	Mr. Leo Tosh, General Mgr.	805-884-1025	4/27/2006	111	P to O (No AC)	New Owner and Modify Operations
07314	TMJ Concepts	2233 Knoll Dr.	Ventura	CA	93003	Mr. Russ Milligan, Dir. Operations	805-650-3391	TMJ Concepts	2233 Knoll Dr.	Ventura	CA	93003	Mr. Russ Milligan, Dir. Operations	805-650-3391	8/5/2015	130	A to C	Replace Sterilizer Control System
07341	Seminis Vegetable Seeds, Inc.	2700 Camino Del Sol	Oxnard	CA	93030	Ms. Elizabeth Muro, ESH Tech	805-918-2449	Seminis Vegetable Seeds, Inc.	2700 Camino Del Sol	Oxnard	CA	93030	Ms. Elizabeth Muro, ESH Tech	805-918-2206	2/22/2012	161	P to O (No AC)	Additional Chemical Usage
07349	Pacifica High School	600 East Gonzales Road	Oxnard	CA	93030	Mr. Steve McFarland, M&O Supervisor	805-385-2516	Oxnard Union High School Dist.	309 South K St.	Oxnard	CA	93030	Mr. Stephen McFarland, M&O Supervisor	805-385-2518	4/18/2005	111	P to O (No AC)	Existing Emergency Engine - Rule 23.D.7
07362	Superior Collision Center	260 Lambert St., Ste. N,O,P	Oxnard	CA	93036	Mr. Gary Hesselbrock, Vice-President	805-278-1700	Superior Collision Center	260 Lambert St., Ste. N,O,P	Oxnard	CA	93036	Mr. Gary Hesselbrock, Vice President	805-278-1700	9/25/2000	101	P to O	Autobody Painting Operation
07364	Ventura County Auto Parts	842 Mission Rock Road	Santa Paula	CA	93060	Mr. Robert Vartan, Owner	805-933-8280	Ventura County Auto Parts	842 Mission Rock Road	Santa Paula	CA	93060	Mr. Nazaryan Vartan, Owner	805-933-8280	3/26/2001	101	P to O (No AC)	Existing Vehicle Crushing Engine
07386	Masters in Metal, Inc.	131 Lombard St.	Oxnard	CA	93030	Mr. Dennis Haddox, Vice Pres.	805-988-1992	Masters in Metal, Inc.	131 Lombard St.	Oxnard	CA	93030	Mr. Dennis Haddox, Vice Pres.	805-988-1992	1/31/2002	101	P to O	Metal Casting Operation
07391	Color Kustoms Auto Body	1205 N. Oxnard Blvd.	Oxnard	CA	93030	Mr. Omar Gomez, Owner	805-746-0661	Phil Schuss Enterprises Inc.	136 Anacapa Ave.	Oxnard	CA	93035	Mr. Larry Schuss, President	805-479-7046	5/13/2002	111	P to O	New Autobody Coating Facility
07401	Alexander Buick GMC Cadillac/Oxnard	1600 Auto Center Dr.	Oxnard	CA	93036	Mr. Robert Alexander, Manager	805-988-2200	Alexander Buick GMC Cadillac/Oxnard	1600 Auto Center Dr.	Oxnard	CA	93036	Mr. Robert Alexander, Manager	805-988-2200	1/15/2015	111	P to O (No AC)	Operate Additional Spray Booth
07415	Saticoy Wastewater Treatment Plant	1419 Lirio Avenue	Ventura	CA	93003	Mr. Richard Jones, W/WW Suprtrndnt	805-658-4648	Saticoy Sanitary District	1001 Partridge Drive, Ste. 150	Ventura	CA	93003-0704	Mr. Richard Jones, W/WW Suprtrndnt	805-658-4648	7/2/2003	101	P to O	Operate Engine and Biofilters
07417	Applied Powdercoat, Inc.	3101 Camino Del Sol	Oxnard	CA	93030	Mr. Vic Anselmo, President	805-981-1991	Applied Powdercoat, Inc.	3101 Camino Del Sol	Oxnard	CA	93030	Mr. Victor Anselmo, President	805-981-1991	6/2/2008	121	P to O	Operate New Spray Booth
07420	Juvenile Justice Complex	4333 Vineyard Ave.	Oxnard	CA	93030	Mr. Steve McLaughlin, Srv Mgr III	805-477-1917	Ventura Co-GSA	800 S. Victoria Ave. L#3015	Ventura	CA	93009	Mr. Steve McLaughlin, Srv Mgr III	805-477-1917	7/26/2012	131	P to O (No AC)	New Emergency Diesel Engine
07431	Elite Metal Finishing	540 Spectrum Circle	Oxnard	CA	93030	Mr. Joe Hansen, President	805-983-4320	Elite Metal Finishing	540 Spectrum Circle	Oxnard	CA	93030	Mr. Joe Hansen, Managing Member	805-983-4320	1/8/2014	141	P to O (No AC)	Modify Permit Condition - Cleaning Solvent
07435	Santos Truck & Auto Repair	3431 Galaxy Place	Oxnard	CA	93030	Mr. Jose Melgoza, Owner	805-983-8446	Santos Truck & Auto Repair	3431 Galaxy Place	Oxnard	CA	93030	Mr. Santos Melgoza, Owner	805-983-8446	1/20/2005	111	P to O	Relocate Truck Coating Operation

Facility No	Facility Name	Phys Address	Phys City	Phys State	Phys Zip	Facility Contact	Phys Phone	Mail Name	Mail Address	Mail City	Mail State	Mail Zip	Company Contact	Mail Phone	Date Application Issued	Application Number	Application Type	Description
07436	Buena Vista Shutters	1851 Holser Walk. #205	Oxnard	CA	93030	Mr. Steven Bakai, President	805-983-1735	Blinds & Wallpaper, Inc.	1851 Holser Walk #205	Oxnard	CA	93030	Mr. Steven Bakai, President	805-983-2301	7/29/2002	101	P to O	Operate New Wood Coating Facility
07438	Abrisa Industrial Glass, Inc.	200 S. Hallock Dr.	Santa Paula	CA	93060	Mr. Maarten Oostendorp, CFO	805-525-4902	Abrisa Industrial Glass, Inc.	200 S. Hallock Dr.	Santa Paula	CA	93060	Mr. Maarten Oostendorp, CFO	805-525-4902	9/24/2002	101	P to O	Screen Printing Operation - Glass
07443	J & C Auto Body	6680 Crescent St.	Ventura	CA	93003	Mr. Jesus Arias, Owner	805-650-9212	J & C Auto Body	6680 Crescent St.	Ventura	CA	93003	Mr. Jesus Arias, Owner	805-650-9212	11/11/2002	101	P to O	Operate Autobody Painting Facility
07469	Camarillo Auto Body	695 Via Alondra	Camarillo	CA	93012	Mr. Gary Reichenbach, Owner	805-987-6007	Camarillo Auto Body	695 Via Alondra	Camarillo	CA	93012	Mr. Gary Reichenbach, Owner	805-987-6007	3/19/2012	111	P to O	Additional Paint Spray Booth
07475	Caliber Collision Centers	3101 Sturgis Rd.	Oxnard	CA	93030	Ms. Sharon Lawrence, Vendor Mgt Coor	469-948-9630	Caliber Bodyworks, Inc.	401 E. Corporate Drive, Ste. 150	Lewisville	TX	75057	Ms. Sharon Lawrence, Vendor Mgt Coor	469-948-9630	4/1/2015	121	P to O (No AC)	Increase Coating and Solvent Usage Limit
07484	America Antiques & Classics	1519 Palma Drive	Ventura	CA	93003	Mr. Jeff Hixon, Owner	805-650-1476	America Antiques & Classics	1519 Palma Drive	Ventura	CA	93003	Mr. Jeff Hixon, Owner	805-650-1476	8/1/2005	101	P to O	Motor Vehicle Coating Operation
07489	CP Aviation, Inc.	830 E. Santa Maria St., Suite 301	Santa Paula	CA	93060	Mr. Clay Phelps, Owner/President	805-525-2138	CP Aviation, Inc.	830 E. Santa Maria St., Suite 301	Santa Paula	CA	93060	Mr. Clay Phelps, Owner/President	805-525-2138	3/23/2004	101	P to O (No AC)	Existing Aircraft Coating Operation
07491	Robbins Auto Top, LLC	321 Todd Court	Oxnard	CA	93030	Mr. Jose Cruz, Plant Manager	805-604-3250	Robbins Auto Top, LLC	321 Todd Court	Oxnard	CA	93030	Mr. Jose Cruz, Plant Manager	805-604-3250	7/1/2008	121	P to O (No AC)	Modify Material Usage Limits
07499	Santa Paula High School Auditorium	404 N. 6th St.	Santa Paula	CA	93060	Mr. Michael P. Bramlette, Dir Maint/Oper	805-933-8800 x2022	Santa Paula Union School District	201 S. Steckel Drive	Santa Paula	CA	93060	Mr. Michael P. Bramlette, Dir Maint/Oper	805-933-8800 x7	7/31/2006	111	P to O	Operate Boiler
07507	Herzog Wine Cellars	3201 Camino Del Sol	Oxnard	CA	93030	Mr. Jess Gonzalez, Facility Mgr.	805-983-1560	Herzog Wine Cellars	3201 Camino Del Sol	Oxnard	CA	93030	Mr. Joseph Herzog, VP Operations	805-983-1560	6/8/2005	101	P to O	Operate Boilers - Wine Manufacturing
07519	MediSil Corporation	270 Quail Court	Santa Paula	CA	93060	Mr. Roberto Jimenez, Plant Manager	805-525-5657 x125	NuSil Investments LLC	1050 Cindy Lane	Carpinteria	CA	93013	Ms. Cynthia Holm,	805-880-1659	12/10/2014	141	P to O (No AC)	Increase Consumption Permit Limits
07524	Pump Station #3	93 Pleasant Valley Rd.	Camarillo	CA	93010	Mr. Mark Richardson, Superintendent	805-383-5665	Camarillo Sanitary District	P.O. Box 248	Camarillo	CA	93011-0248	Mr. Mark Richardson, Superintendent	805-383-5665	5/2/2005	101	P to O (No AC)	Existing Emergency Engine - Rule 23.D.7
07525	Pump Station #5	91 Wood Rd.	Camarillo	CA	93010	Mr. Mark Richardson, Superintendent	805-383-5665	Camarillo Sanitary District	P.O. Box 248	Camarillo	CA	93011-0248	Mr. Mark Richardson, Superintendent	805-383-5665	5/2/2005	101	P to O (No AC)	Existing Emergency Engine - Rule 23.D.7
07526	Beardsley Booster Station	Beardsley Rd., east of Wright Rd.	Camarillo	CA	93010	Mr. Rick Dierksen, Water Supt.	805-388-5376	City of Camarillo	601 Carmen Dr.	Camarillo	CA	93010	Mr. Rick Dierksen, Water Supt.	805-388-5376	2/14/2005	101	P to O (No AC)	Existing Emergency Engine - Rule 23.D.7
07527	Spanish Hills Booster Station	717 Camino Tierra Santa	Camarillo	CA	93010	Mr. Rick Dierksen, Water Supt.	805-388-5376	City of Camarillo	601 Carmen Dr.	Camarillo	CA	93010	Mr. Rick Dierksen, Water Supt.	805-388-5376	2/14/2005	101	P to O (No AC)	Existing Emergency Engine - Rule 23.D.7
07535	Vineyard Mutual Water Co.	4219 E. Vineyard Ave.	Oxnard	CA	93036	Mr. John Ferro, President	805-654-1077 x227	Vineyard Mutual Water Co.	5725 Ralston St., Ste. 200	Ventura	CA	93003	Mr. John Ferro, President	805-654-1077 x227	12/30/2004	101	P to O (No AC)	Existing Emergency Engine - Rule 23.D.7
07538	St. John's Outpatient Surgery Ctr.	1700 N. Rose Ave., Ste. 100	Oxnard	CA	93030	Mr. Paul Larios, Maintenance Sup	805-988-2500 x3540	St. John's Outpatient Surgery Ctr.	1700 N. Rose Ave., Ste. 100	Oxnard	CA	93030	Ms. Mary Lo Presti, Administrator	805-988-2816	12/15/2004	101	P to O (No AC)	Emergency Diesel Engine
07548	Rio Plaza Water	End of Cortez/off Simon Way	Oxnard	CA	93030	Mr. Chris Nickel, Owner	805-857-8953	Rio Plaza Water Co., Inc.	8698 Roseland Ave., RR#1	Moorpark	CA	93021	Mr. Chris Nickel, Owner	805-857-8953	3/14/2005	101	P to O (No AC)	Existing Emergency Engine - Rule 23.D.7
07550	City of Ventura	6315 Fremont St.	Ventura	CA	93002	Mr. Dennis Kulzer, Fleet Svs Supvr	805-652-4573	City of Ventura	P.O. Box 99	Ventura	CA	93002	Mr. Dennis Kulzer, Fleet Svs Supvr	805-652-4573	2/14/2005	101	P to O (No AC)	Existing Emergency Engine - Rule 23.D.7
07551	Buenaventura Golf Course	5880 Olivas Park Dr.	Ventura	CA	93002	Mr. Dennis Kulzer, Fleet Svs Supvr	805-652-4573	City of Ventura	P.O. Box 99	Ventura	CA	93002	Mr. Dennis Kulzer, Fleet Svs Supvr	805-652-4573	7/3/2014	111	P to O (No AC)	Replace Emergency Diesel Engine
07554	Musselman's Furniture Service	15500 W. Telegraph Rd., #D30	Santa Paula	CA	93060	Mr. Pompeyo Ramirez, Owner	805-525-4194	Musselman's Furniture Service	15500 W. Telegraph Rd., #D30	Santa Paula	CA	93060	Mr. Pompeyo Ramirez, Owner	805-525-4194	6/22/2005	101	P to O (No AC)	Existing Wood Coating Facility
07557	Coastal View Healthcare Center	4904 Telegraph Rd.	Ventura	CA	93003	Ms. Frances Foy, Administrator	805-642-4101	Coastal View Healthcare Center	4904 Telegraph Rd.	Ventura	CA	93003	Ms. Frances Foy, Administrator	805-642-4101	9/15/2016	111	P to O (No AC)	Replace Emergency Engine
07564	MBL Golf Course LLC	3200 Golf Course Dr.	Ventura	CA	93003	Mr. Louis Wolff, Manager	310-559-1112	MBL Golf Course LLC Phase 2	2550 Overland Ave., Ste. 200	Los Angeles	CA	90064-3346	Mr. Louis Wolff, Manager	310-559-1112	4/13/2005	101	P to O (No AC)	New Emergency Engine
07567	Fire Station #54	2160 Pickwick Dr.	Camarillo	CA	93010	Duty Captain,	805-383-6409	Ventura Co-GSA	800 S. Victoria Ave. LF3015	Ventura	CA	93009	Mr. Steve McLaughlin, Srv Mgr III	805-477-1917	6/9/2005	101	P to O (No AC)	Existing Emergency Engine - Rule 23.D.7
07570	Fire Department - Headquarters	165 Durlay Ave.	Camarillo	CA	93010	Mr. Tom Kasper, Manager Admin.	805-389-9764	Ventura Co-GSA	800 S. Victoria Ave. LF3015	Ventura	CA	93009	Mr. Steve McLaughlin, Srv Mgr III	805-477-1917	5/12/2005	101	P to O (No AC)	Existing Emergency Engine - Rule 23.D.7
07572	Fire Station #55	403 Valley Vista Dr.	Camarillo	CA	93010	Duty Captain,	805-383-6414	Ventura Co-GSA	800 S. Victoria Ave. LF3015	Ventura	CA	93009	Mr. Steve McLaughlin, Srv Mgr III	805-477-1917	3/2/2005	101	P to O (No AC)	Existing Emergency Engine - Rule 23.D.7
07573	Fire Station #50	189 Las Posas Rd.	Camarillo	CA	93010	Duty Captain,	805-383-6405	Ventura Co-GSA	800 S. Victoria Ave. LF3015	Ventura	CA	93009	Mr. Steve McLaughlin, Srv Mgr III	805-477-1917	3/2/2005	101	P to O (No AC)	Existing Emergency Engine - Rule 23.D.7
07578	South Mountain Earth Station	5990 Solano Verde Dr.	Somis	CA	93066	Mr. David Westlund, Manager	805-386-2710	SES Americom California	P.O. Box 479	Somis	CA	93066	Mr. David Westlund, Manager	805-386-2711	9/1/2005	101	P to O (No AC)	Existing Emergency Engines - Rule 23.D.7
07587	MMID Wastewater Treatment Plant	3555 Ventura Rd.	Montalvo	CA	93003	Mr. Richard Hajas, District Mangr.	805-642-2618	Montalvo Community Services Dist	3555 Ventura Rd.	Ventura	CA	93003	Mr. Richard Hajas, District Mangr.	805-642-2618	3/2/2005	101	P to O (No AC)	Existing Emergency Engine - Rule 23.D.7

Facility No	Facility Name	Phys Address	Phys City	Phys State	Phys Zip	Facility Contact	Phys Phone	Mail Name	Mail Address	Mail City	Mail State	Mail Zip	Company Contact	Mail Phone	Date Application Issued	Application Number	Application Type	Description
07591	Almavia of Camarillo	2500 N. Ponderosa Dr.	Camarillo	CA	93010	Mr. Douglas Jones, Plant Ops Dir.	805-388-5277	Elder Care Alliance	2500 N. Ponderosa Dr.	Camarillo	CA	93010	Mr. Douglas Jones, Plant Ops Dir.	805-388-5277	4/7/2005	101	P to O (No AC)	Existing Emergency Engine
07598	Lift Station 20	S. Side of Hwy 101/E. of Trabajo Dr	Oxnard	CA	93030	Mr. Jeff Palacio, Maint Sup	805-271-2208	City of Oxnard-Wastewater Division	6001 S. Perkins Rd.	Oxnard	CA	93033	Mr. Jeff Palacio, Maint Sup	805-271-2208	3/14/2005	101	P to O (No AC)	Existing Emergency Engine - Rule 23.D.7
07603	Pacific Bell dba AT&T CA - Saticoy	10609 Telegraph Rd.	Saticoy	CA	93003	Ms. Mindy Lusk, EH&S Air Mngr	925-277-6718	Pacific Bell dba AT&T CA	P.O. Box 5095, RM. 4W200M	San Ramon	CA	94583	Ms. Mindy Lusk, EH&S Air Mngr	925-277-6718	5/3/2005	101	P to O (No AC)	Existing Emergency Engine - Rule 23.D.7
07607	Oxnard RDC	300 Kinetic Dr.	Oxnard	CA	93030-7993	Ms. Cyndi Thrift, EH&S Manager	530-621-6991	AT&T Mobility	P.O. Box 5095, RM. 4W200M	San Ramon	CA	94583	Ms. Cyndi Thrift, EH&S Manager	530-621-6991	4/20/2005	101	P to O (No AC)	Existing Emergency Engines - Rule 23.D.7
07611	Radio Station KVTA Transmitter Site	6150 Olivas Park Dr.	Ventura	CA	93003	Mr. Miles Sexton, COO/CDO	805-654-0312	Gold Coast Broadcasting, LLC	2319 Alameda Ave., Suite 1D	Ventura	CA	93003	ATTN: Gold Coast Broadcasting LLC,	805-746-7055	4/11/2005	101	P to O (No AC)	Existing Emergency Engine - Rule 23.D.7
07620	Nyeland Acres Sewer Lift Station	3550 Ventura Blvd.	Oxnard	CA	93030	Mr. Augustine Godinez, Superintendent	805-378-3050	V.C. Water & Sanitation Department	6767 Spring Rd.	Moorpark	CA	93021	Mr. Augustine Godinez, Superintendent	805-378-3050	10/6/2005	101	P to O (No AC)	Existing Emergency Engine - Rule 23.D.7
07623	Greentree Booster Pump Station	5872 N. Greentree Dr.	Somis	CA	93066	Mr. Augustine Godinez, Superintendent	805-378-3050	V.C. Water & Sanitation Department	6767 Spring Rd.	Moorpark	CA	93021	Mr. Augustine Godinez, Superintendent	805-378-3050	11/21/2005	101	P to O (No AC)	Existing Emergency Engine - Rule 23.D.7
07625	Montgomery Sewer Lift Station	320 Montgomery Ave.	Oxnard	CA	93036	Mr. Augustine Godinez, Superintendent	805-378-3050	V.C. Water & Sanitation Department	6767 Spring Rd.	Moorpark	CA	93021	Mr. Augustine Godinez, Superintendent	805-378-3050	7/18/2005	101	P to O (No AC)	Existing Emergency Engine - Rule 23.D.7
07630	Sand Canyon Booster Pump Station	4300 Sand Canyon Rd.	Somis	CA	93066	Mr. Augustine Godinez, Superintendent	805-378-3050	V.C. Water & Sanitation Department	6767 Spring Rd.	Moorpark	CA	93021	Mr. Augustine Godinez, Superintendent	805-378-3050	11/21/2005	101	P to O (No AC)	Existing Emergency Engine - Rule 23.D.7
07641	North Coast Regional Office	10180 Telegraph Rd.	Ventura	CA	93004	Mr. Dan Slider,	805-654-7258	Southern California Edison Co.	P.O. Box 800	Rosemead	CA	91770-3769	Mr. Steve Cummings,	626-633-3344	9/21/2011	111	P to O (No AC)	Revise Engine Specifications
07642	Santa Clara Substation	1495 Elizabeth Rd.	Ventura	CA	93004	Mr. Dan Slider,	805-654-7238	Southern California Edison Co.	P.O. Box 800	Rosemead	CA	91770-3769	Mr. Steve Cummings,	626-633-3344	5/17/2005	101	P to O (No AC)	Exisiting Emergency Engine - Rule 23.D.7
07644	Limoneira Property Mulching Ops.	12390 W. Telegraph Rd.	Santa Paula	CA	93060	Mr. Bill Holman, Foreman	805-551-4330	California Wood Recycling	201 Kinetic Dr.	Oxnard	CA	93030	Mr. Bill Camarillo, CEO	805-485-9200	4/21/2010	111	P to O (No AC)	Wood Chipping Engines
07645	La Vista Cell Site	4011 La Vista Ave.	Somis	CA	93066	Ms. Myrna Allende, Env Comp Spclst	949-286-7442	Verizon Wireless	15505 Sand Canyon Ave., Bldg. D-104	Irvine	CA	92618	Ms. Myrna Allende, Env Comp Spclst	949-286-7442	4/25/2005	101	P to O (No AC)	Existing Emergency Engine - Rule 23.D.7
07650	Saticoy-Fritz Cell Site	10665 Telephone Rd.	Ventura	CA	93004	Ms. Myrna Allende, Env Comp Spclst	949-286-7442	Verizon Wireless	15505 Sand Canyon Ave., Bldg. D-104	Irvine	CA	92618	Ms. Myrna Allende, Env Comp Spclst	949-286-7442	5/17/2005	101	P to O (No AC)	Existing Emergency Engine - Rule 23.D.7
07660	El Rio CO - GC-515	1630 Ventura Blvd.	Oxnard	CA	93036	Mr. Masood Choudhury, Manager - EHS	909-620-5962	Frontier California Inc.	280 South Locust Street	Pomona	CA	91766	Mr. Masood Choudhury, Manager - EHS	909-620-5962	3/25/2008	121	P to O (No AC)	Modify Emergency Engine Permit
07661	Riverpark Joint-Use Fire Station	3301 N. Vineyard Ave.	Oxnard	CA	93030	Mr. Brad Windsor, Asst. Chief	805-385-7722	Oxnard Fire Department	360 W. Second St.	Oxnard	CA	93030	Mr. Brad Windsor, Asst. Chief	805-385-7722	8/24/2005	101	P to O (No AC)	New Emergency Diesel Engine
07664	South Mountain Site	126 Freeway & S. Mountain Rd.	Santa Paula	CA	93060	Ms. Myrna Allende, Env Comp Spclst	949-286-7442	Verizon Wireless	15505 Sand Canyon Ave., Bldg. D-104	Irvine	CA	92618	Ms. Myrna Allende, Env Comp Spclst	949-286-7442	7/7/2005	101	P to O (No AC)	Existing Emergency Engine - Rule 23.D.7
07665	North Bank Lift Station	9955 North Bank Dr.	Ventura	CA	93002-0099	Ms. Gina Dorrington, Wastewater Mng	805-677-4134	City of Ventura	P.O. Box 99	Ventura	CA	93002	Ms. Gina Dorrington, Wastewater Mngr	805-677-4131	4/12/2006	101	P to O (No AC)	Existing Emergency Engine
07668	Sewer Lift No. 2	2501 Worthway	Camarillo	CA	93012	Mr. Tony Stafford, Ops. Manager	805-482-8342	Camrosa Water District	7385 Santa Rosa Rd.	Camarillo	CA	93012	Mr. Tony Stafford, Ops. Manager	805-482-8342	6/15/2005	101	P to O (No AC)	Existing Emergency Engine - Rule 23.D.7
07673	South West Communication Site	17888 South Mountain Lookout Road	Santa Paula	CA	93060	Mr. Scott Allison, Wireless Chief	805-654-3333	Ventura Co-IT Services	800 S. Victoria Ave., L#1100	Ventura	CA	93009	Mr. Scott Allison, Wireless Chief	805-654-3333	8/23/2005	101	P to O (No AC)	Existing Emergency Engine - Rule 23.D.7
07675	COMSAT, Inc.	7676 Pine Grove Road	Santa Paula	CA	93060	Ms. Karen Brooks, Office Manger	805-933-4080	COMSAT, Inc.	P.O. Box 150	Santa Paula	CA	93060	Ms. Karen Brooks, Office Manger	805-933-4080	8/9/2005	101	P to O (No AC)	Existing Emergency Engines - Rule 23.D.7
07682	City of Ventura	1425 Dowell Dr.	Ventura	CA	93003	Mr. Dennis Kulzer, Fleet Svs Supvr	805-652-4573	City of Ventura	P.O. Box 99	Ventura	CA	93002	Mr. Dennis Kulzer, Fleet Svs Supvr	805-652-4573	3/29/2010	121	P to O (No AC)	Additional Emergency Generator
07687	Nextel CA-5434/South Mountain	19100 S. Mountain Rd.	Santa Paula	CA	93066	Sprint EHS, EHS Manager	877-347-4457 x4	Nextel of California, Inc.	P.O. Box 7994	Shawnee Mission	KS	66207-0994	Sprint West EHS Territory Manager,	877-347-4457	7/25/2005	101	P to O (No AC)	Existing Emergency Engine - Rule 23.D.7
07695	Fry's Electronics #44	1901 Ventura Blvd.	Oxnard	CA	93030	Mr. Josh Huston, Manager	805-751-1300	Fry's Electronics, Inc.	600 E. Brokaw Rd.	San Jose	CA	95112	Mr. Kevin Robins, Director Energy	408-487-4765	8/25/2005	101	P to O (No AC)	New Emergency Engine
07699	Oxnard CCC - GC-651	1800 Solar Dr.	Oxnard	CA	93030	Mr. Masood Choudhury, Manager - EHS	909-620-5962	Frontier California Inc.	280 South Locust Street	Pomona	CA	91766	Mr. Masood Choudhury, Manager - EHS	909-620-5962	8/9/2005	101	P to O (No AC)	Existing Emergency Engine - Rule 23.D.7
07713	Santa Paula CO - GC-578	121 N. Ojai St.	Santa Paula	CA	93060	Mr. Masood Choudhury, Manager - EHS	909-620-5962	Frontier California Inc.	280 South Locust Street	Pomona	CA	91766	Mr. Masood Choudhury, Manager - EHS	909-620-5962	9/13/2005	101	P to O (No AC)	Existing Emergency Engine - Rule 23.D.7
07714	Somis RSU - GC-582	3402 Somis Rd/North St.	Somis	CA	93066	Mr. Masood Choudhury, Manager - EHS	909-620-5962	Frontier California Inc.	280 South Locust Street	Pomona	CA	91766	Mr. Masood Choudhury, Manager - EHS	909-620-5962	6/10/2014	111	P to O (No AC)	Replace Emergency Engine
07715	Camarillo CO - GC-507	360 N Arneill Rd.	Camarillo	CA	93012	Mr. Masood Choudhury, Manager - EHS	909-620-5962	Frontier California Inc.	280 South Locust Street	Pomona	CA	91766	Mr. Masood Choudhury, Manager - EHS	909-620-5962	9/13/2005	101	P to O (No AC)	Existing Emergency Engine - Rule 23.D.7



Facility No	Facility Name	Phys Address	Phys City	Phys State	Phys Zip	Facility Contact	Phys Phone	Mail Name	Mail Address	Mail City	Mail State	Mail Zip	Company Contact	Mail Phone	Date Application Issued	Application Number	Application Type	Description
07727	South Mountain M/W Station - GC-583	18880 South Mountain Rd.	Santa Paula	CA	93060	Mr. Masood Choudhury, Manager - EHS	909-620-5962	Frontier California Inc.	280 South Locust Street	Pomona	CA	91766	Mr. Masood Choudhury, Manager - EHS	909-620-5962	9/13/2005	101	P to O (No AC)	Existing Emergency Engine - Rule 23.D.7
07728	North Oxnard Health Care Services	2240 E. Gonzales Rd.	Oxnard	CA	93036	Mr. Tom Underwood, HCA Mnt. Mngr.	805-981-5125	Ventura County Public Health	2323 Knoll Dr.	Ventura	CA	93003	Mr. Tom Underwood, HCA Mnt. Mngr.	805-482-0296	11/1/2005	101	P to O (No AC)	New Emergency Engine
07733	CamDaily	761 E. Daily Dr.	Camarillo	CA	93010	Ms. Layla Vitale, Property Mngr.	818-344-2544	Aspen Management Co. c/o Camdaily	18321 Ventura Blvd., Suite 200	Tarzana	CA	91356	Ms. Layla Vitale, Property Mngr.	818-344-2544	10/12/2005	101	P to O (No AC)	Existing Emergency Engine - Rule 23.D.7
07749	Bruker Nano, Inc.	3601 Calle Tecate, Ste. C	Camarillo	CA	93012	Mr. Marco Tortonese, Dir. of Ops.	805-967-1400 x2210	Bruker Nano, Inc.	3601 Calle Tecate, Ste. C	Camarillo	CA	93012	Mr. Bhavik Vasha, Ops. Manager	805-388-3326 x2210	10/13/2014	151	P to O (No AC)	New Process and Equipment
07751	Camarillo Overlay - OV09	2021 Grandview Dr.	Camarillo	CA	93010	Ms. Cyndi Thrift, EH&S Manager	530-621-6991	AT&T Mobility	P.O. Box 5095, RM. 4W200M	San Ramon	CA	94583	Ms. Cyndi Thrift, EH&S Manager	530-621-6991	9/26/2005	101	P to O (No AC)	Existing Emergency Engine - Rule 23.D.7
07755	VC Crisis Stabilization Unit	2130 N. Ventura Rd.	Oxnard	CA	93036	Mr. Allyn Cahoon, Fac Ops Spec II	805-981-5902	Ventura Co-GSA	800 S. Victoria, Code #L3015	Ventura	CA	93009	Mr. Steve McLaughlin, Srv Mgr III	805-477-1917	5/5/2008	111	P to O (No AC)	Emergency Engine - Increase Hours Limit
07772	Ventura Endoscopy Center LLC	5810 Ralston St., Ste. 101	Ventura	CA	93003	Ms. Julia Longo, Lead RN	805-650-5500	Ventura Endoscopy Center LLC	5810 Ralston St., Ste. 101	Ventura	CA	93003	Ms. Carol Covington, RN, JD	805-641-3848	10/24/2005	101	P to O (No AC)	Existing Emergency Engine - Rule 23.D.7
07776	Camarillo Surgical Ctr Assoc., Inc.	2460 N. Ponderosa Dr., No. A-116	Camarillo	CA	93010	Ms. Linda Stiles, Admin. Asst.	805-377-0635	Camarillo Surgical Ctr Assoc., Inc.	2460 N. Ponderosa Dr., No. A-116	Camarillo	CA	93010	Ms. Linda Stiles, Admin. Asst.	805-377-0635	10/24/2005	101	P to O (No AC)	New Emergency Engine
07779	Hilton Garden Inn Oxnard/Camarillo	2000 Solar Dr.	Oxnard	CA	93036	Mr. Alfredo Sanedrin, General Manager	805-983-8600	Wyche Oak Park Apts DBA Hilt Gar In	2000 Solar Drive	Oxnard	CA	93036	Mr. Alfredo Sanedrin, General Manager	805-983-8600	11/21/2005	101	P to O (No AC)	New Emergency Engine
07783	Burger King #3611	5950 Telegraph Rd.	Ventura	CA	93003	Ms. Kim Mayner, Franchisee	805-644-4851	Crew Enterprises, Inc.	1688 Nacimiento Ave.	Ventura	CA	93004	Ms. Kim Mayner, Franchisee	805-901-4198	1/16/2008	111	P to O (No AC)	Replace Charbroiler
07789	Oxnard Hub	500 E. Esplanade Dr.	Oxnard	CA	93036	Ms. Cyndi Thrift, EH&S Manager	530-621-6991	AT&T Mobility	P.O. Box 5095, RM. 4W200M	San Ramon	CA	94583	Ms. Cyndi Thrift, EH&S Manager	530-621-6991	11/21/2005	101	P to O (No AC)	Existing Emergency Engine - Rule 23.D.7
07792	National Weather Service	520 N. Elevar St.	Oxnard	CA	93030	Mr. Russ Bacon, Tech	805-320-9856	National Weather Service	520 N. Elevar St.	Oxnard	CA	93030	Mr. Russ Bacon, Tech	805-320-9856	1/17/2006	101	P to O (No AC)	Existing Emergency Engine (Rule 23.D.7)
07797	National Coatings	1201 Calle Suerte	Camarillo	CA	93012	Mr. Rick Sexauer, CEO	805-388-7112	National Coatings Corporation	1201 Calle Suerte	Camarillo	CA	93012	Mr. Rick Sexauer, CEO	805-388-7112	11/2/2006	101	P to O	Roof Coating Manufacturing Facility
07800	The Home Depot	401 W. Esplanade Dr.	Oxnard	CA	93036	Store Manager,	805-983-0653	The Home Depot USA Inc. c/o 3E Co.	3207 Grey Hawk Court, Ste. 200	Carlsbad	CA	92010	Mr. Ryan Yanda, Reg Compl Spec	760-602-8619	2/13/2006	101	P to O (No AC)	Existing Emergency Engine - Rule 23.D.7
07801	The Home Depot	401 W. Ventura Blvd.	Camarillo	CA	93010	Store Manager,	805-389-9918	The Home Depot USA Inc. c/o 3E Co.	3207 Grey Hawk Court, Ste. 200	Carlsbad	CA	92010	Mr. Ryan Yanda, Reg Compl Spec	760-602-8619	2/13/2006	101	P to O (No AC)	Existing Emergency Engine - Rule 23.D.7
07803	Topa Financial Plaza	300 E. Esplanade Dr.	Oxnard	CA	93036	Mr. Jack Stone, Chief Engineer	805-604-7123	Topa Management Company	300 E. Esplanade Dr., Suite 260	Oxnard	CA	93036	Ms. Lisa Hachard-Downes, Bldg. Mngr.	805-604-7123	7/25/2016	121	P to O (No AC)	Operate Existing Emergency Diesel Engine
07804	Veterinary Medical/Surgical Group	2199 Sperry Ave.	Ventura	CA	93003	Mr. Daniel Rose, Facility Mangr	805-339-2290 x104	Veterinary Medical/Surgical Group	2199 Sperry Ave.	Ventura	CA	93003	Mr. Kenneth Bruecker, President	805-339-2290	1/3/2006	101	P to O (No AC)	Existing Emergency Engine - Rule 23.D.7
07806	Saticoy Paint Booth Site #11	11201-A1 Riverbank Dr.	Saticoy	CA	93004	Mr. Steve Furman, Adm Staff Spec	805-672-2044	Ventura Co-GSA Fleet Services	11201-A1 Riverbank Dr.	Ventura	CA	93004	Mr. Steve Furman, Adm Staff Spec	805-672-2044	4/19/2006	101	P to O (No AC)	New and Relocated Equipment
07811	City of Ventura	10975 E. Telephone Rd.	Saticoy	CA	93004	Mr. Dennis Kulzer, Fleet Svs Supvr	805-652-4573	City of Ventura	P.O. Box 99	Ventura	CA	93002	Mr. Dennis Kulzer, Fleet Svs Supvr	805-652-4573	2/27/2006	101	P to O (No AC)	New Emergency Engine
07813	Costco Wholesale #420	2001 E. Ventura Blvd.	Oxnard	CA	93036	Mr. Jimmy Herring, Asst. Gen. Mgr.	805-983-4200	Costco Wholesale Corp.	P.O. Box 35005	Seattle	WA	98124-3405	ATTN: Licensing,	425-313-8219	3/22/2006	101	P to O (No AC)	Existing Emergency Engine - Rule 23.D.7
07816	Carl's Jr. #1100008	401 Las Posas Rd.	Camarillo	CA	93010	Ms. Lupe Paredes, District Mgr	661-312-7123	Carl's Jr. Restaurants LLC	P.O. Box 61099	Anaheim	CA	92803	Ms. Belen Limon, Accts. Payable	714-254-4694	7/30/2015	111	P to O (No AC)	Existing Charbroiler Replacement
07825	Carl's Jr./Green Burrito #1100297	2301 N. Oxnard Blvd.	Oxnard	CA	93036	Ms. Mary Henrich, District Mgr	805-405-5605	Carl's Jr. Restaurants LLC	P.O. Box 61099	Anaheim	CA	92803	Ms. Belen Limon, Accts. Payable	714-254-4694	2/26/2015	111	P to O (No AC)	Operate Existing Charbroiler
07827	Carl's Jr./Green Burrito #1100363	1745 S. Victoria Ave.	Ventura	CA	93003	Ms. Mary Henrich, District Mgr	805-405-5605	Carl's Jr. Restaurants LLC	P.O. Box 61099	Anaheim	CA	92803	Ms. Belen Limon, Accts. Payable	714-254-4694	8/17/2015	111	P to O (No AC)	Existing Charbroiler Replacement
07830	Carl's Jr. #1100506	3015 Johnson Dr.	Ventura	CA	93003	Ms. Mary Henrich, District Mgr	805-405-5605	Carl's Jr. Restaurants LLC	P.O. Box 61099	Anaheim	CA	92803	Ms. Belen Limon, Accts. Payable	714-254-4694	4/21/2016	111	P to O (No AC)	Replace Charbroiler
07834	Ventura Hub	2525 Knoll Dr.	Ventura	CA	93003	Mr. Scott Evans, Headend Mgr.	805-732-9372	Time Warner Cable	83-473 Avenue 45	Indio	CA	92201	Ms. Cyndi Franklin, Admin Assist.	760-674-5404	1/29/2014	121	P to O (No AC)	Increase Diesel Engine Testing Hours Limit
07844	Ventura Surgery Center	1752 S. Victoria Ave., Ste. A	Ventura	CA	93003	Mr. Ricky Lopez, Facility Spvr.	805-654-8115	Ventura Surgery Center	1752 S. Victoria Ave., Ste. A	Ventura	CA	93003	Ms. Jeff Cox, Administrator	805-654-8115	6/20/2006	101	P to O (No AC)	Emergency Diesel Engine
07845	MBL Golf Course LLC Phase 2	6050 King Dr.	Ventura	CA	93003	Mr. Louis Wolff, Manager	323-932-0007	MBL Golf Course LLC Phase 2	2550 Overland Ave., Ste. 200	Los Angeles	CA	90064-3346	Mr. Louis Wolff, Manager	310-559-1112	5/22/2006	101	P to O (No AC)	New Emergency Engine
07848	Victoria Care Center	5440 Ralston St.	Ventura	CA	93003	Mr. John Gardner, Administrator	805-642-1736 x4202	Victoria Ventura Healthcare, LLC	5445 Everglades St.	Ventura	CA	93003	Mr. John Gardner, Administrator	805-642-1736 x4202	7/24/2006	101	P to O (No AC)	Existing Emergency Engine - Rule 23.D.7
07853	Camarillo Police Department	3701 Las Posas Rd.	Camarillo	CA	93010	Mr. Richard Petropulos, Dir Admin Srvs	805-383-5633	City of Camarillo	P.O. Box 248	Camarillo	CA	93011-0248	Mr. Richard Petropulos, Dir Admin Srvs	805-383-5633	1/7/2013	111	P to O	Diesel Engine Replacement Project
07855	Lift Station 28	290 Myrtle Ave.	Oxnard	CA	93030	Mr. Jeff Palacio, Maint Sup	805-271-2208	City of Oxnard-Wastewater Division	6001 S. Perkins Rd.	Oxnard	CA	93033	Mr. Jeff Palacio, Maint Sup	805-271-2208	9/26/2006	101	P to O (No AC)	New Emergency Engine
07859	FMC - Camarillo	3801 Las Posas Rd., Ste. 103	Camarillo	CA	93010	Mr. Alberto Alfaro, Biomed	805-388-2449	Fresenius Medical Care	3801 Las Posas Rd., Ste. 103	Camarillo	CA	93010	Mr. Alberto Alfaro, Biomed	805-388-2449	10/4/2006	101	P to O (No AC)	Existing Emergency Engine - Rule 23.D.7

Facility No	Facility Name	Phys Address	Phys City	Phys State	Phys Zip	Facility Contact	Phys Phone	Mail Name	Mail Address	Mail City	Mail State	Mail Zip	Company Contact	Mail Phone	Date Application Issued	Application Number	Application Type	Description
07862	Palms @ The Bonaventure	111 Wells Rd.	Ventura	CA	93004	Mr. Steve Rogers, Superintendent	805-647-0616	Ventura Assisted Living c/o Haw Ret	9310 NE Vancouver Mall Dr., Ste 200	Vancouver	WA	98662	Ms. Suzanne Magee,	503-586-7308	1/2/2007	101	P to O (No AC)	New Emergency Engine
07868	Daedalus Auto Body Shop	373 S. Dawson Dr., Unit 4N	Camarillo	CA	93012	Mr. Peter Soo Kim, Owner	805-407-2520	Daedalus Auto Body Shop	373 S. Dawson Dr., Unit 4N	Camarillo	CA	93012	Mr. Peter Soo Kim, Owner	805-407-2520	10/19/2006	101	P to O	Motor Vehicle Coating Operation
07869	Blending Station #3	1700 Solar Dr.	Oxnard	CA	93030	Mr. Jim Corella, Reg Comp Coord	805-385-8136	City of Oxnard P.W./Water Division	251 S. Hayes Ave.	Oxnard	CA	93030	Mr. Jim Corella, Reg Comp Coord	805-385-8376	10/2/2006	101	P to O (No AC)	New Emergency Engine
07873	Burger King #4125	2001 N. Oxnard Blvd.	Oxnard	CA	93030	Ms. Gaby Valdovinos, District Mgr.	805-901-7727	California Food Management, LLC	8306 Wilshire Blvd., # 5002	Beverly Hills	CA	90211	Ms. Kathi Churchill, Controller	323-782-0191	11/5/2008	111	P to O (No AC)	Replace Conveyorized Charbroiler
07874	Burger King #6439	2800 N. Paseo Mercado	Oxnard	CA	93030	Ms. Gaby Valdovinos, District Mgr.	805-901-7727	California Food Management, LLC	8306 Wilshire Blvd., # 5002	Beverly Hills	CA	90211	Ms. Kathi Churchill, Controller	323-782-0191	1/21/2009	111	P to O (No AC)	Replace Conveyorized Charbroiler
07897	Blending Station #4	3637 N. Rose Ave.	Oxnard	CA	93030	Mr. Jim Corella, Reg Comp Coord	805-385-8136	City of Oxnard P.W./Water Division	251 S. Hayes Ave.	Oxnard	CA	93030	Mr. Jim Corella, Reg Comp Coord	805-385-8376	1/30/2007	101	P to O (No AC)	New Emergency Engine
07898	The Bonaventure	10949 Telegraph Rd.	Ventura	CA	93004	Ms. Tammy Friesen, Lic. Comp. Spec	503-586-7367	VH Ventura Place LP	P.O. Box 1700	Lake Oswego	OR	97035	Ms. Tammy Friesen, Lic. Comp. Spec	503-586-7367	7/2/2008	111	P to O (No AC)	Increase Hours - Emergency Engine
07909	Rio Vista Intermediate School	3050 Thames River Dr.	Oxnard	CA	93036	Mr. Charlie Fichtner, Dir. of MOT	805-983-1329	Rio School District	2500 Vineyard Ave.	Oxnard	CA	93036-1309	Mr. Charlie Fichtner, Dir. of MOT	805-983-1329	7/2/2007	101	P to O (No AC)	New Emergency Fire Pump Engine
07910	Career Education Center	465 Horizon Circle	Camarillo	CA	93010	Ms. Peggy Velarde, Principal	805-437-1420	Ventura County Office of Education	5189 Verdugo Way	Camarillo	CA	93012	Ms. Pamela Heron, Risk Manager	805-383-1916	3/8/2008	101	P to O (No AC)	Existing Auto Spray Booths
07912	MGR Design	1950 Williams Drive	Oxnard	CA	93036	Ms. Michelle Bechard, CFO	805-981-6400	MGR Design International Inc.	1950 Williams Drive	Oxnard	CA	93036	Ms. Michelle Bechard, CFO	805-981-6400	4/18/2007	101	P to O (No AC)	Potpourri Manufacturing Facility
07914	Crockett Graphics, Inc.	881 Avenida Acaso	Camarillo	CA	93012	Mr. Bob Mullick, Plant Manager	805-987-8577	Crockett Graphics, Inc.	980 Avenida Acaso	Camarillo	CA	93012	Mr. Edward R. Crockett, President	805-987-8577	4/25/2007	101	P to O (No AC)	New Graphic Arts Facility
07915	Hunsucker Lease - Oxnard Oil Field	4407 Sturgis Rd.	Oxnard	CA	93030	Mr. Darin Holden, Operatns Sprvsr	661-852-1314	Peak Operator, LLC	300 E. Esplanade, Ste 1810	Oxnard	CA	93036	Mr. Robert Bell, President/CEO	661-829-9434	11/17/2015	241	P to O	Operate Replacement Flare
07939	Ventura Co. Credit Union	6026 Telephone Rd.	Ventura	CA	93003	Ms. Teri Burks, Facilities Dir.	805-477-4030	Ventura Co. Credit Union	6026 Telephone Rd.	Ventura	CA	93003	Ms. Alicia Rodriguez, Admin. Clerk	805-477-4010	9/11/2007	101	P to O (No AC)	Emergency Diesel Engine
07951	Camarillo Airport	715 Aviation Dr.	Camarillo	CA	93010	Mr. Lou Danner, Maint. Sprv.	805-388-4206	Ventura County Dept. of Airports	555 Airport Way	Camarillo	CA	93010	Mr. Todd McNamee, Dir of Airports	805-388-4200	2/10/2010	121	P to O (No AC)	Replace Emergency Engine
07956	Channel Islands Surgicenter	2300 Wankel Way	Oxnard	CA	93030	Mr. John Galvan, RN/Safety	805-485-1908	Channel Islands Surgicenter	2300 Wankel Way	Oxnard	CA	93030	Mr. Ken Kolb, Administrator	805-485-1908	4/15/2008	101	P to O (No AC)	Existing Emergency Diesel Engine
07958	Oxnard Hub	721 Maulhardt Ave.	Oxnard	CA	93033	Mr. Scott Evans, Headend Mgr.	805-732-9372	Time Warner Cable	83-473 Avenue 45	Indio	CA	92201	Ms. Cyndi Franklin, Admin Assist.	760-674-5404	10/21/2014	121	P to O (No AC)	Replace Emergency Diesel Engine
07959	Camarillo Hub	1925 E. Daily Dr.	Camarillo	CA	93010	Mr. Scott Evans, Headend Mgr.	805-732-9372	Time Warner Cable	83-473 Avenue 45	Indio	CA	92201	Ms. Cyndi Franklin, Admin Assist.	760-674-5404	4/7/2008	101	P to O (No AC)	Existing Emergency Diesel Engine
07960	Santa Paula Hub	118 N. 8th St.	Santa Paula	CA	93060	Mr. Scott Evans, Headend Mgr.	805-732-9372	Time Warner Cable	83-473 Avenue 45	Indio	CA	92201	Ms. Cyndi Franklin, Admin Assist.	760-674-5404	1/15/2014	111	P to O (No AC)	Increase Diesel Engine Testing Hours Limit
07964	Air 7, LLC	575 Aviation Drive	Camarillo	CA	93010	Ms. Tru Pham,	805-383-1100	Air 7, LLC	575 Aviation Drive	Camarillo	CA	93010	Ms. Tru Pham,	805-383-1100	11/19/2015	111	P to O (No AC)	Increase Gasoline Throughput Limit
07979	730 Paseo Camarillo	730 Paseo Camarillo	Camarillo	CA	93010	Mr. Allan Schulze, Owner	805-981-1361	Westridge Management	2451 Eastman Ave., Ste. 13	Oxnard	CA	93030	Mr. Allan Schulze, Owner	805-981-1361	5/28/2008	101	P to O (No AC)	Existing Emergency Engine - 23.D.7
07984	Anacapa Soda Blasting	530 Spectrum Circle	Oxnard	CA	93030	Mr. Manuel Vega, CEO	805-207-9027	Anacapa Soda Blasting	530 Spectrum Circle	Oxnard	CA	93030	Mr. Manny Vega, CEO	805-981-0748	7/7/2008	101	P to O	Surface Coating and Sandblasting
07991	Paint By Kevin	339 N. Dawson Dr.	Camarillo	CA	93012	Mr. Kevin McCann, Owner	805-484-7846	Paint By Kevin	339 N. Dawson Dr.	Camarillo	CA	93012	Mr. Kevin McCann, Owner	805-484-7846	1/13/2009	101	P to O	New Auto Body Shop
07993	Fire Station #26	12391 W. Telegraph Rd.	Santa Paula	CA	93060	Duty Captain,	805-933-7450	Ventura County-GSA	800 S. Victoria Ave. L#3015	Ventura	CA	93009	Mr. Steve McLaughlin, Srv Mgr III	805-477-1917	5/12/2008	101	P to O (No AC)	Relocate Emergency Engine
08008	Mission Rock Rd Asphalt Mixing Fac	999 Mission Rock Rd.	Santa Paula	CA	93060	Mr. James Sauder, Plants Manager	661-392-5832	Granite Construction Company	999 Mission Rock Road	Santa Paula	CA	93060	Mr. James Sauder, Plants Manager	661-392-5832	10/27/2014	151	P to O (No AC)	Additional Cold Bin to Hopper
08009	Harvey-Snyder Lease	523 S. Mountain Rd.	Santa Paula	CA	93060	Mr. Mark Wade, Managing MBR	805-551-6842	Chemassist, L.L.C.	1520 Sycamore Rd.	Fillmore	CA	93015	Mr. Mark Wade, Managing MBR	805-551-6842	3/18/2009	111	P to O (No AC)	Permanent Wells and Tanks
08012	Rexford Industrial	3233 Mission Oaks Blvd.	Camarillo	CA	93012	Mr. Jeff Paoella, Facilities Lead	805-797-3312	Mission Oaks Blvd, LLC c/o Rexford	11620 Wilshire Blvd., Ste. 1000	Los Angeles	CA	90025	Ms. Florence Kang, Portfolio Mngr	310-966-3822	4/24/2013	111	P to O (No AC)	Engine Transfer - Permit Split
08021	Lenox Lease - Oxnard Oil Field	3558 Sturgis Rd.	Oxnard	CA	93030	Mr. Darin Holden, Operatns Sprvsr	661-852-1314	Peak Operator, LLC	300 E. Esplanade, Ste 1810	Oxnard	CA	93036	Mr. Robert Bell, President/CEO	661-829-9434	8/17/2015	141	P to O	Operate Steam Generator and Wells
08021	Lenox Lease - Oxnard Oil Field	3558 Sturgis Rd.	Oxnard	CA	93030	Mr. Darin Holden, Operatns Sprvsr	661-852-1314	Peak Operator, LLC	300 E. Esplanade, Ste 1810	Oxnard	CA	93036	Mr. Robert Bell, President/CEO	661-829-9434	8/17/2015	111	P to O	Operate New Well - LR-109H
08024	A-1 Truck and Equipment Co.	1588 Los Angeles Ave.	Saticoy	CA	93004	Mr. Dan Poole, Owner	805-659-1817	A-1 Truck and Equipment Co.	1588 Los Angeles Ave.	Saticoy	CA	93004	Mr. Dan Poole, Owner	805-659-1817	1/12/2010	101	P to O	Vehicle Coating Operations
08035	Olivelands School	12465 Foothill Rd.	Santa Paula	CA	93060	Ms. Deborah Cuevas, Superintendent	805-525-7540	Briggs Elementary School District	12465 Foothill Rd.	Santa Paula	CA	93060	Ms. Deborah Cuevas, Superintendent	805-525-7540	3/19/2009	101	P to O (No AC)	Existing Emergency Engine (Rule 23.D.7)
08039	Riverpark Center	2901 N. Ventura Rd.	Oxnard	CA	93036-1150	Mr. Ed Mustafa, Manager	760-241-3011	Brentwood Riverpark, LLC	14350 Civic Dr., Ste. 200	Victorville	CA	92392	Mr. Scot Beattie, Accountant	760-241-3011	4/2/2009	101	P to O (No AC)	Existing Emergency Engine - Rule 23.D.7
08041	Veteran's Home - Ventura	10900 Telephone Rd.	Ventura	CA	93004	Mr. Aaron Dornan, Chief Engineer	805-659-7509	Department of Veterans Affairs	1227 'O' St., Room 403	Sacramento	CA	95815	Ms. Cindy Lindsey, Chief VHC Acct	916-657-1236	4/22/2009	101	P to O (No AC)	New Emergency Engine

Facility No	Facility Name	Phys Address	Phys City	Phys State	Phys Zip	Facility Contact	Phys Phone	Mail Name	Mail Address	Mail City	Mail State	Mail Zip	Company Contact	Mail Phone	Date Application Issued	Application Number	Application Type	Description
08044	Santa Paula Water Recycling Fac.	920 Corporation St.	Santa Paula	CA	93060	Mr. Nate Owen, COO	714-352-7752	City of Santa Paula	970 Ventura St.	Santa Paula	CA	93060	Mr. Brian Yanez, Public Works Dr	714-352-7752	8/16/2011	101	P to O	New Wastewater Treatment Plant
08047	Santa Paula Autobody	151 N. 12th St.	Santa Paula	CA	93060	Mr. Mike Arutyunyan, Owner	805-525-4555	Santa Paula Autobody	151 N. 12th St.	Santa Paula	CA	93060	Mr. Mike Arutyunyan, Owner	805-525-4555	7/9/2012	101	P to O	Motor Vehicle Spray Booth
08052	Delta Microwave	300 Del Norte Blvd.	Oxnard	CA	93030	Mr. Victor Zavala, Facilities Mgr.	805-751-1104	Delta Microwave	300 Del Norte Blvd.	Oxnard	CA	93030	Ms. Lianne Rodriguez, HR Manager	805-751-1105	2/20/2013	111	P to O (No AC)	Isopropyl Alcohol Usage
08054	Sysco Ventura, Inc.	3100 Sturgis Rd.	Oxnard	CA	93030	Mr. Orlando Mercado, Facilities Mgr.	805-205-7714	Sysco Ventura, Inc.	3100 Sturgis Rd.	Oxnard	CA	93030	Mr. Orlando Mercado, Facilities Mgr.	805-205-7714	8/24/2009	101	P to O (No AC)	Existing Emergency Diesel Engine
08055	Wal-Mart Store No. 2032	2001 N. Rose Ave.	Oxnard	CA	93030	ATTN: Licensing Support,	877-829-5505	Wal-Mart c/o Shaw Environmental Inc	11206 Thompson Ave.	Lenexa	KS	66219	ATTN: Licensing Support, Mr. John Browning,	877-829-5505	10/5/2009	101	P to O (No AC)	New Emergency Engine
08059	Silvas Oil Company, Inc. Cardlock	6417 Ventura Blvd.	Ventura	CA	93002	Ms. Michelle Silvas, VP	559-233-8562	Silvas Oil Company, Inc.	3217 E. Lorena Ave.	Fresno	CA	93714	Mr. John Browning,	559-233-8562	1/27/2010	101	P to O (No AC)	Emergency Diesel Engine
08061	Heredia's Custom Cabinets	957 Faulkner Rd., Ste. 212	Santa Paula	CA	93060	Mr. Jose A. Heredia, Owner	805-630-1082	Heredia's Custom Cabinets	794 River St.	Fillmore	CA	93015	Mr. Jose A. Heredia, Owner	805-524-7727	1/22/2010	101	P to O (No AC)	Existing Wood Coating Operation
08062	HBH Ranch Oil Development	Sturgis Rd.	Oxnard	CA	93030	Mr. Larry Janssen, Senior VP	805-436-2546	Peak Operator, LLC	300 E. Esplanade, Ste 1810	Oxnard	CA	93036	Mr. Robert Bell, President/CEO	661-829-9434	8/27/2015	151	P to O (No AC)	Extend Temporary Permit No. 2
08063	Mario's Auto Body	560 Maulhardt St.	Oxnard	CA	93030	Mr. Mario Crespo, Owner	805-814-9619	Mario's Auto Body	560 Maulhardt St.	Oxnard	CA	93030	Mr. Mario Crespo, Owner	805-814-9619	10/12/2010	101	P to O	Motor Vehicle Coating Operations
08065	Art Glass Etc., Inc.	3111 Golf Course Dr.	Ventura	CA	93003	Mr. Richard Eletek, President	805-644-4494	Art Glass Etc., Inc.	3111 Golf Course Dr.	Ventura	CA	93003	Mr. Richard Eletek, President	805-644-4494	6/17/2013	111	P to O (No AC)	Increase Coating Usage Limit
08069	Level 3 Communications - UNTRCAJK	2646 Palma Drive, Ste. 440	Ventura	CA	93003	Mr. Robert Gurdikian, Sr Env Proj Mgr	720-888-0676	Level 3 Communications	1025 Eldorado Blvd, 43C-Broomfield 325	CO	80021-8869	Mr. Robert Gurdikian, Sr Proj Mgr	720-888-0676	3/8/2010	101	P to O (No AC)	Existing Emergency Engine	
08079	Spanish Hills Surgery Center	261 Mobil Ave.	Camarillo	CA	93010	Ms. Sarah Thompson, Project Mgr.	805-541-3848	Wolfsohn Properties LP	507 Corte Corrida	Camarillo	CA	93010	Ms. Cindy Wolfsohn,	805-389-9655	5/6/2010	101	P to O (No AC)	New Emergency Diesel Engine
08083	CBC Federal Credit Union	300 Arneill Rd.	Camarillo	CA	93010	Ms. Zola Cully, V.P. Facilities	805-988-2151	CBC Federal Credit Union	2151 E. Gonzales Rd.	Oxnard	CA	93036	Ms. Zola Cully, V.P. Facilities	805-278-5703	6/30/2010	101	P to O (No AC)	New Emergency Diesel Engine
08089	Santa Paula Materials, Inc.	1450 Santa Clara St.	Santa Paula	CA	93060	Mr. Roko Grbic, General Mgr.	310-748-5654	Santa Paula Materials, Inc.	1224 Santa Clara St.	Santa Paula	CA	93061	Mr. Roko Grbic, General Mgr.	310-748-5654	8/31/2016	131	P to O (No AC)	Modify Permit Conditions - Time Limit
08096	Rgnl Fire/Sheriff/Police Academy	103 Durley Ave.	Camarillo	CA	93010	Mr. Robert Sube, Facilities Dir.	805-986-5821	Ventura Co. Community College Distr	255 W. Stanley Ave., Ste. 150	Ventura	CA	93001	Mr. Robert Sube, Facilities Dir.	805-986-5821	1/10/2011	101	P to O (No AC)	New Emergency Engine
08102	McGrath Family Farm	1012 W. Ventura Blvd.	Camarillo	CA	93010	Mr. Rob Bischel, Vice President	805-431-9617	Farm Share Organics	P.O. Box 831	Santa Paula	CA	93060	Mr. Rob Bischel, Vice President	805-431-9617	4/24/2012	101	P to O (No AC)	Wood Chipping and Grinding Operation
08103	Lowe's Oxnard #1941	310 W. Gonzales Rd.	Oxnard	CA	93036	Mr. Patrick Cosley, Senior Site Mgr	805-981-2330	Lowe's HIW, Inc.	1605 Curtis Bridge Rd.	Wilkesboro	NC	28697	Ms. Melissa Call, Compliance Mgr.	336-658-5785	5/9/2011	101	P to O (No AC)	New Emergency Engine
08132	Houweling Nurseries Oxnard, Inc.	645 W. Laguna Rd.	Camarillo	CA	93012	Mr. Casey Houweling, President	604-946-0844	Houweling Nurseries Oxnard, Inc.	645 W. Laguna Rd.	Camarillo	CA	93012	Mr. Casey Houweling, President	604-946-0844	5/5/2014	102	P to O	Operate New Cogen Engine
08132	Houweling Nurseries Oxnard, Inc.	645 W. Laguna Rd.	Camarillo	CA	93012	Mr. Casey Houweling, President	604-946-0844	Houweling Nurseries Oxnard, Inc.	645 W. Laguna Rd.	Camarillo	CA	93012	Mr. Casey Houweling, President	604-946-0844	5/5/2014	121	P to O (No AC)	Increase Cogen Engine Fuel Limit
08135	Calpipe Industries, Inc.	923 Calpipe Road	Santa Paula	CA	93060	Mr. Kevin Price, General Manager	562-977-7978	Calpipe Industries, Inc.	923 Calpipe Road	Santa Paula	CA	93060	Mr. Kevin Price, General Manager	562-803-4388 x239	1/27/2016	111	P to O	Pipe Coating Facility Modifications
08137	Edwards Label	2277 Knoll Dr.	Ventura	CA	93003	Mr. Randy Carranza, General Manager	805-658-2626	Edwards Associates Communications	2277 Knoll Dr.	Ventura	CA	93003	Mr. Randy Carranza, General Manager	805-658-2626	9/4/2012	111	P to O (No AC)	Modify Printing Press Equipment List
08143	C&S RV	1910 Lockwood St.	Oxnard	CA	93036	Mr. Craig Steven, Owner	805-983-1673	C&S RV	1910 Lockwood St.	Oxnard	CA	93036	Mr. Craig Steven, Owner	805-983-1673	10/17/2012	101	P to O (No AC)	Existing Motor Vehicle Coating Facility
08146	Latina Rustico Wood Floors	3927 N. Southbank Rd.	Oxnard	CA	93036	Mr. Francisco Gutierrez, Manager	805-648-7521	Latina Rustico Wood Floors	3927 N. Southbank Rd.	Oxnard	CA	93036	Mr. Francisco Gutierrez, Manager	805-648-7521	10/17/2013	111	P to O (No AC)	Increase Coating Throughput Limit
08150	Unique Auto Center	1205 N. Oxnard Blvd.	Oxnard	CA	93030	Mr. Steve Schoonover, Owner	805-988-1959	Unique Auto Center	1205 N. Oxnard Blvd.	Oxnard	CA	93030	Mr. Steve Schoonover, Owner	805-988-1959	6/26/2013	101	P to O (No AC)	Relocate Motor Vehicle Coating Facility
08153	CarMax #6014	2000 Lockwood St.	Oxnard	CA	93036	Ms. Johanna Griscik, Env Program Mgr	804-747-0422 x6115	CarMax Auto Superstores California	12800 Tuckahoe Creek Pkwy	Richmond	VA	23238	Ms. Johanna Griscik, Env Program Mgr	804-747-0422 x6115	5/20/2014	111	P to O (No AC)	Increase Coating and Solvent Usage Limits
08166	HH Autobody LLC	301 Lambert Street, Ste. C	Oxnard	CA	93036	Mr. Humberto Hernandez, Sole Member	805-604-1393	HH Autobody LLC	301 Lambert Street, Ste. C	Oxnard	CA	93036	Mr. Humberto Hernandez, Sole Member	805-604-1393	1/2/2013	101	P to O	New Motor Vehicle Coating Facility
08170	Ocean Honda of Ventura Body Shop	3150 Perkin Drive	Ventura	CA	93003	Ms. Karen Wing, Asst Controller	805-654-0066	Cappo Management XXXI Inc.	6450 Auto Center Drive	Ventura	CA	93003	Ms. Karen Wing, Asst Controller	805-654-0066	10/18/2012	101	P to O (No AC)	Relocate Auto Spray Booths
08174	Recreational Equipment, Inc.	2700 Seaglass Way	Oxnard	CA	93036	Mr. Matt Wheat, Manager	805-981-8043	Recreational Equipment, Inc.	PO Box 1938	Sumner	WA	98390-0800	Ms. Karen Inglin, Safety Coord.	253-395-4729	1/23/2013	101	P to O (No AC)	New Emergency Diesel Engine
08177	Beacon Coffee Company, Inc.	5777 Olivas Park Drive, Suite R	Ventura	CA	93003	Mr. John Wheir, CEO	805-766-3763	Beacon Coffee Company, Inc.	5777 Olivas Park Drive, Suite R	Ventura	CA	93003	Mr. John Wheir, CEO	805-766-3763	11/13/2013	101	P to O	Operate New Coffee Roaster
08180	Elite Metal Finishing, LLC	521 B Spectrum Circle	Oxnard	CA	93030	Mr. Joe Hansen, Managing Member	805-983-4320	Elite Metal Finishing	540 Spectrum Circle	Oxnard	CA	93030	Mr. Joe Hansen, Managing Member	805-983-4320	9/19/2016	121	P to O	Modify Surface Coating Operations

Facility No	Facility Name	Phys Address	Phys City	Phys State	Phys Zip	Facility Contact	Phys Phone	Mail Name	Mail Address	Mail City	Mail State	Mail Zip	Company Contact	Mail Phone	Date Application Issued	Application Number	Application Type	Description
08187	West Coast Welding & Construction	390 S. Del Norte Blvd.	Oxnard	CA	93030	Ms. Tammy Barbey, Owner	805-604-1222	West Coast Welding & Const. Inc.	2201 Celsius Ave., Building #B	Oxnard	CA	93030	Ms. Tammy Barbey, Owner	805-604-1222	4/14/2014	101	P to O	New Coating and Abrasive Blasting Operations
08196	Opto Diode Corporation	1260 Calle Suerte	Camarillo	CA	93012	Ms. Kathy Frye, Env/Safety Mgr.	805-499-0335 x322	Opto Diode Corporation	1260 Calle Suerte	Camarillo	CA	93012	Ms. Kathy Frye, Env/Safety Mgr.	805-499-0335 x322	8/5/2014	101	P to O (No AC)	Operate Optical Component Manufacturing Facility
08206	Spears Manufacturing Co.	140 W. Santa Barbara St.	Santa Paula	CA	93060	Mr. Doug Swingley, Plant Engineer	818-364-6766	Spears Manufacturing Co.	15853 Olden St.	Sylmar	CA	91342	Mr. Doug Swingley, Plant Engineer	818-364-6766	12/29/2015	101	P to O	Heated Extruders & Emergency Engine
08207	AT&T Mobility	212 North 12th Street	Santa Paula	CA	93060	Ms. Cyndi Thrift, EH&S Manager	530-621-6991	New Cingular Wireless dba AT&T Mobi	P.O. Box 5095	San Ramon	CA	94583	Ms. Cyndi Thrift, EH&S Manager	530-621-6991	10/26/2016	101	P to O	Operate Emergency Diesel Engine
08213	Caliber Collision Centers	1500 E. Ventura Blvd.	Oxnard	CA	93036	Ms. Sharon Lawrence, Vendor Mgt Coor	469-948-9630	Caliber Bodyworks, Inc.	401 E. Corporate Drive, Ste. 150	Lewisville	TX	75057	Ms. Sharon Lawrence, Vendor Mgt Coor	469-948-9630	7/21/2014	101	P to O (No AC)	Operate Existing Auto Coating Permitted Equipment
08214	Jose's Powder Coating	1390 Flynn Rd. Unit C near Foothill Rd.	Camarillo	CA	93012	Mr. Jose Fuentes,	805-407-0655	Jose's Powder Coating	138 Tree Fern Ct.	Camarillo	CA	93010	Mr. Jose Fuentes,	805-407-0655	10/28/2014	101	P to O	Operate Powder Coating Operation
08230	Elizabeth Pump Station	Sexton Canyon Rd.	Ventura	CA	93003	Mr. Dennis Kulzer, Fleet Svs Supvr	805-652-4573	City of Ventura	P.O. Box 99	Ventura	CA	93002	Mr. Dennis Kulzer, Fleet Svs Supvr	805-652-4573	7/10/2014	101	P to O (No AC)	Operate New Diesel Emergency Engine
08231	Knob Hill Pump Station	1178 Colina Vista Rd.	Ventura	CA	93003	Mr. Dennis Kulzer, Fleet Svs Supvr	805-652-4573	City of Ventura	P.O. Box 99	Ventura	CA	93002	Mr. Dennis Kulzer, Fleet Svs Supvr	805-652-4573	7/10/2014	101	P to O (No AC)	Operate New Diesel Emergency Engine
08245	Food 4 Less Store #335	250 West Esplanade Dr.	Oxnard	CA	93036	Ms. Sherrie Walters, Env Affrs Mgr	310-884-4016	Food 4 Less Grocery Co.	1100 West Artesia Blvd.	Compton	CA	90220	Ms. Sherrie Walters, Env Affrs Mgr	310-884-4016	11/18/2014	101	P to O (No AC)	New Emergency Backup Engine
08246	Atria Las Posas	24 Las Posas Road	Camarillo	CA	93010	Mr. June Anilao, Maintenance Dir	805-987-9899	VTR Las Posas c/o Atria Mngmt Co.	300 E. Market St., Suite 100	Louisville	KY	40202	Ms. Bonnie Wilson, Ops Paralegal	502-779-7662	5/2/2016	101	P to O (No AC)	Existing Emergency Diesel Engine
08248	Clean Foods, Inc.	4561 Market St., Suite B	Ventura	CA	93003	Mr. Chris Shepherd, President	805-933-3027	Clean Foods, Inc.	4561 Market St., Suite B	Ventura	CA	93003	Mr. Chris Shepherd, President	800-933-3027	3/9/2016	101	P to O	Operate Coffee Roaster
08251	JR Mobile Sandblasting and Painting	224 W. Santa Maria St.	Santa Paula	CA	93060	Mr. Jose Ramirez, Owner	805-407-4512	JR Mobile Sandblasting and Painting	9863 Chamberlain St.	Ventura	CA	93004	Mr. Jose Ramirez, Owner	805-407-4512	9/27/2016	111	P to O (No AC)	Existing Motor Vehicle Coatings Operation
08259	PRE Resources, Inc.	South Mountain Field	Santa Paula	CA	93060	Mr. Jim Mansdorfer, Plant Operator	661-202-9833	PRE Resources, Inc.	1888 Sherman St., Ste. 500	Denver	CO	80203	Mr. Mark Choury, President	303-825-2324	4/28/2015	101	P to O (No AC)	Transfer of Ownership - PR
08265	Kundensport	1250 Graves Ave.	Oxnard	CA	93030	Mr. Eddie Palmer, Owner	805-732-4226	Kundensport	1250 Graves Ave.	Oxnard	CA	93030	Mr. Eddie Palmer, Owner	805-732-4226	5/14/2015	101	P to O (No AC)	Relocate Motor Vehicle Coating Facility
08275	Alert Communications	3601 Calle Tecate, Suite 210	Camarillo	CA	93012	Mr. Kim Starr, President	805-650-4949	Alert Communications, LLC	3601 Calle Tecate, Suite 210	Camarillo	CA	93012	Mr. Kim Starr, President	805-650-4949	10/1/2015	101	P to O (No AC)	New Emergency Engine
08281	City of Oxnard	2411 N Ventura Road	Oxnard	CA	93036	Mr. Jeffrey Miller, Manager	805-488-3517	Ravello Holdings, Inc	211 Village Commons, Suite 11	Camarillo	CA	93012	Mr. Steve Gerjets,	805-987-2700	11/5/2015	101	P to O (No AC)	New Emergency Diesel Engine
08290	Ferndell Coffee Roasters	1451 N. Rice Ave, Unit C	Oxnard	CA	93030	Mr. Ryan Yacura, Owner	424-298-7447	One Perfect Line, LLC dba Ferndell	1451 N. Rice Avenue, Unit C	Oxnard	CA	93030	Mr. Ryan Yacura, Owner	424-298-7447	2/9/2016	101	P to O (No AC)	Install & Operate New Coffee Roaster
08292	City of Ventura Fire Station No. 5	4225 E. Main Street	Ventura	CA	93003	Mr. Dennis Kulzer, Fleet Svs Supvr	805-652-4573	City of Ventura	P.O. Box 99	Ventura	CA	93002	Mr. Dennis Kulzer, Fleet Svs Supvr	805-652-4573	1/7/2016	101	P to O (No AC)	New Emergency Diesel Generator
08296	National Training Ctr Canine Pavlin	6800 Wheeler Canyon Rd.	Santa Paula	CA	93060	Mr. Jim Wiggins, Facility Mngr	805-525-3755	National Disaster Search Dog Founda	501 E Ojai Ave	Ojai	CA	93023	Ms. Debra Tosch, Executive Dir.	805-646-1015	2/4/2016	101	P to O (No AC)	New Emergency Diesel Generator
08297	Pro Towels, Inc.	840 Via Alondra	Camarillo	CA	93012	Mr. Bob Strem, Vice President	805-445-7770	JKM Trading Company	103 Gamma Dr., #103	Pittsburgh	PA	15238	Mr. Bob Strem, Vice President	800-547-8783	6/14/2016	101	P to O (No AC)	Operate Silk Screen Printing Facility
08306	Carl's Jr./Green Burrito #1100475	480 N. Rose Ave.	Oxnard	CA	93030	Mr. David Burke, VP Operations	805-745-2560	Carl's Jr. Restaurants LLC	P.O. Box 61099	Anaheim	CA	92803	Ms. Belen Limon, Accts. Payable	714-254-4694	4/21/2016	101	P to O (No AC)	New Charbroiler
08314	Sani-Tech West Inc	1020 Flynn Road	Camarillo	CA	93012	Ms. Sherry Maxson, Vice President	805-389-0400	Sani-Tech West Inc	1020 Flynn Road	Camarillo	CA	93012	Ms. Sherry Maxson, Vice President	805-389-0400	6/29/2016	101	P to O (No AC)	Solvent Wipe Cleaning Operation
08317	City of Santa Paula	680 North 10th Street	Santa Paula	CA	93060	Mr. John Ilasin, Cap Proj Engr	805-933-4212	City of Santa Paula	P.O. Box 569	Santa Paula	CA	93061-0569	Mr. Sam Hutton, Water Spr	805-933-4282	6/29/2016	101	P to O (No AC)	New Emergency Diesel Generator

Attachment DR15-1B. Air Emissions Sources Provided by VCAPCD for Mission Rock Energy Center Cumulative Air Quality Analysis - Main Source Data, Sorted

Permit #	NAME	Address	City	UTM Zone	UTM East	UTM North	Dist, mi.	ROC tpy	NOx tpy	PM tpy	SOx tpy	CO tpy	Action Date	Application Type	Action Description
8207	Knob Hill Pump Station	1178 Colina Vista Rd.	Ventura	11	296.8	3797.6	5.79	0	0.02	0	0	0.01	10/26/2016	P to O	Operate Emergency Diesel Engine
00053	California Resources Production Cor	South Mountain and West Moun	Santa Paula	11	313.5	3801.7	5.02	161.98	4.05	0.47	0.11	19.99	10/3/2016	A to C	Extend AC - 590
01032	Meissner Filtration Products	4181 Calle Tesoro	Camarillo	11	314.7	3789.4	7.80	4.92	5.14	0.12	0.01	1.23	9/27/2016	P to O (No AC)	Operate Additional Membrane Casting Process
08180	Spears Manufacturing Co.	140 W. Santa Barbara St.	Santa Paula	11	309.2	3803	3.40	0.01	0.19	0.01	0.01	0.11	9/19/2016	P to O	Modify Surface Coating Operations
07557	MBL Golf Course LLC	3200 Golf Course Dr.	Ventura	11	296.9	3791.5	7.18	0	0.01	0	0	0	9/15/2016	P to O (No AC)	Replace Emergency Engine
08089	McGrath Family Farm	1012 W. Ventura Blvd.	Camarillo	11	306.8	3788	6.55	0.03	2.26	0.03	0.08	0.28	8/31/2016	P to O (No AC)	Modify Permit Conditions - Time Limit
07803	Veterinary Medical/Surgical Group	2199 Sperry Ave.	Ventura	11	295.7	3792.4	7.48	0.01	0.18	0.01	0	0.04	7/25/2016	P to O (No AC)	Operate Existing Emergency Diesel Engine
00858	Southern California Edison Co.	10060 Telegraph Rd.	Ventura	11	299.8	3795.7	4.27	1.6	0.08	0	0	0.02	7/18/2016	P to O (No AC)	Increase Gasoline Throughput Limit
08246	Deckers	3175 Mission Oaks Blvd.	Camarillo	11	313.2	3788.3	7.74	0	0.03	0	0	0.01	5/2/2016	P to O (No AC)	Existing Emergency Diesel Engine
07830	Ventura Hub	2525 Knoll Dr.	Ventura	11	295.7	3792.2	7.55	0.01	0.16	0	0.01	0.02	4/21/2016	P to O (No AC)	Replace Charbroiler
00015	Procter & Gamble Paper Prods.	800 North Rice Avenue	Oxnard	11	303.1	3787	7.39	76.86	133.74	68.78	2.05	285.11	4/21/2016	P to O (No AC)	Part 70 Administrative Amendment
08290	Carl's Jr./Green Burrito #1100475	480 N. Rose Ave.	Oxnard	11	301	3787.1	7.76	0.03	0	0.14	0	0	2/9/2016	P to O (No AC)	Install & Operate New Coffee Roaster
08296	City of Santa Paula	680 North 10th Street	Santa Paula	11	310	3804.3	4.35	0	0.06	0	0.01	0.01	2/4/2016	P to O (No AC)	New Emergency Diesel Generator
00025	Calmat Co.	6029 Vineyard Ave.	Oxnard	11	301.9	3794	3.82	2.97	4.72	14.52	0.07	55.6	1/4/2016	P to O (No AC)	Increase Limit - Lime Blending
08206	Elizabeth Pump Station	Sexton Canyon Rd. near Foothill	Ventura	11	295.9	3796.3	6.47	0	0.01	0	0	0.01	12/29/2015	P to O	Heated Extruders & Emergency Engine
07964	730 Paseo Camarillo	730 Paseo Camarillo	Camarillo	11	310.2	3788.5	6.73	0.01	0.15	0.01	0	0.03	11/19/2015	P to O (No AC)	Increase Gasoline Throughput Limit
07915	Ventura Co. Credit Union	6026 Telephone Rd.	Ventura	11	296.4	3793.8	6.69	0.01	0.01	0	0	0.01	11/17/2015	P to O	Operate Replacement Flare
08281	Pro Towels, Inc.	840 Via Alondra	Camarillo	11	313.7	3789	7.58	0.17	0.42	0.03	0	0.35	11/5/2015	P to O (No AC)	New Emergency Diesel Engine
08275	National Training Ctr Canine Pavlin	6800 Wheeler Canyon Rd.	Santa Paula	11	303.2	3806.6	5.34	0	0.01	0	0	0	10/1/2015	P to O (No AC)	New Emergency Engine
07827	Carl's Jr. #1100506	3015 Johnson Dr.	Ventura	11	297.9	3791.6	6.65	0.03	0	0.14	0	0	8/17/2015	P to O (No AC)	Existing Charbroiler Replacement
08021	A-1 Truck and Equipment Co.	1588 Los Angeles Ave.	Saticoy	11	302.7	3795.4	2.85	4.99	0.31	0.06	0.01	0.7	8/17/2015	P to O	Operate Steam Generator and Wells
08024	Olivelands School	12465 Foothill Rd.	Santa Paula	11	303	3800.6	2.31	0	0.02	0	0	0	8/17/2015	P to O	Operate New Well - LR-109H
07314	Seminis Vegetable Seeds, Inc.	2700 Camino Del Sol	Oxnard	11	302.8	3787	7.44	4.26	1.5	3.65	0.02	10.36	8/5/2015	A to C	Replace Sterilizer Control System
07816	Carl's Jr./Green Burrito #1100297	2301 N. Oxnard Blvd.	Oxnard	11	299.4	3789.4	7.02	0.03	0	0.14	0	0	7/30/2015	P to O (No AC)	Existing Charbroiler Replacement
08265	City of Ventura Fire Station No. 5	4225 E. Main Street	Ventura	11	294.2	3793.6	7.99	0	0.01	0	0	0	5/14/2015	P to O (No AC)	Relocate Motor Vehicle Coating Facility
00651	ERG International	361 North Bernoulli Circle	Oxnard	11	301.9	3787.1	7.55	4.99	0.15	0.01	0	0.12	5/13/2015	P to O	Operate Two Wood Coating Spray Booths
08259	Ferndell Coffee Roasters	1451 N. Rice Ave, Unit C	Oxnard	11	302.6	3788.2	6.76	0.03	0	0.06	0	0	4/28/2015	P to O (No AC)	Transfer of Ownership - PR
00130	Saticoy Lemon Association/Plant #3	103 N. Peck Road	Santa Paula	11	308.3	3801.9	2.52	0.05	0.39	0.07	0.01	0.81	3/17/2015	A to C	Replace Boiler
07825	Carl's Jr./Green Burrito #1100363	1745 S. Victoria Ave.	Ventura	11	296.4	3793	6.92	0.03	0	0.14	0	0	2/26/2015	P to O (No AC)	Operate Existing Charbroiler
07519	Pump Station #3	93 Pleasant Valley Rd.	Camarillo	11	309.5	3786.9	7.52	0.01	0.26	0.01	0	0.08	12/10/2014	P to O (No AC)	Increase Consumption Permit Limits
08245	Deckers	3001 Mission Oaks Blvd.	Camarillo	11	313	3788.2	7.72	0.01	0.13	0.01	0	0.02	11/18/2014	P to O (No AC)	New Emergency Backup Engine
08214	Atria Las Posas	24 Las Posas Road	Camarillo	11	309.4	3789.5	5.97	0	0.01	0	0	0	10/28/2014	P to O	Operate Powder Coating Operation
07958	Camarillo Hub	1925 E. Daily Dr.	Camarillo	11	311.7	3788.3	7.24	0	0.03	0	0	0	10/21/2014	P to O (No AC)	Replace Emergency Diesel Engine
07749	Camarillo Overlay - OV09	2021 Grandview Dr.	Camarillo	11	311.7	3787.8	7.52	0	0.02	0	0	0	10/13/2014	P to O (No AC)	New Process and Equipment
08196	Jose's Powder Coating	1390 Flynn Rd. Unit C	Camarillo	11	314.5	3789.7	7.58	0.06	0	0.08	0	0	8/5/2014	P to O (No AC)	Operate Optical Component Manufacturing Facility
08213	Food 4 Less Store #335	250 West Esplanade Dr.	Oxnard	11	299.5	3790	6.68	0	0.01	0	0	0	7/21/2014	P to O (No AC)	Operate Existing Auto Coating Permitted Equipmen
08230	Clean Foods, Inc.	4561 Market St., Suite B	Ventura	11	294.6	3793	7.91	0	0.01	0	0	0	7/10/2014	P to O (No AC)	Operate New Diesel Emergency Engine
08231	JR Mobile Sandblasting and Painting	224 W. Santa Maria St.	Santa Paula	11	301.1	3792.5	4.85	0.53	0	0.12	0	0	7/10/2014	P to O (No AC)	Operate New Diesel Emergency Engine
00330	California Resources Production Cor	Santa Clara and Freidrich Leases	Oxnard	11	303.1	3789.4	5.96	11.34	0.23	0.02	0.01	1.27	7/7/2014	P to O	Operate Oilfield Flare
07714	Camarillo CO - GC-507	360 N Arneill Rd.	Camarillo	11	312.2	3788.5	7.29	0.02	0.31	0.02	0	0.07	6/10/2014	P to O (No AC)	Replace Emergency Engine
08153	Recreational Equipment, Inc.	2700 Seaglass Way	Oxnard	11	299.7	3790.8	6.22	0	0.01	0	0	0	5/20/2014	P to O (No AC)	Increase Coating and Solvent Usage Limits
01399	VRSD Oxnard Landfills	4105 W. Gonzales Road	Oxnard	11	296.5	3790.3	7.84	6.88	10.5	7.7	1.75	35	5/19/2014	P to O (No AC)	Modify Flare Requirements
00121	Ivy Lawn Memorial Park	5400 Valentine Road	Ventura	11	295.9	3792.6	7.31	0.1	2.25	0.86	0.44	1.15	5/5/2014	P to O	Operate Crematory Retort
01299	Todd Road Jail	600 South Todd Road	Santa Paula	11	305.4	3798.5	0.42	1.25	3.39	0.25	0.03	2.29	4/22/2014	P to O (No AC)	Operate Existing 1.75 MMBtu/Hr Air Heater
06456	E. J. Harrison & Sons, Inc.	1589 Lirio Avenue	Saticoy	11	302.4	3795	3.16	4.74	0.26	0.22	0	0.06	3/13/2014	P to O (No AC)	New Gasoline Station
07834	Ventura Surgery Center	1752 S. Victoria Ave., Ste. A	Ventura	11	296.6	3793.1	6.78	0	0.02	0	0	0.01	1/29/2014	P to O (No AC)	Increase Diesel Engine Testing Hours Limit
01311	Technicolor Home Entertainment Srvs	3233 East Mission Oaks Blvd.	Camarillo	11	313.2	3788.5	7.64	8	0.02	0	0	0.01	8/27/2013	ERC Only	Shut Down Stage VII - Bank ERCs
01179	The Termo Company	Sulphur Crest Lease	Santa Paula	11	303.8	3810.1	7.34	6.79	0.48	0.03	0.02	2.47	6/17/2013	P to O (No AC)	Modify Tank Batteries - Revision to "-161"
08065	Spanish Hills Surgery Center	261 Mobil Ave.	Camarillo	11	311.8	3788.3	7.28	0	0.01	0	0	0	6/17/2013	P to O (No AC)	Increase Coating Usage Limit
08012	Lenox Lease - Oxnard Oil Field	3558 Sturgis Rd.	Oxnard	11	305.1	3786.5	7.49	4.91	1.98	2.04	0.16	22.85	4/24/2013	P to O (No AC)	Engine Transfer - Permit Split
08052	Wal-Mart Store No. 2032	2001 N. Rose Ave.	Oxnard	11	300.8	3788.7	6.92	0	0.01	0	0	0	2/20/2013	P to O (No AC)	Isopropyl Alcohol Usage
00042	California Resources Production Cor	Saticoy Field Leases	Santa Paula	11	306.3	3798.6	0.15	17.86	0.22	0.02	0.01	1.19	2/6/2013	P to O (No AC)	Existing Oilfield Flare
08174	West Coast Welding & Construction	390 S. Del Norte Blvd.	Oxnard	11	304.1	3786.2	7.75	0.83	0	0.81	0	0	1/23/2013	P to O (No AC)	New Emergency Diesel Engine
07853	Lift Station 28	290 Myrtle Ave.	Oxnard	11	299.7	3790.3	6.46	0	0.01	0	0	0	1/7/2013	P to O	Diesel Engine Replacement Project
08166	Beacon Coffee Company, Inc.	5777 Olivas Park Drive, Suite R	Ventura	11	296.5	3791.4	7.41	0.01	0.09	0.02	0	0.08	1/2/2013	P to O	New Motor Vehicle Coating Facility

Attachment DR15-1C. Air Emissions Sources Provided by VCAPCD for Mission Rock Energy Center Cumulative Air Quality Analysis - Final Master List

Permit #	NAME	Address	City	UTM Zone	UTM East	UTM North	Dist, mi.	ROC tpy	NOx tpy	PM tpy	SOx tpy	CO tpy	Action Date	Application Type	Action Description
8207	Knob Hill Pump Station	1178 Colina Vista Rd.	Ventura	11	296.8	3797.6	5.79	0	0.02	0	0	0.01	10/26/2016	P to O	Operate Emergency Diesel Engine
00053	California Resources Production Cor	South Mountain and West Moun	Santa Paula	11	313.5	3801.7	5.02	161.98	4.05	0.47	0.11	19.99	10/3/2016	A to C	Extend AC - 590
01032	Meissner Filtration Products	4181 Calle Tesoro	Camarillo	11	314.7	3789.4	7.80	4.92	5.14	0.12	0.01	1.23	9/27/2016	P to O (No AC)	Operate Additional Membrane Casting Process
08180	Spears Manufacturing Co.	140 W. Santa Barbara St.	Santa Paula	11	309.2	3803	3.40	0.01	0.19	0.01	0.01	0.11	9/19/2016	P to O	Modify Surface Coating Operations
07557	MBL Golf Course LLC	3200 Golf Course Dr.	Ventura	11	296.9	3791.5	7.18	0	0.01	0	0	0	9/15/2016	P to O (No AC)	Replace Emergency Engine
08089	McGrath Family Farm	1012 W. Ventura Blvd.	Camarillo	11	306.8	3788	6.55	0.03	2.26	0.03	0.08	0.28	8/31/2016	P to O (No AC)	Modify Permit Conditions - Time Limit
07803	Veterinary Medical/Surgical Group	2199 Sperry Ave.	Ventura	11	295.7	3792.4	7.48	0.01	0.18	0.01	0	0.04	7/25/2016	P to O (No AC)	Operate Existing Emergency Diesel Engine
00858	Southern California Edison Co.	10060 Telegraph Rd.	Ventura	11	299.8	3795.7	4.27	1.6	0.08	0	0	0.02	7/18/2016	P to O (No AC)	Increase Gasoline Throughput Limit
08246	Deckers	3175 Mission Oaks Blvd.	Camarillo	11	313.2	3788.3	7.74	0	0.03	0	0	0.01	5/2/2016	P to O (No AC)	Existing Emergency Diesel Engine
07830	Ventura Hub	2525 Knoll Dr.	Ventura	11	295.7	3792.2	7.55	0.01	0.16	0	0.01	0.02	4/21/2016	P to O (No AC)	Replace Charbroiler
00015	Procter & Gamble Paper Prods.	800 North Rice Avenue	Oxnard	11	303.1	3787	7.39	76.86	133.74	68.78	2.05	285.11	4/21/2016	P to O (No AC)	Part 70 Administrative Amendment
08290	Carl's Jr./Green Burrito #1100475	480 N. Rose Ave.	Oxnard	11	301	3787.1	7.76	0.03	0	0.14	0	0	2/9/2016	P to O (No AC)	Install & Operate New Coffee Roaster
08296	City of Santa Paula	680 North 10th Street	Santa Paula	11	310	3804.3	4.35	0	0.06	0	0.01	0.01	2/4/2016	P to O (No AC)	New Emergency Diesel Generator
00025	Calmat Co.	6029 Vineyard Ave.	Oxnard	11	301.9	3794	3.82	2.97	4.72	14.52	0.07	55.6	1/4/2016	P to O (No AC)	Increase Limit - Lime Blending
08206	Elizabeth Pump Station	Sexton Canyon Rd. near Foothill	Ventura	11	295.9	3796.3	6.47	0	0.01	0	0	0.01	12/29/2015	P to O	Heated Extruders & Emergency Engine
07964	730 Paseo Camarillo	730 Paseo Camarillo	Camarillo	11	310.2	3788.5	6.73	0.01	0.15	0.01	0	0.03	11/19/2015	P to O (No AC)	Increase Gasoline Throughput Limit
07915	Ventura Co. Credit Union	6026 Telephone Rd.	Ventura	11	296.4	3793.8	6.69	0.01	0.01	0	0	0.01	11/17/2015	P to O	Operate Replacement Flare
08281	Pro Towels, Inc.	840 Via Alondra	Camarillo	11	313.7	3789	7.58	0.17	0.42	0.03	0	0.35	11/5/2015	P to O (No AC)	New Emergency Diesel Engine
08275	National Training Ctr Canine Pavlin	6800 Wheeler Canyon Rd.	Santa Paula	11	303.2	3806.6	5.34	0	0.01	0	0	0	10/1/2015	P to O (No AC)	New Emergency Engine
07827	Carl's Jr. #1100506	3015 Johnson Dr.	Ventura	11	297.9	3791.6	6.65	0.03	0	0.14	0	0	8/17/2015	P to O (No AC)	Existing Charbroiler Replacement
08021	A-1 Truck and Equipment Co.	1588 Los Angeles Ave.	Saticoy	11	302.7	3795.4	2.85	4.99	0.31	0.06	0.01	0.7	8/17/2015	P to O	Operate Steam Generator and Wells
08024	Olivelands School	12465 Foothill Rd.	Santa Paula	11	303	3800.6	2.31	0	0.02	0	0	0	8/17/2015	P to O	Operate New Well - LR-109H
07314	Seminis Vegetable Seeds, Inc.	2700 Camino Del Sol	Oxnard	11	302.8	3787	7.44	4.26	1.5	3.65	0.02	10.36	8/5/2015	A to C	Replace Sterilizer Control System
07816	Carl's Jr./Green Burrito #1100297	2301 N. Oxnard Blvd.	Oxnard	11	299.4	3789.4	7.02	0.03	0	0.14	0	0	7/30/2015	P to O (No AC)	Existing Charbroiler Replacement
08265	City of Ventura Fire Station No. 5	4225 E. Main Street	Ventura	11	294.2	3793.6	7.99	0	0.01	0	0	0	5/14/2015	P to O (No AC)	Relocate Motor Vehicle Coating Facility
00651	ERG International	361 North Bernoulli Circle	Oxnard	11	301.9	3787.1	7.55	4.99	0.15	0.01	0	0.12	5/13/2015	P to O	Operate Two Wood Coating Spray Booths
08259	Ferndell Coffee Roasters	1451 N. Rice Ave, Unit C	Oxnard	11	302.6	3788.2	6.76	0.03	0	0.06	0	0	4/28/2015	P to O (No AC)	Transfer of Ownership - PR
00130	Saticoy Lemon Association/Plant #3	103 N. Peck Road	Santa Paula	11	308.3	3801.9	2.52	0.05	0.39	0.07	0.01	0.81	3/17/2015	A to C	Replace Boiler
07825	Carl's Jr./Green Burrito #1100363	1745 S. Victoria Ave.	Ventura	11	296.4	3793	6.92	0.03	0	0.14	0	0	2/26/2015	P to O (No AC)	Operate Existing Charbroiler
07519	Pump Station #3	93 Pleasant Valley Rd.	Camarillo	11	309.5	3786.9	7.52	0.01	0.26	0.01	0	0.08	12/10/2014	P to O (No AC)	Increase Consumption Permit Limits
08245	Deckers	3001 Mission Oaks Blvd.	Camarillo	11	313	3788.2	7.72	0.01	0.13	0.01	0	0.02	11/18/2014	P to O (No AC)	New Emergency Backup Engine
08214	Atria Las Posas	24 Las Posas Road	Camarillo	11	309.4	3789.5	5.97	0	0.01	0	0	0	10/28/2014	P to O	Operate Powder Coating Operation
07958	Camarillo Hub	1925 E. Daily Dr.	Camarillo	11	311.7	3788.3	7.24	0	0.03	0	0	0	10/21/2014	P to O (No AC)	Replace Emergency Diesel Engine
07749	Camarillo Overlay - OV09	2021 Grandview Dr.	Camarillo	11	311.7	3787.8	7.52	0	0.02	0	0	0	10/13/2014	P to O (No AC)	New Process and Equipment
08196	Jose's Powder Coating	1390 Flynn Rd. Unit C	Camarillo	11	314.5	3789.7	7.58	0.06	0	0.08	0	0	8/5/2014	P to O (No AC)	Operate Optical Component Manufacturing Facility
08213	Food 4 Less Store #335	250 West Esplanade Dr.	Oxnard	11	299.5	3790	6.68	0	0.01	0	0	0	7/21/2014	P to O (No AC)	Operate Existing Auto Coating Permitted Equipmen
08230	Clean Foods, Inc.	4561 Market St., Suite B	Ventura	11	294.6	3793	7.91	0	0.01	0	0	0	7/10/2014	P to O (No AC)	Operate New Diesel Emergency Engine
08231	JR Mobile Sandblasting and Painting	224 W. Santa Maria St.	Santa Paula	11	301.1	3792.5	4.85	0.53	0	0.12	0	0	7/10/2014	P to O (No AC)	Operate New Diesel Emergency Engine
00330	California Resources Production Cor	Santa Clara and Freidrich Leases	Oxnard	11	303.1	3789.4	5.96	11.34	0.23	0.02	0.01	1.27	7/7/2014	P to O	Operate Oilfield Flare
07714	Camarillo CO - GC-507	360 N Arneill Rd.	Camarillo	11	312.2	3788.5	7.29	0.02	0.31	0.02	0	0.07	6/10/2014	P to O (No AC)	Replace Emergency Engine
08153	Recreational Equipment, Inc.	2700 Seaglass Way	Oxnard	11	299.7	3790.8	6.22	0	0.01	0	0	0	5/20/2014	P to O (No AC)	Increase Coating and Solvent Usage Limits
01399	VRSD Oxnard Landfills	4105 W. Gonzales Road	Oxnard	11	296.5	3790.3	7.84	6.88	10.5	7.7	1.75	35	5/19/2014	P to O (No AC)	Modify Flare Requirements
00121	Ivy Lawn Memorial Park	5400 Valentine Road	Ventura	11	295.9	3792.6	7.31	0.1	2.25	0.86	0.44	1.15	5/5/2014	P to O	Operate Crematory Retort
01299	Todd Road Jail	600 South Todd Road	Santa Paula	11	305.4	3798.5	0.42	1.25	3.39	0.25	0.03	2.29	4/22/2014	P to O (No AC)	Operate Existing 1.75 MMBtu/Hr Air Heater
06456	E. J. Harrison & Sons, Inc.	1589 Lirio Avenue	Saticoy	11	302.4	3795	3.16	4.74	0.26	0.22	0	0.06	3/13/2014	P to O (No AC)	New Gasoline Station
07834	Ventura Surgery Center	1752 S. Victoria Ave., Ste. A	Ventura	11	296.6	3793.1	6.78	0	0.02	0	0	0.01	1/29/2014	P to O (No AC)	Increase Diesel Engine Testing Hours Limit
01311	Technicolor Home Entertainment Srvs	3233 East Mission Oaks Blvd.	Camarillo	11	313.2	3788.5	7.64	8	0.02	0	0	0.01	8/27/2013	ERC Only	Shut Down Stage VII - Bank ERCs
01179	The Termo Company	Sulphur Crest Lease	Santa Paula	11	303.8	3810.1	7.34	6.79	0.48	0.03	0.02	2.47	6/17/2013	P to O (No AC)	Modify Tank Batteries - Revision to "-161"
08065	Spanish Hills Surgery Center	261 Mobil Ave.	Camarillo	11	311.8	3788.3	7.28	0	0.01	0	0	0	6/17/2013	P to O (No AC)	Increase Coating Usage Limit
08012	Lenox Lease - Oxnard Oil Field	3558 Sturgis Rd.	Oxnard	11	305.1	3786.5	7.49	4.91	1.98	2.04	0.16	22.85	4/24/2013	P to O (No AC)	Engine Transfer - Permit Split
08052	Wal-Mart Store No. 2032	2001 N. Rose Ave.	Oxnard	11	300.8	3788.7	6.92	0	0.01	0	0	0	2/20/2013	P to O (No AC)	Isopropyl Alcohol Usage
00042	California Resources Production Cor	Saticoy Field Leases	Santa Paula	11	306.3	3798.6	0.15	17.86	0.22	0.02	0.01	1.19	2/6/2013	P to O (No AC)	Existing Oilfield Flare
08174	West Coast Welding & Construction	390 S. Del Norte Blvd.	Oxnard	11	304.1	3786.2	7.75	0.83	0	0.81	0	0	1/23/2013	P to O (No AC)	New Emergency Diesel Engine
07853	Lift Station 28	290 Myrtle Ave.	Oxnard	11	299.7	3790.3	6.46	0	0.01	0	0	0	1/7/2013	P to O	Diesel Engine Replacement Project
08166	Beacon Coffee Company, Inc.	5777 Olivas Park Drive, Suite R	Ventura	11	296.5	3791.4	7.41	0.01	0.09	0.02	0	0.08	1/2/2013	P to O	New Motor Vehicle Coating Facility

## 5.10 Socioeconomics (65)

### Schedule, Duration, Workforce, Fiscal Benefits Update

65. *If some or all the linear components listed above were not included, please update the construction schedule and duration (noting any overlap in the schedule), workforce needed by trade and month for the linear components not included in the Socioeconomics section of the AFC, and if available, update the fiscal benefits.*

**Response:** Table DR65-1 shows the revised construction schedule and workforce estimates for both the plant and the linears. Total construction personnel requirements will be approximately 2,144 person-months. Construction personnel requirements will peak at approximately 149 workers in month 5 of the construction period. Average workforce over the 23-month construction period is 93 workers. The schedule for the linear components spans the first five months of the schedule previously shown for the plant (AFC Table 5.10-8).

The fiscal impacts estimated for the AFC were based on the purchase of goods and services. These estimates have not changed. The construction payroll, based on the hourly wage rate of \$83, is now \$30.85 million instead of the \$23.76 million reported in the AFC. All estimates are in 2015 dollars.

Assuming conservatively that 80 percent of the construction workforce will reside in Ventura County, it is expected that approximately \$24.68 million will stay in the local area during the 23-month construction and commissioning period. These additional funds will cause a temporary beneficial impact by creating the potential for other employment opportunities for local workers in other service areas, such as transportation and retail. No significant adverse impacts are expected to result related to the local economy and employment.

Using the IMPLAN I/O model, the revised estimated indirect and induced employment resulting from project construction within Ventura County will be 35 and 97 jobs, respectively. These additional jobs result from the estimated \$9.34<sup>1</sup> million in annual local construction expenditures and the estimated \$9.01 million in spending by local construction workers. The estimated \$9.01 million represents the disposable portion of the annual construction payroll (here assumed to be 70 percent of estimated \$12.87<sup>2</sup> million). Assuming an average direct construction employment of 93, the employment multiplier associated with the construction phase of the project is approximately 2.4 (i.e.,  $(93 + 35 + 97)/93$ ). This project construction phase employment multiplier is based on a Type SAM model.

Indirect and induced income impacts were estimated at \$1,824,110 and \$4,680,500, respectively. Assuming a total annual local construction expenditure (payroll, materials, and supplies) estimated at \$18.35 million (\$9.01 million in payroll + \$9.34 million in materials and supplies), the project construction phase income multiplier based on a Type SAM model is approximately 1.4 (i.e.,  $[\$18,351,240 + \$1,824,110 + \$4,680,500]/\$18,351,240$ ).

---

<sup>1</sup> Annual portion of local construction expenditures =  $\frac{\$17.9 \text{ million}}{(23/12)} = \$9.34 \text{ million}$ .

<sup>2</sup> Annual local portion of construction payroll =  $\frac{\$30.85 \text{ million}}{(23/12)} \times 80\% = \$12.87 \text{ million}$ . The disposable portion of the annual local construction payroll =  $\$12.87 \text{ million} \times 70\% = \$9.01 \text{ million}$ .

**Table DR65-1. Construction Workforce Personnel by Month**

Role	Month																						
	1	2	3	4	5	6	7	8	9	10	11	12	13	14	15	16	17	18	19	20	21	22	23
<b>Plant Site</b>																							
Surveyor	2	4	2	2	4	4	4	-	-	-	2	-	-	-	-	-	-	-	-	-	-	-	-
Operator	6	10	4	4	6	8	8	8	6	6	10	6	4	4	4	4	6	8	8	4	4	4	4
Laborer	21	40	25	27	49	50	50	24	26	26	38	30	17	17	17	17	20	22	22	15	15	15	4
Truck Driver	4	8	4	4	4	6	6	6	4	4	6	6	4	4	4	4	4	6	6	3	3	3	-
Carpenter	4	12	4	4	14	16	16	16	16	16	22	22	16	16	16	16	21	25	25	12	10	10	2
Paving Crew	-	4	4	4	-	-	-	-	-	-	-	-	-	-	-	-	-	-	-	-	-	-	-
Pipe Fitter	-	-	-	-	4	6	6	6	4	4	10	8	4	4	4	4	6	6	6	3	3	3	-
Electrician	-	-	-	-	4	6	6	6	6	6	10	8	4	4	4	4	6	6	6	3	3	3	-
Cement Finisher	-	6	2	2	8	15	12	8	6	6	10	8	4	4	4	4	6	6	6	3	3	3	-
Ironworker	-	-	-	-	6	8	8	8	4	4	10	8	4	4	4	4	6	6	6	3	3	3	-
Tradesman	2	6	-	-	12	14	14	12	6	6	20	20	18	18	18	18	19	26	26	10	10	10	4
Project Manager	1	2	1	1	2	2	2	1	1	1	2	2	1	1	1	2	2	2	2	1	1	1	1
Construction Manager	2	3	2	2	3	3	3	1	1	1	2	2	1	1	1	2	2	2	2	1	1	1	-
PM Assistant	2	3	2	2	3	3	3	2	2	2	2	2	1	1	1	2	2	3	3	2	2	2	1
Engineer	-	-	-	-	2	2	2	2	-	-	2	-	-	-	-	-	-	-	-	-	-	-	-
<b>Subtotal – Plant Site</b>	<b>44</b>	<b>98</b>	<b>50</b>	<b>52</b>	<b>121</b>	<b>143</b>	<b>140</b>	<b>100</b>	<b>82</b>	<b>82</b>	<b>146</b>	<b>122</b>	<b>78</b>	<b>78</b>	<b>78</b>	<b>81</b>	<b>100</b>	<b>118</b>	<b>118</b>	<b>60</b>	<b>58</b>	<b>58</b>	<b>16</b>



Table DR65-1 Construction Workforce Personnel by Month

Role	Month																						
	1	2	3	4	5	6	7	8	9	10	11	12	13	14	15	16	17	18	19	20	21	22	23
<b>Linears</b>																							
Surveyor	3	-	-	-	-	-	-	-	-	-	-	-	-	-	-	-	-	-	-	-	-	-	-
Operator	4	3	4	4	4	-	-	-	-	-	-	-	-	-	-	-	-	-	-	-	-	-	-
Laborer	6	7	5	9	7	-	-	-	-	-	-	-	-	-	-	-	-	-	-	-	-	-	-
Truck Driver	2	2	2	2	4	-	-	-	-	-	-	-	-	-	-	-	-	-	-	-	-	-	-
Electrician	-	-	3	3	3	-	-	-	-	-	-	-	-	-	-	-	-	-	-	-	-	-	-
Tradesman	-	5	4	7	7	-	-	-	-	-	-	-	-	-	-	-	-	-	-	-	-	-	-
Project Manager	2	2	3	3	2	-	-	-	-	-	-	-	-	-	-	-	-	-	-	-	-	-	-
PM Assistant	1	1	1	1	1	-	-	-	-	-	-	-	-	-	-	-	-	-	-	-	-	-	-
Engineer	1	1	1	1	-	-	-	-	-	-	-	-	-	-	-	-	-	-	-	-	-	-	-
<b>Subtotal - Linears</b>	<b>19</b>	<b>21</b>	<b>23</b>	<b>30</b>	<b>28</b>	<b>0</b>	<b>0</b>	<b>0</b>	<b>0</b>	<b>0</b>	<b>0</b>	<b>0</b>	<b>0</b>	<b>0</b>	<b>0</b>	<b>0</b>	<b>0</b>	<b>0</b>	<b>0</b>	<b>0</b>	<b>0</b>	<b>0</b>	<b>0</b>
<b>Total</b>	<b>63</b>	<b>119</b>	<b>73</b>	<b>82</b>	<b>149</b>	<b>143</b>	<b>140</b>	<b>100</b>	<b>82</b>	<b>82</b>	<b>146</b>	<b>122</b>	<b>78</b>	<b>78</b>	<b>78</b>	<b>81</b>	<b>100</b>	<b>118</b>	<b>118</b>	<b>60</b>	<b>58</b>	<b>58</b>	<b>16</b>

## 5.11 Soils and 5.15 Water Resources (74, 75, 83, 84)

### Floodwaters

74. *Discuss the expected heights, velocity, duration, rate of rise, and sediment transport of the floodwaters. Demonstrate that final construction would not exacerbate flooding of adjacent properties.*

**Response:** The Applicant objected to this data request on August 1, 2016. Staff and the Applicant further discussed this data request at the August 26, 2016 data request workshop. The Applicant understands that Staff would like to better understand whether the elevation of the site will alter floodwater flows, and if adjacent properties would be affected by Applicant's plan to import fill to the MREC site to raise it above the 100-year floodplain. Once finalized, a Conditional Letter of Map Revision Based on Fill (CLOMR-F) will be submitted to the Federal Emergency Management Agency (FEMA) with concurrent submittal to Staff.

The technical report documents to be submitted to FEMA indicated that the planned fill will not increase the Base Flood Elevation for any property located within the regulatory floodway, as required by the Ventura County Floodplain Management Ordinance. (Note: while the project is located in the floodplain, it is not located within the floodway.) The technical report documents to be submitted to FEMA do indicate that models show that the proposed fill is expected to create minor increases in the 1 percent Annual Chance floodplain elevation, with a maximum increase of 0.48 feet approximately 300 feet upstream of the project. Model results indicate that the proposed project will be compliant with both the Ventura County Floodplain Management Ordinance and Section 60.3 of the FEMA National Flood Insurance Program (NFIP) regulations.

### Cumulative Effect

75. *Demonstrate that the cumulative effect of Mission Rock when combined with other property uses (that must also comply with floodplain LORS when the updated FEMA maps become effective) do not increase the water surface elevation of the base flood more than one foot at any point.*

**Response:** Please see the response to Data Request 74 above. The technical report will address this issue.

### Industrial Waste Water

83. *Please explain the ability of Patriot Waste Water's to accept Mission Rock industrial wastewater at the treatment facility (815 Mission Rock Rd).*

**Response:** Patriot Environmental Services is currently pursuing the required sewer discharge permit with the City of Oxnard and a Conditional Use Permit modification from Ventura County. The Applicant understands that Patriot Environmental Services has met with City and County staff and various elected officials to discuss the project and address concerns related to safety and compliance stemming from previous operations of this facility. Patriot expects their Mission Rock facility to be fully operational in 2017, well in advance of MREC's commencement of operations.

## Alternative Wastewater Plans

84. *Please discuss any other alternative plans for wastewater disposal, and describe the schedule and approvals that would be required to utilize the alternative disposal methods.*

**Response:** The Applicant is not currently pursuing alternate wastewater disposal plans.

## 5.12 Traffic and Transportation (91, 92, 97)

### Imported Fill Delivery Route

91. *Please provide the full imported fill soil delivery route from source to site, including respective roadway segment/ intersection LOS analysis for any roadway segment or intersection not previously addressed in the AFC*

**Response:** During months 2 through 6 (five months total) of construction, trucks will be importing fill from the borrow site in Fillmore, located on State Route (SR) 23 (Grimes Canyon Road), approximately 18 miles northeast of the site. To access the quarry, trucks will travel on SR 126 and 23, which are both designated truck routes within the City of Fillmore. Trucks will leave quarry and travel northeast on SR 23 (Grimes Canyon Road), turn left (westbound) onto SR 126 and exit SR 126 at Briggs Road. Trucks will turn left onto Briggs Road (southbound); turn right onto Pinkerton Road (westbound), turn left (southbound) onto Mission Rock Road and then right (westbound) onto Shell Road. Trucks will use the project driveway on Shell Road. The truck route is illustrated in Attachment DR91-1, Import Fill Delivery Route. This route description and figure were provided in a previous response for DR 91, but are included again for convenience.

During months 2 through 6, it is estimated that there will be an average of 61 soil import trips per day travelling between the quarry and the project site. Of these, 61 delivery/haul truck trips, it is assumed that 6 truck trips will arrive and depart during each peak hour. The remaining truck trips will be spread throughout the day. At a ratio of 1.5 passenger cars for each truck, this is equivalent to 92 daily passenger car equivalents (PCEs) and 9 peak hour PCEs.

While the soil import process is expected to occur at a consistent rate over the 5-month soil import duration (61 loads per day, 22 days per month), it is possible there may be some variation in the daily trips. The maximum daily peak for soil import truck trips is not expected to exceed 100 loads per day.

#### Roadway Segment Analysis

Average daily traffic counts were obtained from Caltrans for SR 23 and SR 126. The daily project trips were added to the existing traffic volumes for each highway/roadway segment and the volume to capacity (V/C) ratio was calculated. The roadway segment analysis with the project traffic is summarized in Table DR91-1. Trucks represent up to 8 percent of the daily traffic on SR 126 and as much as 20 percent of the daily traffic on SR 23 along the route. Based on the analysis, all roadway segments will continue to operate at LOS B or better. There would be no significant impact.

**Table DR91-1. Construction Roadway Segment LOS Analysis Summary**

Roadway	Segment From	To	Existing AADT <sup>A</sup>	Project- added Trips	Existing + Project AADT	V/C <sup>B</sup>	LOS
SR 23	Happy Campy Rd.	Grimes Canyon Rd.	6,300	92	6,392	0.581	A
	Grimes Canyon Rd.	Barnsdale Ave.	6,300	92	6,392	0.581	A
	Barnsdale Ave.	SR 126	9,100	92	9,192	0.575	A
SR 126	A St.	Los Serenos Rd.	28000	92	28,092	0.598	A
	Los Serenos Rd.	Sespe Ranch	29000	92	29,092	0.619	B
	Sespe Ranch	Hallock Dr.	31500	92	31,592	0.672	B
	Hallock Dr.	SR 150	29500	92	29,592	0.361	A

**Table DR91-1. Construction Roadway Segment LOS Analysis Summary**

Roadway	Segment		Existing AADT <sup>A</sup>	Project-added Trips	Existing + Project AADT	V/C <sup>B</sup>	LOS
	From	To					
	SR 150	Palm Ave.	36500	92	36,592	0.446	A
	Palm Ave.	Peck Rd.	40000	92	40,092	0.489	A
	Peck Rd.	Briggs Rd.	48000	92	48,092	0.586	A

Notes:

A. Existing AADT were obtained from Caltrans and are based on counts collected in 2014.

B. Roadway capacities were obtained from the Ventura County General Plan (Ventura County, 2005)

The roadways have sufficient capacity to also accommodate the additional potential peak soil import truck trips (estimated at a maximum of 100 trips). No impacts are expected.

### Intersection Analysis

There are three signalized intersections along the proposed truck route between the quarry and the project site (excluding the interchange at SR 126 and Briggs, which was evaluated in the AFC). These include SR 126 at A, B, and C Streets in the City of Fillmore.

The City of Fillmore considers LOS D as the minimum acceptable LOS for City intersections along SR 126, except for the SR 126/A Street intersection, which has a minimum acceptable standard of LOS E. Current traffic data are not available for any of the intersections along the route. Based on the minimal number of peak hour project trips, it is unlikely that the additional project traffic would increase the LOS grade at any of the intersections. However, it is possible that the proposed project could result in a temporary impact as a result of the project truck trips traveling through these intersections during peak hours. Travel to and from the quarry would occur over approximately 22 days and would therefore be a short-term impact. It is recommended that, as part of the Construction and Demolition Transportation Management Plan (TMP), the number of trucks travelling through the intersections is minimized or scheduled to occur outside of peak hours.

## Haul Truck Trips

92. *Would the aforementioned 308 daily delivery/haul truck trips include trips attributed to fill deliveries?*

**Response:** Attachment DR92-1 includes a revised construction traffic evaluation for MREC, which has been updated to reflect current fill material import plans and linear facility construction trips. This analysis was prepared for and provided to the Mission Rock Property Owners Association on October 14, 2016 to assist with their project review. This analysis updates and replaces portions of AFC Sections 5.12.2.1 and 5.12.2.2. A summary table is included, presenting average daily worker trips, soil import trips, and other truck delivery trips by month over project construction period.

## Peak Trips for Water Line and Gen-tie Line

97. *Please identify the number of peak construction workforce trips related to the construction of the recycled water pipeline and the generator tie-line linear facilities.*

**Response:** Attachment DR92-1 includes a revised construction traffic evaluation for MREC, which has been updated to reflect current fill material import plans and linear facility construction trips. This analysis specifically addressed linear facility construction traffic and provides projected linear construction workforce and truck trips by month.

Attachment DR91-1  
Import Fill Delivery Route



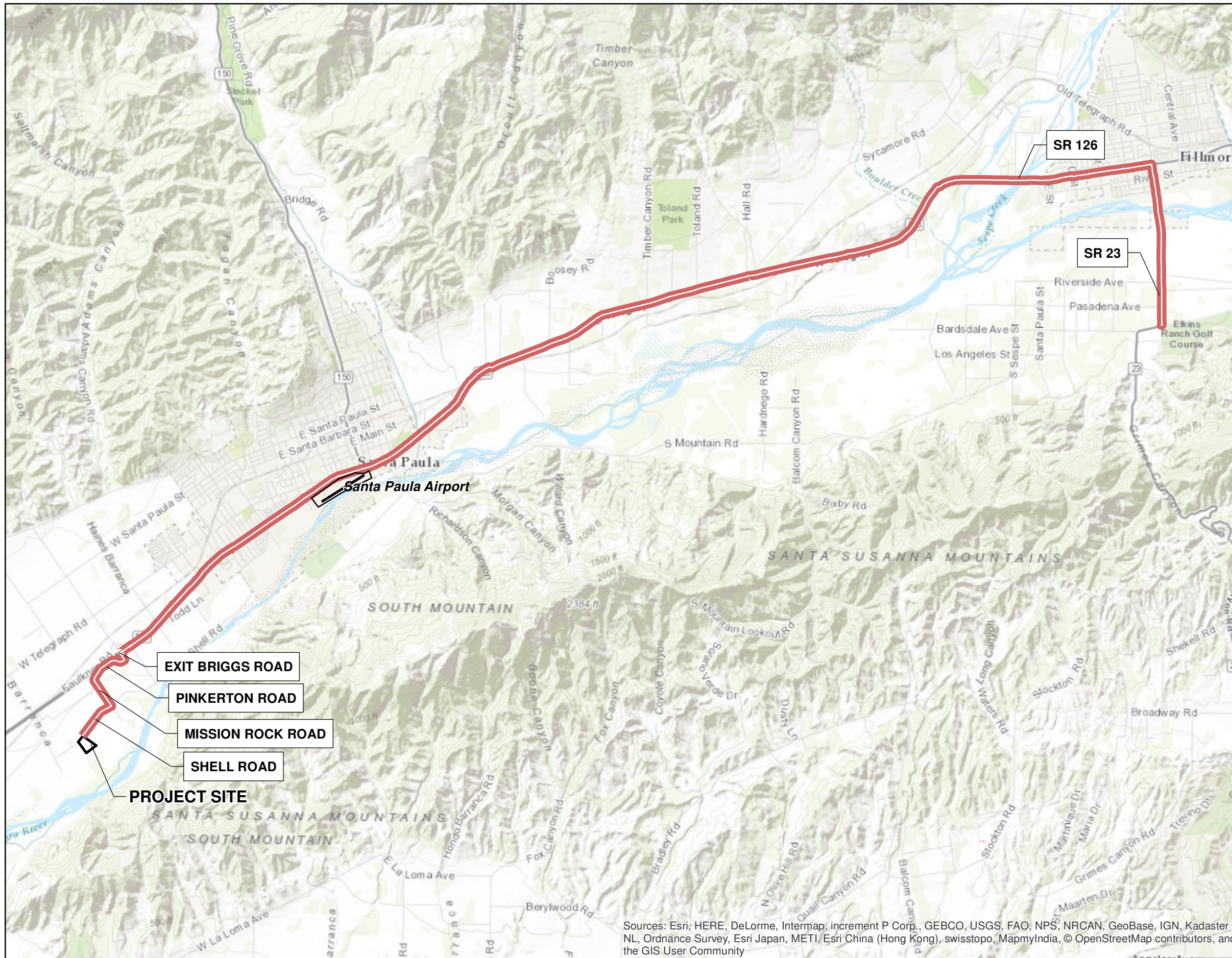

**LEGEND**  
 [Black Box] Project Site  
 [Red Line] Import Fill Delivery Route

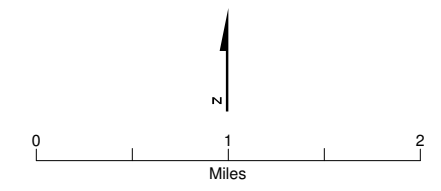

**Figure DR91-1**  
**Import Fill Delivery Route**  
 Mission Rock Energy Center  
 Ventura County, California

Sources: Esri, HERE, DeLorme, Intermap, increment P Corp., GEBCO, USGS, FAO, NPS, NRCAN, GeoBase, IGN, Kadaster NL, Ordnance Survey, Esri Japan, METI, Esri China (Hong Kong), swisstopo, MapmyIndia, © OpenStreetMap contributors, and the GIS User Community



Attachment DR92-1  
Revised Construction Traffic Evaluation



# Revised Construction Traffic Evaluation for the Mission Rock Energy Center

PREPARED FOR: Calpine Corporation  
PREPARED BY: CH2M HILL Engineers, Inc.  
DATE: October 14, 2016

*This technical memorandum presents an updated construction traffic impact analysis for the Mission Rock Energy Center (MREC) based on revised construction workforce and truck trip projections. This memorandum supplements the MREC Application for Certification (AFC) Section 5.12, and was prepared to provide updated information to the Mission Rock Road Property Owners Association (MRR POA) in support of their project review. California Energy Commission (CEC) Staff requested input on the MREC project from MRR POA in a letter dated September 27, 2016. This updated analysis will also be filed directly with CEC in the form of a Data Request response. The text below provides an updated version of portions of Section 5.12.2.1 and 5.12.2.2 of the MREC AFC.*

## **Construction Traffic Generation (replaces portions of AFC Section 5.12.2.1)**

The MREC AFC construction traffic analysis has been revised based on updated construction data including the anticipated number of delivery vehicles, haul vehicles, and worker trips. Estimated Average Daily Traffic (ADT) for each month of construction is presented in Attachment 1. This shows the variation in construction worker trips and truck trips based on planned activities during the various construction phases. Attachment 1 shows the peak month for construction traffic trips to the site will be Month 6, during which site civil improvement activities (soil import) will overlap with the beginning of plant construction activities. As a conservative analysis, the project trips were analyzed based on the peak month for combined workforce and truck trips projected during Month 6.

During Month 6, there will be 143 construction workers on-site per day. Based on experience with similar projects, it is conservatively estimated that 16 percent of the workforce will carpool with others, resulting in 120 round trips (120 arrivals and 120 departures). It is also conservatively assumed that all of the workforce arrival trips will occur during the morning peak hour and all of the workforce departure trips will occur during the afternoon peak hour.

During Month 6, there will be an average of 85 delivery/haul truck trips per day, including 61 soil import trips and 24 other delivery truck trips associated with site civil improvements and plant construction. It is estimated that the truck trips will be spread evenly throughout a 10-hour work day, resulting in 9 round trips per hour, including during the morning and afternoon peak hour. For purposes of this analysis, the truck trips were converted to passenger car equivalent (PCE) trips at a ratio of 1.5 passenger cars for each truck, consistent with the HCM 2010 guidelines. As shown in Revised Table 5.12.8, the project would generate a peak of 248 daily round trips, with 146 one-way trips occurring during each peak hour.

While the soil import process is expected to occur at a consistent rate over the 5-month soil import duration (61 loads per day, 22 days per month), it is possible there may be some variation in the daily trips. The maximum daily peak for soil import truck trips is not expected to exceed 100 loads per day.

There will be significantly fewer truck trips during the remaining construction phases. For example, Month 10 is representative for truck trips during the post site improvement plant construction phase,

during which 22 round trip truck trips per day are anticipated. Based on a 10-hour work day, the average would be approximately 2 round trip truck trips per hour.

The revised construction trip estimates for the peak month (Month 6) are presented in Revised Table 5.12-8.

**Revised Table 5.12-8 Construction Trip Generation**

Trip Type	ADT <sup>1</sup>	AM Peak Hour <sup>2</sup>			PM Peak Hour <sup>2</sup>		
		In	Out	Total	In	Out	Total
Delivery/Haul Trucks	85	9	9	18	9	9	18
Delivery/Haul Trucks PCE (1.5) <sup>3</sup>	128	13	13	26	13	13	26
Workers trips <sup>4</sup>	120	120	0	120	0	120	120
<b>Total Construction Traffic in PCE</b>	<b>248</b>	<b>133</b>	<b>13</b>	<b>146</b>	<b>13</b>	<b>133</b>	<b>146</b>

Notes:

1. Average Daily Traffic (ADT) is presented as round trips to the site for consistency with AFC Table 5.12-8
2. AM and PM Peak Hour data are presented as one-way trips
3. PCE = Passenger Car Equivalent at a ratio of 1.5 passenger cars per truck
4. Assumes 143 workers, of which 16% will carpool with others

### Construction Traffic Distribution

The following assumptions were used to distribute construction traffic over the study area network:

#### Workforce Trips

- 60 percent of trips will come from Ventura, Oxnard, and communities to the west and south of the site via eastbound SR-126
- 40 percent of trips will come from Santa Paula, Santa Clarita, and communities to the east and south of the site via westbound SR-126

#### Truck Trips

- 20 percent of trips will come from Ventura, Oxnard, and communities to the west and south of the site via eastbound SR-126
- 80 percent of trips will come from Santa Paula, Fillmore, Santa Clarita, and communities to the east and south of the site via westbound SR-126, accounting for soil import trips coming this direction

### Roadway LOS with Construction Traffic

The daily traffic volumes generated during the MREC peak construction period were added to the existing traffic volumes on each roadway segment and the V/C ratio was calculated. The roadway segment analysis with the project traffic is summarized in Revised Table 5.12-9. Based on the analysis, all roadway segments will continue to operate at an acceptable LOS. The study roadways have sufficient capacity to also accommodate the additional potential peak soil import truck trips (estimated at a maximum of 100 trips). No impacts are expected.

Revised Table 5.12-9 Construction Roadway Segment LOS Analysis Summary

Roadway	Segment	Existing ADT	Project-added Trips <sup>1</sup>	Existing + Project AADT	V/C	LOS
SR-126	West of Briggs Road	50,000	195	50,195	0.612	C
SR-126	East of Briggs Road	48,000	301	48,301	0.589	C
Briggs Road	South of Telegraph Road	3,300	496	3,796	0.380	A

<sup>1</sup>Based on one-way trips

**Intersection LOS with Construction Traffic**

The MREC peak-hour traffic generated during the peak construction period was added to the existing turning movement counts at the study intersections. The results of the peak-hour LOS analysis with the project traffic is summarized in Revised Table 5.12-10. The study intersections will continue to operate at acceptable LOS with the MREC-added construction traffic during both peak hours. The study intersections have sufficient capacity to also accommodate the additional potential peak soil import truck trips.

Revised Table 5.12-10 Construction Intersection LOS Summary

Intersection	A.M. Peak Hour				P.M. Peak Hour			
	Existing		With Project		Existing		With Project	
	Delay (seconds)	LOS	Delay (seconds)	LOS	Delay (seconds)	LOS	Delay (seconds)	LOS
SR-126 westbound ramps and Briggs Road	9.6	A	11.7	B	10.1	B	11.0	B
SR-126 eastbound ramps and Briggs Road*	9.4	A	10.3	B	9.7	A	11.8	B

\* Intersection is controlled by a one-way stop. Delay is for the stop-controlled (ramp) movement only.

**Linear Facility Construction Impacts (Replaces AFC Section 5.12.2.2)**

Natural gas will be provided via an approximately 2.4-mile-long new pipeline along Todd Road and the inactive Southern Pacific Railroad right-of-way to SCE’s Lines 404/406 west-southwest of the MREC site. Construction of the pipeline within existing streets (Shell Road) will not require complete public road closure, but may require periodic lane closures or may affect the available width of travel lanes. An encroachment permit will be obtained from the County for work that occurs within the public right-of-way. The lane closures could result in a temporary disruption of traffic flows. This roadway has little traffic and dead-ends at the Ventura County Jail boundary.

The proposed generator tie-line and recycled water pipeline will not be constructed along public roads; any roadway impacts will be limited to road crossings.

MREC construction within or across streets could temporarily affect emergency access and access to local land uses and transit. These impacts are anticipated to be less-than-significant and short-term, and will be further reduced with the implementation of the proposed Construction and Demolition Transportation Management Plan. The Transportation Management Plan will address potential street or lane closures.

The total workforce associated with linear facility construction is estimated to peak at 30 workers during Month 4 of construction. Offsite truck trips associates with linear facility construction are estimated to peak at 14 trips per day. The construction crews for the linear facilities will be staged in appropriate

areas adjacent to construction activities, and will not be traveling to and from the MREC site daily (linear construction workforce was not included in the on-site workforce numbers presented above). The construction-related trips will be dispersed among multiple locations, resulting in a minimal number of trips in any one location. These temporary impacts of this relatively small number of trips are less than significant.

Attachment 1  
Construction Traffic by Month

MREC Average Daily Construction Traffic by Month

Trip Type	Month 1 Nov-18	Month 2 Dec-18	Month 3 Jan-19	Month 4 Feb-19	Month 5 Mar-19	Month 6 Apr-19	Month 7 May-19	Month 8 Jun-19	Month 9 Jul-19	Month 10 Aug-19	Month 11 Sep-19	Month 12 Oct-19	Month 13 Nov-19	Month 14 Dec-19	Month 15 Jan-20	Month 16 Feb-20	Month 17 Mar-20	Month 18 Apr-20	Month 19 May-20	Month 20 Jun-20	Month 21 Jul-20	Month 22 Aug-20	Month 23 Sep-20
<b>MREC Site Construction:</b>																							
Workforce Total (on site)	44	98	50	52	121	143	140	100	82	82	146	122	78	78	78	81	100	118	118	60	58	58	16
<b>Worker Car Trips</b>	<b>37</b>	<b>82</b>	<b>42</b>	<b>44</b>	<b>102</b>	<b>120</b>	<b>118</b>	<b>84</b>	<b>69</b>	<b>69</b>	<b>123</b>	<b>102</b>	<b>66</b>	<b>66</b>	<b>66</b>	<b>68</b>	<b>84</b>	<b>99</b>	<b>99</b>	<b>50</b>	<b>49</b>	<b>49</b>	<b>13</b>
Truck Trips (Soil import)		61	61	61	61	61																	
Truck Trips (Equipment/materials)	6	14	9	8	18	24	36	30	22	22	13	13	2	1	1	1	1	0	0	0	0	0	0
<b>Truck Trips (Total)</b>	<b>6</b>	<b>75</b>	<b>70</b>	<b>69</b>	<b>79</b>	<b>85</b>	<b>36</b>	<b>30</b>	<b>22</b>	<b>22</b>	<b>13</b>	<b>13</b>	<b>2</b>	<b>1</b>	<b>1</b>	<b>1</b>	<b>1</b>	<b>0</b>	<b>0</b>	<b>0</b>	<b>0</b>	<b>0</b>	<b>0</b>
<b>Linear Facility Construction:</b>																							
Workforce Total (linears)	19	21	23	30	28	0	0	0	0	0	0	0	0	0	0	0	0	0	0	0	0	0	0
Truck Trips (linears)	12	14	13	13	9	0	0	0	0	0	0	0	0	0	0	0	0	0	0	0	0	0	0

Notes:

1) Average Daily Traffic is based on round trips to the MREC site or adjacent laydown area. Linear facility construction trips will be dispersed to off-site locations and are presented separately

2) Worker car trips are based on 16% carpool rate

## 5.5 Hazardous Materials Management (109)

### Off-site Consequences Analysis

109. *Please conduct the OCA described in Appendix 5.5A and provide the input variables, the model used, and the results to staff. Please note that staff has difficulty understanding the rationale for using the SLAB air dispersion model (and the use of a separate model to generate the source term) and much prefers the use of the ALOHA air dispersion model (which generates its own source term).*

**Response:** The Offsite Consequences Analysis (OCA) has been completed. Per direction from CEC Staff, the Applicant is not docketing the OCA while CEC Staff determines whether the submission should be subject to confidential designation. The Applicant has provided a courtesy copy of the OCA directly to CEC Staff. Pursuant to Section 2505(a)(6) of the Commission's regulations, the Applicant reserves the right to request confidentiality of the OCA at a later date if determined necessary by CEC Staff.