

DOCKETED

Docket Number:	15-AFC-02
Project Title:	Mission Rock Energy Center
TN #:	207160-21
Document Title:	Appendix 5.3A Agency Consultation Record
Description:	Application for Certification (Vol. 2)
Filer:	Sabrina Savala
Organization:	Mission Rock Energy Center, LLC
Submitter Role:	Applicant
Submission Date:	12/31/2015 11:45:17 AM
Docketed Date:	12/31/2015

Appendix 5.3A
Agency Consultation Record

MISSION ROCK						
RESULTS AS OF: 10/13/15						
CONSULTATION						
LETTERS TO NATIVE AMERICAN CONTACTS PROVIDED BY NAHC						
RECIPIENT	LETTER MAILED	E-MAILED	FAXED	FOLLOW UP PHONE CALL	COMMENTS RECEIVED (from letter)	COMMENTS SUMMARY (from Phone)
Beverly Salazar Folkes Chumash/Tataviam/Fernandeno 1931 Shadybrook Dr. Thousand Oaks, CA 91362 Phone: 805-558-1154 Home: 805-492-7255	10-13-15				Voicemail received on 10-14-15 requesting a call back to discuss the project.	Return call on 10-16-15: Recap of information sent regarding project. Request to be kept updated as schedule and work is known. Informed interested party that CEC would be conducting future consultation but to contact CH2M HILL with any questions or concerns and it would be forwarded immediately.
Randy Guzman Folkes Chumash/ Tataviam/Fernandeno/Shoshone Paiute/Yaqui 4676 Walnut Ave. Simi Valley, CA 93063 Phone: 805-905-1675 Fax: 805-520-5915	10-13-15	10-13-15		11-02-15		Confirmed Mr. Folkes had received the project documents and reiterated that he should contact CH2M HILL for any questions comments or concerns.

ndinRandy@yahoo.com							
Julie Lynn Tumamait-Stennsle, Chairperson Barbareno/Ventureno Band of Mission Indians 365 North Poli Ave. Ojai, CA 93023 Phone: 805-646-6214 jtumamait@hotmail.com	10-13-15	10-13-15				On 10-13-15 a response email requesting a copy of the Phase I report was received. On 10-15-15 a reply was sent by CH2MHILL that studies are and report is in progress and findings would be shared as available.	
Charles S. Parra Chumash P.O. Box 6612 Oxnard, CA 93031	10-13-15		No phone number				
Patrick Tumamait Chumash 992 El Camino Corto Ojai, CA 93023 Phone: 805-216-1253 Fax: 805-640-0481	10-13-15					A voicemail was received on 10-14-15 stating concern of known sites within project area and sensitivity. Requested a call back.	Returned call on 10-16-15: recap of project information and a request to be kept updated. Informed interested party that CEC would be conducting future consultation but to contact CH2M HILL with any questions or concerns and it would be forwarded immediately.

Richard Angulo Chumash P.O. Box 935 Salome, AZ 85348	10-13-15		No phone number			CH2M Hill left a message with Mrs. Miller and reiterated the contact information should there be any questions comments or concerns.
Stephen William Miller Chumash 189 Cartagena St. Camarillo, CA 93010 Phone: 805-484-2439	10-13-15	11-02-15				
Carol A. Pulido Chumash 165 Mountainview St. Oak View, CA 93022	10-13-15		No phone number			
Melissa M Parra-Hernandez Chumash 119 North Balsam St. Oxnard, CA 93030			No phone number			
Isabel Ayala Coastal Band of the Chumash Nation (no address) Phone: 661-340-6997 cbcn.nahc.ventura@gmail.com	10-13-15	10-13-15		An email response was received on 10-15-15 requesting to meet and discuss the project further	CH2MHILL responded on 10-16-15 and provided update on project status and that the CEC would be conducting meetings and formal consultation but we would be including comments and concerns in our reports and will update on	

project information as it is known.						
			No phone number	10-13-15	10-13-15	<p>Frank Arredondo Chumash P.O. Box 161 Santa Barbara, CA 93102 ksen_sku_mu@yahoo.com</p>
Mr. Perez stated he wants to be involved in the surveys and have Native Americans involved in the cultural studies. A formal response from him will be sent via email.		11-02-15		10-13-15	10-13-15	<p>PeuYoKo Perez Chumash 5501 Stanford St. Ventura, CA 93003 Phone: 805-231-0229 Grndow14U@yahoo.com</p>
Left a voicemail message		11-02-15		10-13-15	10-13-15	<p>Raudel Joe Banuelos, Jr. Barbarena/Ventureno Band of Mission Indians 331 Mira Flores Court Camarillo, CA 93012 Phone: 805-987-5314</p>



CH2M HILL
377 Brewer Way
Big Bear City
CA 92314
Tel 714.435-6044
Fax 714.424-2174

October 13, 2015

Richard Angulo
Chumash
P.O. Box 935
Salome, AZ 85348

Re: Mission Rock Energy Center Project

Dear Mr. Angulo:

CH2M HILL is assisting the Calpine Corporation (Calpine) with the preparation of an Application for Certification for the Mission Rock Energy Project. Calpine plans to develop new electrical power generation in Southern California and has identified a site for the proposed Mission Rock Energy Center (MREC) near Santa Paula, Ventura County, California. The Project includes the following associated linears: a 6.6-mile-long 230 kV generator tie-line to SCE Santa Clara Substation, a 2.4-mile-long pipeline along Todd Road and the Southern Pacific Railroad right-of-way to Southern California Edison's Lines 404/406, and 1.7-mile-long pipeline in the generator tie-line ROW to the Limoneira recycled water pipeline.

The project is located on the Santa Paula and Saticoy, CA, 7.5 Minute USGS quadrangle with the legal descriptions:

T 03N, R 21W; T03N, R 22W; Sections 25-33 and 36.

Please see the attached map, which shows the Project and all associated linears.

A search of the Sacred Land files by the Native American Heritage Commission (NACH) in October 8, 2015 failed to indicate the presence of Native American sacred sites in the immediate Project vicinity. A California Historical Resources Information System literature search was completed on September 17, 2015 by staff at the South Central Coastal Information Center (SCCIC) located at California State University, Fullerton, California. Five cultural resources, all historic era resources, are previously documented within the study area. An archaeological pedestrian survey conducted in October 2015 by CH2M HILL identified additional historic era resources within the Project. To date, no prehistoric resources have been identified within the Project, either by the archival research or the pedestrian survey. Surveys are not yet complete for the Project.

If you know of any traditional cultural properties or values (e.g., burial sites, religious sites, or gathering sites) within the Project area shown on the enclosed map, or if you have any concerns regarding issues related to the overall Project, please contact me at (714) 435-6044 or by mail; you may also contact me at gloriella.cardenas@ch2m.com. Follow up phone calls will be made starting October 19, 2015 to solicit comments regarding this project. Your project comments and concerns are important to us. I look forward to hearing from you in the near future.

Respectfully yours,



Gloriella Cardenas, M.A., RPA
Cultural Resources Specialist

Enclosure—Map of Project Area



CH2M HILL
377 Brewer Way
Big Bear City
CA 92314
Tel 714.435-6044
Fax 714.424-2174

October 13, 2015

Frank Arredondo
Chumash
P.O. Box 161
Santa Barbara, CA 93102

Re: Mission Rock Energy Center Project

Dear Mr. Arredondo:

CH2M HILL is assisting the Calpine Corporation (Calpine) with the preparation of an Application for Certification for the Mission Rock Energy Project. Calpine plans to develop new electrical power generation in Southern California and has identified a site for the proposed Mission Rock Energy Center (MREC) near Santa Paula, Ventura County, California. The Project includes the following associated linears: a 6.6-mile-long 230 kV generator tie-line to SCE Santa Clara Substation, a 2.4-mile-long pipeline along Todd Road and the Southern Pacific Railroad right-of-way to Southern California Edison's Lines 404/406, and 1.7-mile-long pipeline in the generator tie-line ROW to the Limoneira recycled water pipeline.

The project is located on the Santa Paula and Saticoy, CA, 7.5 Minute USGS quadrangle with the legal descriptions:

T 03N, R 21W; T03N, R 22W; Sections 25-33 and 36.

Please see the attached map, which shows the Project and all associated linears.

A search of the Sacred Land files by the Native American Heritage Commission (NACH) in October 8, 2015 failed to indicate the presence of Native American sacred sites in the immediate Project vicinity. A California Historical Resources Information System literature search was completed on September 17, 2015 by staff at the South Central Coastal Information Center (SCCIC) located at California State University, Fullerton, California. Five cultural resources, all historic era resources, are previously documented within the study area. An archaeological pedestrian survey conducted in October 2015 by CH2M HILL identified additional historic era resources within the Project. To date, no prehistoric resources have been identified within the Project, either by the archival research or the pedestrian survey. Surveys are not yet complete for the Project.

If you know of any traditional cultural properties or values (e.g., burial sites, religious sites, or gathering sites) within the Project area shown on the enclosed map, or if you have any concerns regarding issues related to the overall Project, please contact me at (714) 435-6044 or by mail; you may also contact me at gloriella.cardenas@ch2m.com. Follow up phone calls will be made starting October 19, 2015 to solicit comments regarding this project. Your project comments and concerns are important to us. I look forward to hearing from you in the near future.

Respectfully yours,



Gloriella Cardenas, M.A., RPA
Cultural Resources Specialist

Enclosure—Map of Project Area



CH2M HILL
377 Brewer Way
Big Bear City
CA 92314
Tel 714.435-6044
Fax 714.424-2174

October 13, 2015

Isabel Ayala
Coastal Band of the Chumash Nation
cbcn.nahc.ventura@gmail.com

Re: Mission Rock Energy Center Project

Dear Ms. Ayala:

CH2M HILL is assisting the Calpine Corporation (Calpine) with the preparation of an Application for Certification for the Mission Rock Energy Project. Calpine plans to develop new electrical power generation in Southern California and has identified a site for the proposed Mission Rock Energy Center (MREC) near Santa Paula, Ventura County, California. The Project includes the following associated linears: a 6.6-mile-long 230 kV generator tie-line to SCE Santa Clara Substation, a 2.4-mile-long pipeline along Todd Road and the Southern Pacific Railroad right-of-way to Southern California Edison's Lines 404/406, and 1.7-mile-long pipeline in the generator tie-line ROW to the Limoneira recycled water pipeline.

The project is located on the Santa Paula and Saticoy, CA, 7.5 Minute USGS quadrangle with the legal descriptions:

T 03N, R 21W; T03N, R 22W; Sections 25-33 and 36.

Please see the attached map, which shows the Project and all associated linears.

A search of the Sacred Land files by the Native American Heritage Commission (NACH) in October 8, 2015 failed to indicate the presence of Native American sacred sites in the immediate Project vicinity. A California Historical Resources Information System literature search was completed on September 17, 2015 by staff at the South Central Coastal Information Center (SCCIC) located at California State University, Fullerton, California. Five cultural resources, all historic era resources, are previously documented within the study area. An archaeological pedestrian survey conducted in October 2015 by CH2M HILL identified additional historic era resources within the Project. To date, no prehistoric resources have been identified within the Project, either by the archival research or the pedestrian survey. Surveys are not yet complete for the Project.

If you know of any traditional cultural properties or values (e.g., burial sites, religious sites, or gathering sites) within the Project area shown on the enclosed map, or if you have any concerns regarding issues related to the overall Project, please contact me at (714) 435-6044 or by mail; you may also contact me at gloriella.cardenas@ch2m.com. Follow up phone calls will be made starting October 19, 2015 to solicit comments regarding this project. Your project comments and concerns are important to us. I look forward to hearing from you in the near future.

Respectfully yours,



Gloriella Cardenas, M.A., RPA
Cultural Resources Specialist

Enclosure—Map of Project Area



CH2M HILL
377 Brewer Way
Big Bear City
CA 92314
Tel 714.435-6044
Fax 714.424-2174

October 13, 2015

Raudel Joe Banuelos, Jr.
Barbareno/Ventureno Band of Mission Indians
331 Mira Flores Court
Camarillo, CA 93012

Re: Mission Rock Energy Center Project

Dear Mr. Banuelos:

CH2M HILL is assisting the Calpine Corporation (Calpine) with the preparation of an Application for Certification for the Mission Rock Energy Project. Calpine plans to develop new electrical power generation in Southern California and has identified a site for the proposed Mission Rock Energy Center (MREC) near Santa Paula, Ventura County, California. The Project includes the following associated linears: a 6.6-mile-long 230 kV generator tie-line to SCE Santa Clara Substation, a 2.4-mile-long pipeline along Todd Road and the Southern Pacific Railroad right-of-way to Southern California Edison's Lines 404/406, and 1.7-mile-long pipeline in the generator tie-line ROW to the Limoneira recycled water pipeline.

The project is located on the Santa Paula and Saticoy, CA, 7.5 Minute USGS quadrangle with the legal descriptions:

T 03N, R 21W; T03N, R 22W; Sections 25-33 and 36.

Please see the attached map, which shows the Project and all associated linears.

A search of the Sacred Land files by the Native American Heritage Commission (NACH) in October 8, 2015 failed to indicate the presence of Native American sacred sites in the immediate Project vicinity. A California Historical Resources Information System literature search was completed on September 17, 2015 by staff at the South Central Coastal Information Center (SCCIC) located at California State University, Fullerton, California. Five cultural resources, all historic era resources, are previously documented within the study area. An archaeological pedestrian survey conducted in October 2015 by CH2M HILL identified additional historic era resources within the Project. To date, no prehistoric resources have been identified within the Project, either by the archival research or the pedestrian survey. Surveys are not yet complete for the Project.

If you know of any traditional cultural properties or values (e.g., burial sites, religious sites, or gathering sites) within the Project area shown on the enclosed map, or if you have any concerns regarding issues related to the overall Project, please contact me at (714) 435-6044 or by mail; you may also contact me at gloriella.cardenas@ch2m.com. Follow up phone calls will be made starting October 19, 2015 to solicit comments regarding this project. Your project comments and concerns are important to us. I look forward to hearing from you in the near future.

Respectfully yours,



Gloriella Cardenas, M.A., RPA
Cultural Resources Specialist

Enclosure—Map of Project Area



CH2M HILL
377 Brewer Way
Big Bear City
CA 92314
Tel 714.435-6044
Fax 714.424-2174

October 13, 2015

Randy Guzman Folkes
Chumash/ Tataviam/Fernandeño/Shoshone Paiute/Yaqui
4676 Walnut Ave.
Simi Valley, CA 93063

Re: Mission Rock Energy Center Project

Dear Randy Guzman Folkes:

CH2M HILL is assisting the Calpine Corporation (Calpine) with the preparation of an Application for Certification for the Mission Rock Energy Project. Calpine plans to develop new electrical power generation in Southern California and has identified a site for the proposed Mission Rock Energy Center (MREC) near Santa Paula, Ventura County, California. The Project includes the following associated linears: a 6.6-mile-long 230 kV generator tie-line to SCE Santa Clara Substation, a 2.4-mile-long pipeline along Todd Road and the Southern Pacific Railroad right-of-way to Southern California Edison's Lines 404/406, and 1.7-mile-long pipeline in the generator tie-line ROW to the Limoneira recycled water pipeline.

The project is located on the Santa Paula and Saticoy, CA, 7.5 Minute USGS quadrangle with the legal descriptions:

T 03N, R 21W; T03N, R 22W; Sections 25-33 and 36.

Please see the attached map, which shows the Project and all associated linears.

A search of the Sacred Land files by the Native American Heritage Commission (NACH) in October 8, 2015 failed to indicate the presence of Native American sacred sites in the immediate Project vicinity. A California Historical Resources Information System literature search was completed on September 17, 2015 by staff at the South Central Coastal Information Center (SCCIC) located at California State University, Fullerton, California. Five cultural resources, all historic era resources, are previously documented within the study area. An archaeological pedestrian survey conducted in October 2015 by CH2M HILL identified additional historic era resources within the Project. To date, no prehistoric resources have been identified within the Project, either by the archival research or the pedestrian survey. Surveys are not yet complete for the Project.

If you know of any traditional cultural properties or values (e.g., burial sites, religious sites, or gathering sites) within the Project area shown on the enclosed map, or if you have any concerns regarding issues related to the overall Project, please contact me at (714) 435-6044 or by mail; you may also contact me at gloriella.cardenas@ch2m.com. Follow up phone calls will be made starting October 19, 2015 to solicit comments regarding this project. Your project comments and concerns are important to us. I look forward to hearing from you in the near future.

Respectfully yours,



Gloriella Cardenas, M.A., RPA
Cultural Resources Specialist

Enclosure—Map of Project Area



CH2M HILL
377 Brewer Way
Big Bear City
CA 92314
Tel 714.435-6044
Fax 714.424-2174

October 13, 2015

Stephen William Miller
Chumash
189 Cartagena St.
Camarillo, CA 93010

Re: Mission Rock Energy Center Project

Dear Mr. Miller:

CH2M HILL is assisting the Calpine Corporation (Calpine) with the preparation of an Application for Certification for the Mission Rock Energy Project. Calpine plans to develop new electrical power generation in Southern California and has identified a site for the proposed Mission Rock Energy Center (MREC) near Santa Paula, Ventura County, California. The Project includes the following associated linears: a 6.6-mile-long 230 kV generator tie-line to SCE Santa Clara Substation, a 2.4-mile-long pipeline along Todd Road and the Southern Pacific Railroad right-of-way to Southern California Edison's Lines 404/406, and 1.7-mile-long pipeline in the generator tie-line ROW to the Limoneira recycled water pipeline.

The project is located on the Santa Paula and Saticoy, CA, 7.5 Minute USGS quadrangle with the legal descriptions:

T 03N, R 21W; T03N, R 22W; Sections 25-33 and 36.

Please see the attached map, which shows the Project and all associated linears.

A search of the Sacred Land files by the Native American Heritage Commission (NACH) in October 8, 2015 failed to indicate the presence of Native American sacred sites in the immediate Project vicinity. A California Historical Resources Information System literature search was completed on September 17, 2015 by staff at the South Central Coastal Information Center (SCCIC) located at California State University, Fullerton, California. Five cultural resources, all historic era resources, are previously documented within the study area. An archaeological pedestrian survey conducted in October 2015 by CH2M HILL identified additional historic era resources within the Project. To date, no prehistoric resources have been identified within the Project, either by the archival research or the pedestrian survey. Surveys are not yet complete for the Project.

If you know of any traditional cultural properties or values (e.g., burial sites, religious sites, or gathering sites) within the Project area shown on the enclosed map, or if you have any concerns regarding issues related to the overall Project, please contact me at (714) 435-6044 or by mail; you may also contact me at gloriella.cardenas@ch2m.com. Follow up phone calls will be made starting October 19, 2015 to solicit comments regarding this project. Your project comments and concerns are important to us. I look forward to hearing from you in the near future.

Respectfully yours,



Gloriella Cardenas, M.A., RPA
Cultural Resources Specialist

Enclosure—Map of Project Area



CH2M HILL
377 Brewer Way
Big Bear City
CA 92314
Tel 714.435-6044
Fax 714.424-2174

October 13, 2015

Kathleen Pappo
Barbareno/Ventureno Band of Mission Indians
2762 Vista Mesa Dr.
Rancho Palos Verdes, CA 90275

Re: Mission Rock Energy Center Project

Dear Kathleen Pappo:

CH2M HILL is assisting the Calpine Corporation (Calpine) with the preparation of an Application for Certification for the Mission Rock Energy Project. Calpine plans to develop new electrical power generation in Southern California and has identified a site for the proposed Mission Rock Energy Center (MREC) near Santa Paula, Ventura County, California. The Project includes the following associated linears: a 6.6-mile-long 230 kV generator tie-line to SCE Santa Clara Substation, a 2.4-mile-long pipeline along Todd Road and the Southern Pacific Railroad right-of-way to Southern California Edison's Lines 404/406, and 1.7-mile-long pipeline in the generator tie-line ROW to the Limoneira recycled water pipeline.

The project is located on the Santa Paula and Saticoy, CA, 7.5 Minute USGS quadrangle with the legal descriptions:

T 03N, R 21W; T03N, R 22W; Sections 25-33 and 36.

Please see the attached map, which shows the Project and all associated linears.

A search of the Sacred Land files by the Native American Heritage Commission (NACH) in October 8, 2015 failed to indicate the presence of Native American sacred sites in the immediate Project vicinity. A California Historical Resources Information System literature search was completed on September 17, 2015 by staff at the South Central Coastal Information Center (SCCIC) located at California State University, Fullerton, California. Five cultural resources, all historic era resources, are previously documented within the study area. An archaeological pedestrian survey conducted in October 2015 by CH2M HILL identified additional historic era resources within the Project. To date, no prehistoric resources have been identified within the Project, either by the archival research or the pedestrian survey. Surveys are not yet complete for the Project.

If you know of any traditional cultural properties or values (e.g., burial sites, religious sites, or gathering sites) within the Project area shown on the enclosed map, or if you have any concerns regarding issues related to the overall Project, please contact me at (714) 435-6044 or by mail; you may also contact me at gloriella.cardenas@ch2m.com. Follow up phone calls will be made starting October 19, 2015 to solicit comments regarding this project. Your project comments and concerns are important to us. I look forward to hearing from you in the near future.

Respectfully yours,



Gloriella Cardenas, M.A., RPA
Cultural Resources Specialist

Enclosure—Map of Project Area



CH2M HILL
377 Brewer Way
Big Bear City
CA 92314
Tel 714.435-6044
Fax 714.424-2174

October 13, 2015

Melissa M. Parra-Hernandez
Chumash
119 North Balsam St.
Oxnard, CA 93030

Re: Mission Rock Energy Center Project

Dear Melissa M. Parra-Hernandez:

CH2M HILL is assisting the Calpine Corporation (Calpine) with the preparation of an Application for Certification for the Mission Rock Energy Project. Calpine plans to develop new electrical power generation in Southern California and has identified a site for the proposed Mission Rock Energy Center (MREC) near Santa Paula, Ventura County, California. The Project includes the following associated linears: a 6.6-mile-long 230 kV generator tie-line to SCE Santa Clara Substation, a 2.4-mile-long pipeline along Todd Road and the Southern Pacific Railroad right-of-way to Southern California Edison's Lines 404/406, and 1.7-mile-long pipeline in the generator tie-line ROW to the Limoneira recycled water pipeline.

The project is located on the Santa Paula and Saticoy, CA, 7.5 Minute USGS quadrangle with the legal descriptions:

T 03N, R 21W; T03N, R 22W; Sections 25-33 and 36.

Please see the attached map, which shows the Project and all associated linears.

A search of the Sacred Land files by the Native American Heritage Commission (NACH) in October 8, 2015 failed to indicate the presence of Native American sacred sites in the immediate Project vicinity. A California Historical Resources Information System literature search was completed on September 17, 2015 by staff at the South Central Coastal Information Center (SCCIC) located at California State University, Fullerton, California. Five cultural resources, all historic era resources, are previously documented within the study area. An archaeological pedestrian survey conducted in October 2015 by CH2M HILL identified additional historic era resources within the Project. To date, no prehistoric resources have been identified within the Project, either by the archival research or the pedestrian survey. Surveys are not yet complete for the Project.

If you know of any traditional cultural properties or values (e.g., burial sites, religious sites, or gathering sites) within the Project area shown on the enclosed map, or if you have any concerns regarding issues related to the overall Project, please contact me at (714) 435-6044 or by mail; you may also contact me at gloriella.cardenas@ch2m.com. Follow up phone calls will be made starting October 19, 2015 to solicit comments regarding this project. Your project comments and concerns are important to us. I look forward to hearing from you in the near future.

Respectfully yours,



Gloriella Cardenas, M.A., RPA
Cultural Resources Specialist

Enclosure—Map of Project Area



CH2M HILL
377 Brewer Way
Big Bear City
CA 92314
Tel 714.435-6044
Fax 714.424-2174

October 13, 2015

Charles S. Parra
Chumash
P.O. Box 6612
Oxnard, CA 93031

Re: Mission Rock Energy Center Project

Dear Mr. Parra:

CH2M HILL is assisting the Calpine Corporation (Calpine) with the preparation of an Application for Certification for the Mission Rock Energy Project. Calpine plans to develop new electrical power generation in Southern California and has identified a site for the proposed Mission Rock Energy Center (MREC) near Santa Paula, Ventura County, California. The Project includes the following associated linears: a 6.6-mile-long 230 kV generator tie-line to SCE Santa Clara Substation, a 2.4-mile-long pipeline along Todd Road and the Southern Pacific Railroad right-of-way to Southern California Edison's Lines 404/406, and 1.7-mile-long pipeline in the generator tie-line ROW to the Limoneira recycled water pipeline.

The project is located on the Santa Paula and Saticoy, CA, 7.5 Minute USGS quadrangle with the legal descriptions:

T 03N, R 21W; T03N, R 22W; Sections 25-33 and 36.

Please see the attached map, which shows the Project and all associated linears.

A search of the Sacred Land files by the Native American Heritage Commission (NACH) in October 8, 2015 failed to indicate the presence of Native American sacred sites in the immediate Project vicinity. A California Historical Resources Information System literature search was completed on September 17, 2015 by staff at the South Central Coastal Information Center (SCCIC) located at California State University, Fullerton, California. Five cultural resources, all historic era resources, are previously documented within the study area. An archaeological pedestrian survey conducted in October 2015 by CH2M HILL identified additional historic era resources within the Project. To date, no prehistoric resources have been identified within the Project, either by the archival research or the pedestrian survey. Surveys are not yet complete for the Project.

If you know of any traditional cultural properties or values (e.g., burial sites, religious sites, or gathering sites) within the Project area shown on the enclosed map, or if you have any concerns regarding issues related to the overall Project, please contact me at (714) 435-6044 or by mail; you may also contact me at gloriella.cardenas@ch2m.com. Follow up phone calls will be made starting October 19, 2015 to solicit comments regarding this project. Your project comments and concerns are important to us. I look forward to hearing from you in the near future.

Respectfully yours,



Gloriella Cardenas, M.A., RPA
Cultural Resources Specialist

Enclosure—Map of Project Area



CH2M HILL
377 Brewer Way
Big Bear City
CA 92314
Tel 714.435-6044
Fax 714.424-2174

October 13, 2015

PeuYoKo Perez
Chumash
5501 Stanford St.
Ventura, CA 93003

Re: Mission Rock Energy Center Project

Dear PeuYoKo Perez:

CH2M HILL is assisting the Calpine Corporation (Calpine) with the preparation of an Application for Certification for the Mission Rock Energy Project. Calpine plans to develop new electrical power generation in Southern California and has identified a site for the proposed Mission Rock Energy Center (MREC) near Santa Paula, Ventura County, California. The Project includes the following associated linears: a 6.6-mile-long 230 kV generator tie-line to SCE Santa Clara Substation, a 2.4-mile-long pipeline along Todd Road and the Southern Pacific Railroad right-of-way to Southern California Edison's Lines 404/406, and 1.7-mile-long pipeline in the generator tie-line ROW to the Limoneira recycled water pipeline.

The project is located on the Santa Paula and Saticoy, CA, 7.5 Minute USGS quadrangle with the legal descriptions:

T 03N, R 21W; T03N, R 22W; Sections 25-33 and 36.

Please see the attached map, which shows the Project and all associated linears.

A search of the Sacred Land files by the Native American Heritage Commission (NACH) in October 8, 2015 failed to indicate the presence of Native American sacred sites in the immediate Project vicinity. A California Historical Resources Information System literature search was completed on September 17, 2015 by staff at the South Central Coastal Information Center (SCCIC) located at California State University, Fullerton, California. Five cultural resources, all historic era resources, are previously documented within the study area. An archaeological pedestrian survey conducted in October 2015 by CH2M HILL identified additional historic era resources within the Project. To date, no prehistoric resources have been identified within the Project, either by the archival research or the pedestrian survey. Surveys are not yet complete for the Project.

If you know of any traditional cultural properties or values (e.g., burial sites, religious sites, or gathering sites) within the Project area shown on the enclosed map, or if you have any concerns regarding issues related to the overall Project, please contact me at (714) 435-6044 or by mail; you may also contact me at gloriella.cardenas@ch2m.com. Follow up phone calls will be made starting October 19, 2015 to solicit comments regarding this project. Your project comments and concerns are important to us. I look forward to hearing from you in the near future.

Respectfully yours,



Gloriella Cardenas, M.A., RPA
Cultural Resources Specialist

Enclosure—Map of Project Area



CH2M HILL
377 Brewer Way
Big Bear City
CA 92314
Tel 714.435-6044
Fax 714.424-2174

October 13, 2015

Carol A. Pulido
Chumash
165 Mountainview St.
Oak View, CA 93022

Re: Mission Rock Energy Center Project

Dear Ms. Pulido:

CH2M HILL is assisting the Calpine Corporation (Calpine) with the preparation of an Application for Certification for the Mission Rock Energy Project. Calpine plans to develop new electrical power generation in Southern California and has identified a site for the proposed Mission Rock Energy Center (MREC) near Santa Paula, Ventura County, California. The Project includes the following associated linears: a 6.6-mile-long 230 kV generator tie-line to SCE Santa Clara Substation, a 2.4-mile-long pipeline along Todd Road and the Southern Pacific Railroad right-of-way to Southern California Edison's Lines 404/406, and 1.7-mile-long pipeline in the generator tie-line ROW to the Limoneira recycled water pipeline.

The project is located on the Santa Paula and Saticoy, CA, 7.5 Minute USGS quadrangle with the legal descriptions:

T 03N, R 21W; T03N, R 22W; Sections 25-33 and 36.

Please see the attached map, which shows the Project and all associated linears.

A search of the Sacred Land files by the Native American Heritage Commission (NACH) in October 8, 2015 failed to indicate the presence of Native American sacred sites in the immediate Project vicinity. A California Historical Resources Information System literature search was completed on September 17, 2015 by staff at the South Central Coastal Information Center (SCCIC) located at California State University, Fullerton, California. Five cultural resources, all historic era resources, are previously documented within the study area. An archaeological pedestrian survey conducted in October 2015 by CH2M HILL identified additional historic era resources within the Project. To date, no prehistoric resources have been identified within the Project, either by the archival research or the pedestrian survey. Surveys are not yet complete for the Project.

If you know of any traditional cultural properties or values (e.g., burial sites, religious sites, or gathering sites) within the Project area shown on the enclosed map, or if you have any concerns regarding issues related to the overall Project, please contact me at (714) 435-6044 or by mail; you may also contact me at gloriella.cardenas@ch2m.com. Follow up phone calls will be made starting October 19, 2015 to solicit comments regarding this project. Your project comments and concerns are important to us. I look forward to hearing from you in the near future.

Respectfully yours,



Gloriella Cardenas, M.A., RPA
Cultural Resources Specialist

Enclosure—Map of Project Area



CH2M HILL
377 Brewer Way
Big Bear City
CA 92314
Tel 714.435-6044
Fax 714.424-2174

October 13, 2015

Beverly Salazar Folkes
Chumash/Tataviam/Fernandeño
1931 Shadybrook Dr.
Thousand Oaks, CA 91362

Re: Mission Rock Energy Center Project

Dear Beverly Salazar Folkes:

CH2M HILL is assisting the Calpine Corporation (Calpine) with the preparation of an Application for Certification for the Mission Rock Energy Project. Calpine plans to develop new electrical power generation in Southern California and has identified a site for the proposed Mission Rock Energy Center (MREC) near Santa Paula, Ventura County, California. The Project includes the following associated linears: a 6.6-mile-long 230 kV generator tie-line to SCE Santa Clara Substation, a 2.4-mile-long pipeline along Todd Road and the Southern Pacific Railroad right-of-way to Southern California Edison's Lines 404/406, and 1.7-mile-long pipeline in the generator tie-line ROW to the Limoneira recycled water pipeline.

The project is located on the Santa Paula and Saticoy, CA, 7.5 Minute USGS quadrangle with the legal descriptions:

T 03N, R 21W; T03N, R 22W; Sections 25-33 and 36.

Please see the attached map, which shows the Project and all associated linears.

A search of the Sacred Land files by the Native American Heritage Commission (NACH) in October 8, 2015 failed to indicate the presence of Native American sacred sites in the immediate Project vicinity. A California Historical Resources Information System literature search was completed on September 17, 2015 by staff at the South Central Coastal Information Center (SCCIC) located at California State University, Fullerton, California. Five cultural resources, all historic era resources, are previously documented within the study area. An archaeological pedestrian survey conducted in October 2015 by CH2M HILL identified additional historic era resources within the Project. To date, no prehistoric resources have been identified within the Project, either by the archival research or the pedestrian survey. Surveys are not yet complete for the Project.

If you know of any traditional cultural properties or values (e.g., burial sites, religious sites, or gathering sites) within the Project area shown on the enclosed map, or if you have any concerns regarding issues related to the overall Project, please contact me at (714) 435-6044 or by mail; you may also contact me at gloriella.cardenas@ch2m.com. Follow up phone calls will be made starting October 19, 2015 to solicit comments regarding this project. Your project comments and concerns are important to us. I look forward to hearing from you in the near future.

Respectfully yours,



Gloriella Cardenas, M.A., RPA
Cultural Resources Specialist

Enclosure—Map of Project Area



CH2M HILL
377 Brewer Way
Big Bear City
CA 92314
Tel 714.435-6044
Fax 714.424-2174

October 13, 2015

Patrick Tumamait
Chumash
992 El Camino Corto
Ojai, CA 93023

Re: Mission Rock Energy Center Project

Dear Mr. Tumamait:

CH2M HILL is assisting the Calpine Corporation (Calpine) with the preparation of an Application for Certification for the Mission Rock Energy Project. Calpine plans to develop new electrical power generation in Southern California and has identified a site for the proposed Mission Rock Energy Center (MREC) near Santa Paula, Ventura County, California. The Project includes the following associated linears: a 6.6-mile-long 230 kV generator tie-line to SCE Santa Clara Substation, a 2.4-mile-long pipeline along Todd Road and the Southern Pacific Railroad right-of-way to Southern California Edison's Lines 404/406, and 1.7-mile-long pipeline in the generator tie-line ROW to the Limoneira recycled water pipeline.

The project is located on the Santa Paula and Saticoy, CA, 7.5 Minute USGS quadrangle with the legal descriptions:

T 03N, R 21W; T03N, R 22W; Sections 25-33 and 36.

Please see the attached map, which shows the Project and all associated linears.

A search of the Sacred Land files by the Native American Heritage Commission (NACH) in October 8, 2015 failed to indicate the presence of Native American sacred sites in the immediate Project vicinity. A California Historical Resources Information System literature search was completed on September 17, 2015 by staff at the South Central Coastal Information Center (SCCIC) located at California State University, Fullerton, California. Five cultural resources, all historic era resources, are previously documented within the study area. An archaeological pedestrian survey conducted in October 2015 by CH2M HILL identified additional historic era resources within the Project. To date, no prehistoric resources have been identified within the Project, either by the archival research or the pedestrian survey. Surveys are not yet complete for the Project.

If you know of any traditional cultural properties or values (e.g., burial sites, religious sites, or gathering sites) within the Project area shown on the enclosed map, or if you have any concerns regarding issues related to the overall Project, please contact me at (714) 435-6044 or by mail; you may also contact me at gloriella.cardenas@ch2m.com. Follow up phone calls will be made starting October 19, 2015 to solicit comments regarding this project. Your project comments and concerns are important to us. I look forward to hearing from you in the near future.

Respectfully yours,



Gloriella Cardenas, M.A., RPA
Cultural Resources Specialist

Enclosure—Map of Project Area



CH2M HILL
377 Brewer Way
Big Bear City
CA 92314
Tel 714.435-6044
Fax 714.424-2174

October 13, 2015

Julie Lynn Tumamait-Stennslie, Chairperson
Barbareno/Ventureno Band of Mission Indians
365 North Poli Ave.
Ojai, CA 93023

Re: Mission Rock Energy Center Project

Dear Chairperson Tumamait-Stennslie:

CH2M HILL is assisting the Calpine Corporation (Calpine) with the preparation of an Application for Certification for the Mission Rock Energy Project. Calpine plans to develop new electrical power generation in Southern California and has identified a site for the proposed Mission Rock Energy Center (MREC) near Santa Paula, Ventura County, California. The Project includes the following associated linears: a 6.6-mile-long 230 kV generator tie-line to SCE Santa Clara Substation, a 2.4-mile-long pipeline along Todd Road and the Southern Pacific Railroad right-of-way to Southern California Edison's Lines 404/406, and 1.7-mile-long pipeline in the generator tie-line ROW to the Limoneira recycled water pipeline.

The project is located on the Santa Paula and Saticoy, CA, 7.5 Minute USGS quadrangle with the legal descriptions:

T 03N, R 21W; T03N, R 22W; Sections 25-33 and 36.

Please see the attached map, which shows the Project and all associated linears.

A search of the Sacred Land files by the Native American Heritage Commission (NACH) in October 8, 2015 failed to indicate the presence of Native American sacred sites in the immediate Project vicinity. A California Historical Resources Information System literature search was completed on September 17, 2015 by staff at the South Central Coastal Information Center (SCCIC) located at California State University, Fullerton, California. Five cultural resources, all historic era resources, are previously documented within the study area. An archaeological pedestrian survey conducted in October 2015 by CH2M HILL identified additional historic era resources within the Project. To date, no prehistoric resources have been identified within the Project, either by the archival research or the pedestrian survey. Surveys are not yet complete for the Project.

If you know of any traditional cultural properties or values (e.g., burial sites, religious sites, or gathering sites) within the Project area shown on the enclosed map, or if you have any concerns regarding issues related to the overall Project, please contact me at (714) 435-6044 or by mail; you may also contact me at gloriella.cardenas@ch2m.com. Follow up phone calls will be made starting October 19, 2015 to solicit comments regarding this project. Your project comments and concerns are important to us. I look forward to hearing from you in the near future.

Respectfully yours,



Gloriella Cardenas, M.A., RPA
Cultural Resources Specialist

Enclosure—Map of Project Area



- LEGEND**
- Project Site
 - Laydown Area
 - Tower
 - Natural Gas Pipeline Route
 - Generator Tie-Line
 - Process Water Supply Line
 - Township
 - Sections
 - USGS 24k Topo Map Boundaries

Source:
California Division of Oil, Gas and Geothermal Resources (2011)

Site Location:
Township 03N, Range 21W, Section 29
Linear Feature Location:
Township 03N, Range 21W, Sections 29-32
Township 03N, Range 22W, Sections 25-28, 33-36.
USGS Topo 7.5' Quad:
Santa Paula (1968) , Saticoy (1968)

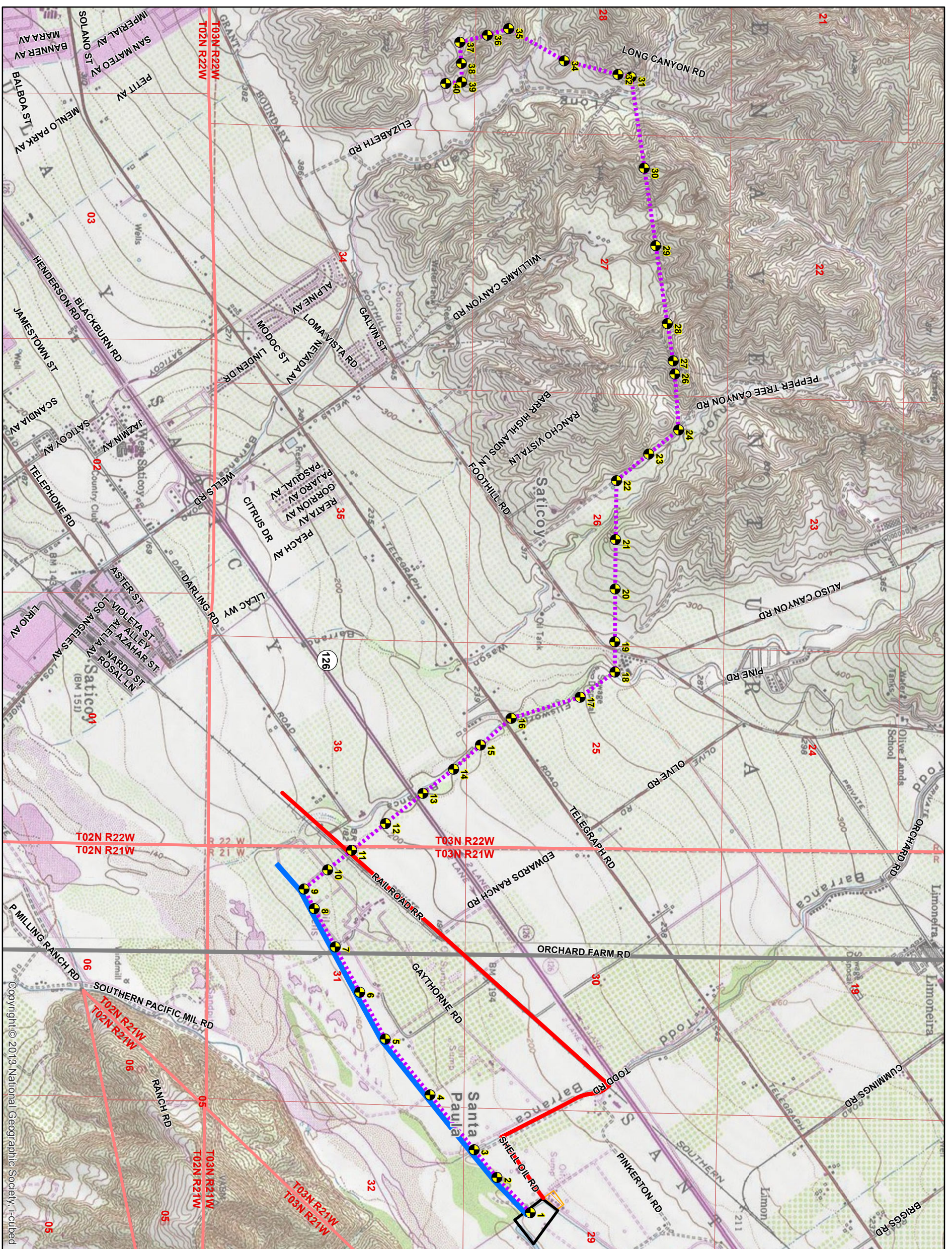
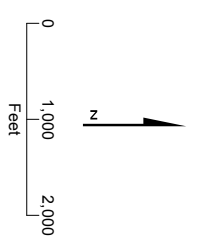

Figure X-X
Lit Search
Mission Rock Energy Center
Ventura County, California

Lawson, Natalie/SCO

From: Cardenas, Gloriella/SCO
Sent: Wednesday, October 14, 2015 2:24 PM
To: Lawson, Natalie/SCO
Subject: Mission Rock Patrick Tumamait response FW: Voice Mail from TUMAMAIT PAT (1 minute and 25 seconds)
Attachments: 8052161253 (1 minute and 25 seconds) Voice Mail.wav

Hi, see the attached for your records.

From: Microsoft Outlook **On Behalf Of** TUMAMAIT PAT (No email address available)
Sent: Wednesday, October 14, 2015 2:20 PM
To: Cardenas, Gloriella/SCO <Gloriella.Cardenas@CH2M.com>
Subject: Voice Mail from TUMAMAIT PAT (1 minute and 25 seconds)

You received a voice mail from TUMAMAIT PAT at 8052161253

Caller-Id: [8052161253](#)

Lawson, Natalie/SCO

From: Cardenas, Gloriella/SCO
Sent: Thursday, October 15, 2015 9:39 AM
To: Julie Tumamait-Stenslie
Cc: Lawson, Natalie/SCO
Subject: RE: Mission Rock Project consultation letter

Good Morning Julie,

The work for the project has just begun and the Phase I work and report as still pending. We will provide you with project documents and updates as they become available. Please don't hesitate to contact me with any further questions or data needs. Also, in the future the California Energy Commission will be conducting consultation I will notify you of the change/contact info when known.

Regards,

Gloriella Cardenas, M.A., RPA
Cultural Resources Specialist / Archaeologist

CH2M
Direct 714.435.6044
Fax 714.424.2174
gloriella.cardenas@ch2m.com
www.ch2m.com

From: Julie Tumamait-Stenslie [mailto:jtumamait@hotmail.com]
Sent: Tuesday, October 13, 2015 3:26 PM
To: Cardenas, Gloriella/SCO <Gloriella.Cardenas@CH2M.com>
Cc: Lawson, Natalie/SCO <Natalie.Lawson@CH2M.com>
Subject: RE: Mission Rock Project consultation letter

Hello Gloriella, Can I receive a copy of the Phase 1 report? Julie

From: Gloriella.Cardenas@CH2M.com
To: jtumamait@hotmail.com
CC: Natalie.Lawson@CH2M.com; Gloriella.Cardenas@CH2M.com
Subject: Mission Rock Project consultation letter
Date: Tue, 13 Oct 2015 22:04:05 +0000

Dear Julie Lynn Tumamait-Stenslie,

CH2M Hill is conducting a cultural resources study of the Mission Rock Project. We will be sending out project information to you via USPS, but please see the attached consultation letter along with project map.

Please let us know if you have any questions.

Respectfully,

Gloriella Cardenas, M.A., RPA
Cultural Resources Specialist / Archaeologist

CH2M
Direct 714.435.6044
Fax 714.424.2174
gloriella.cardenas@ch2m.com
www.ch2m.com

Lawson, Natalie/SCO

From: Cardenas, Gloriella/SCO
Sent: Thursday, October 15, 2015 1:54 PM
To: Lawson, Natalie/SCO
Subject: Response from Isabel Ayala Coastal Band of Chumash FW: Mission Rock Project Consultation Letter

For your records and to pass on to agency/client.

From: Coastal Band [mailto:cbcn.nahc.ventura@gmail.com]
Sent: Thursday, October 15, 2015 1:52 PM
To: Cardenas, Gloriella/SCO <Gloriella.Cardenas@CH2M.com>
Subject: Re: Mission Rock Project Consultation Letter

Dear Ms. Cardenas,

Haku. The Coastal Band of the Chumash Nation (the “Coastal Band”) has received your letter regarding the above-referenced project, dated October 13, 2015. Thank you for the information regarding the project. The Coastal Band is anxious to meet with you to engage in meaningful consultation on this project.

The protection of our ancient village sites, burial grounds, traditional gathering and ceremonial locations, and other cultural, religious and historic resources is extremely important to us, as we trust it is to you as well. We look forward to meeting with you in the spirit of cooperation and mutual respect, at an appropriate time and place, to discuss in more detail the proposed project. You may reach me at cbcn.nahc.ventura@gmail.com.

Also, we wish to remind you that the Coastal Band is only one of several Chumash tribal organizations that may be interested in this project. We urge you to contact all other Chumash organizations and any other Native American tribal organizations that may be impacted.

Ksukuwiyuw (Respectfully),

Isabel M Ayala,
Coastal Band of the Chumash Nation

On Tue, Oct 13, 2015 at 1:12 PM, <Gloriella.Cardenas@ch2m.com> wrote:

Dear Ms. Ayala,

CH2M Hill, is conducting a cultural resources study of the Mission Rock Project. The Native American Heritage Commission only provided us with your email and phone number, therefore we are contacting you via email. Please see the attached consultation letter along with project map.

Please let us know if you have any questions.

Respectfully,

Gloriella Cardenas, M.A., RPA
Cultural Resources Specialist / Archaeologist

CH2M
Direct [714.435.6044](tel:714.435.6044)
Fax [714.424.2174](tel:714.424.2174)
gloriella.cardenas@ch2m.com

www.ch2m.com

Lawson, Natalie/SCO

From: Cardenas, Gloriella/SCO
Sent: Friday, October 16, 2015 9:18 AM
To: Coastal Band
Cc: Lawson, Natalie/SCO; Cardenas, Gloriella/SCO
Subject: RE: Mission Rock Project Consultation Letter

Good Morning Ms. Ayala,

We are in the beginning stages of conducting cultural studies which includes reaching out to interested parties as yourself, and your input is important to us and it will be included in our reports. We are conducting the initial project data sharing on behalf of the California Energy Commission and we will report all responses comments, and requests as received to them as well.

Regarding meetings and site visits, it is my understanding the CEC will be involved in arranging and I will pass your requests to them directly. As we are at the start of the project, no formal meetings or findings have been made. We will keep you updated as schedule and information is known.

Respectfully,

Gloriella Cardenas, M.A., RPA
Cultural Resources Specialist / Archaeologist

CH2M
Direct 714.435.6044
Fax 714.424.2174
gloriella.cardenas@ch2m.com
www.ch2m.com

From: Coastal Band [mailto:cbcn.nahc.ventura@gmail.com]
Sent: Thursday, October 15, 2015 1:52 PM
To: Cardenas, Gloriella/SCO <Gloriella.Cardenas@CH2M.com>
Subject: Re: Mission Rock Project Consultation Letter

Dear Ms. Cardenas,

Haku. The Coastal Band of the Chumash Nation (the “Coastal Band”) has received your letter regarding the above-referenced project, dated October 13,2015. Thank you for the information regarding the project. The Coastal Band is anxious to meet with you to engage in meaningful consultation on this project.

The protection of our ancient village sites, burial grounds, traditional gathering and ceremonial locations, and other cultural, religious and historic resources is extremely important to us, as we trust it is to you as well. We

look forward to meeting with you in the spirit of cooperation and mutual respect, at an appropriate time and place, to discuss in more detail the propose project. You may reach me at cbcn.nahc.ventura@gmail.com.

Also, we wish to remind you that the Coastal Band is only one of several Chumash tribal organizations that may be interested in this project. We urge you to contact all other Chumash organizations and any other Native American tribal organizations that may be impacted.

Ksukuwiyuw (Resectfully),

Isabel M Ayala,
Coastal Band of the Chumash Nation

On Tue, Oct 13, 2015 at 1:12 PM, <Gloriella.Cardenas@ch2m.com> wrote:

Dear Ms. Ayala,

CH2M Hill, is conducting a cultural resources study of the Mission Rock Project. The Native American Heritage Commission only provided us with your email and phone number, therefore we are contacting you via email. Please see the attached consultation letter along with project map.

Please let us know if you have any questions.

Respectfully,

Gloriella Cardenas, M.A., RPA
Cultural Resources Specialist / Archaeologist

CH2M
Direct [714.435.6044](tel:714.435.6044)
Fax [714.424.2174](tel:714.424.2174)
gloriella.cardenas@ch2m.com

www.ch2m.com

Lawson, Natalie/SCO

From: Cardenas, Gloriella/SCO
Sent: Wednesday, October 14, 2015 10:49 AM
To: Lawson, Natalie/SCO
Subject: Mission Rock Beverly Salazar Folks FW: Voice Mail from Folkes Jas (32 seconds)
Attachments: 8054927255 (32 seconds) Voice Mail.wav

[Beverly Salazar Folks left a message about Mission Rock](#)

From: Microsoft Outlook **On Behalf Of** Folkes Jas (No email address available)
Sent: Wednesday, October 14, 2015 9:47 AM
To: Cardenas, Gloriella/SCO <Gloriella.Cardenas@CH2M.com>
Subject: Voice Mail from Folkes Jas (32 seconds)

You received a voice mail from Folkes Jas at 8054927255

Caller-Id: [8054927255](#)

MISSION ROCK CONSULTATION LETTERS TO LOCAL HISTORICAL SOCIETIES							
RECIPIENT	DATE SENT	LETTER MAILED	FAXED	E-MAILED	COMMENTS RECEIVED (from letter)	FOLLOW UP PHONE CALL	COMMENTS SUMMARY (from Phone)
Santa Paula Historical Society PO Box 842 Santa Paula, California 93061 Email: historian@santapaulahistorical.org http://www.santapaulahistorical.org/	10-16-15	X					
Ventura County Museum of History and Art (and the Ventura County Historical Society) Museum of Ventura County Main Street Location 100 East Main Street Ventura, CA 93001 805.653.0323 Fax: 805.653.5900	10-16-15	X					
Research Library (Part of Ventura Museum) Charles Johnson Director of the Research Library & Publications Managing Editor, <i>The Journal of Ventura County History</i> 100 East Main Street • Ventura, CA 93001	10-16-15	X					

<p>805.653.0323 x320 library@venturamuseum.org</p>	<p>Agriculture Museum (Part of Ventura Museum) 926 Railroad Avenue Santa Paula, CA 93060 805.525.3100 Fax: 805.525.0484 http://venturamuseum.org/ventura-county-agriculture-history/</p>	<p>10-16-15</p>	<p>X</p>												
--	---	-----------------	----------	--	--	--	--	--	--	--	--	--	--	--	--



CH2M HILL
377 Brewer Way
Big Bear City
CA 92314
Tel 714.435-6044
Fax 714.424-2174

October 16, 2015

Agriculture Museum
926 Railroad Avenue
Santa Paula, CA 93060

Re: Mission Rock Energy Center Project

To Whom It May Concern:

CH2M HILL is assisting the Calpine Corporation (Calpine) with the preparation of an Application for Certification for the Mission Rock Energy Project. Calpine plans to develop new electrical power generation in Southern California and has identified a site for the proposed Mission Rock Energy Center (MREC) near Santa Paula, Ventura County, California. The Project includes the following associated linears: a 6.6-mile-long 230 kV generator tie-line to SCE Santa Clara Substation, a 2.4-mile-long pipeline along Todd Road and the Southern Pacific Railroad right-of-way to Southern California Edison's Lines 404/406, and 1.7-mile-long pipeline in the generator tie-line ROW to the Limoneira recycled water pipeline.

The project is located on the Santa Paula and Saticoy, CA, 7.5 Minute USGS quadrangle with the legal descriptions:

T 03N, R 21W; T03N, R 22W; Sections 25-33 and 36.

Please see the attached map, which shows the Project and all associated linears.

A search of the Sacred Land files by the Native American Heritage Commission (NACH) in October 8, 2015 failed to indicate the presence of Native American sacred sites in the immediate Project vicinity. A California Historical Resources Information System literature search was completed on September 17, 2015 by staff at the South Central Coastal Information Center (SCCIC) located at California State University, Fullerton, California. Five cultural resources, all historic era resources, are previously documented within the study area. An archaeological pedestrian survey conducted in October 2015 by CH2M HILL identified additional historic era resources within the Project. To date, no prehistoric resources have been identified within the Project, either by the archival research or the pedestrian survey. Surveys are not yet complete for the Project.

If you know of any historic properties or values within the Project area shown on the enclosed map, or if you have any concerns regarding issues related to the overall Project, please contact me at (714) 435-6044 or by mail; you may also contact me at gloriella.cardenas@ch2m.com. Your project comments and concerns are important to us. I look forward to hearing from you in the near future.

Respectfully yours,

A handwritten signature in black ink, appearing to read "Gloriella Cardenas".

Gloriella Cardenas, M.A., RPA

Cultural Resources Specialist

Enclosure—Map of Project Area



CH2M HILL
377 Brewer Way
Big Bear City
CA 92314
Tel 714.435-6044
Fax 714.424-2174

October 16, 2015

Museum of Ventura County Main Street Location
100 East Main Street
Ventura, CA 93001

Re: Mission Rock Energy Center Project

To Whom It May Concern:

CH2M HILL is assisting the Calpine Corporation (Calpine) with the preparation of an Application for Certification for the Mission Rock Energy Project. Calpine plans to develop new electrical power generation in Southern California and has identified a site for the proposed Mission Rock Energy Center (MREC) near Santa Paula, Ventura County, California. The Project includes the following associated linears: a 6.6-mile-long 230 kV generator tie-line to SCE Santa Clara Substation, a 2.4-mile-long pipeline along Todd Road and the Southern Pacific Railroad right-of-way to Southern California Edison's Lines 404/406, and 1.7-mile-long pipeline in the generator tie-line ROW to the Limoneira recycled water pipeline.

The project is located on the Santa Paula and Saticoy, CA, 7.5 Minute USGS quadrangle with the legal descriptions:

T 03N, R 21W; T03N, R 22W; Sections 25-33 and 36.

Please see the attached map, which shows the Project and all associated linears.

A search of the Sacred Land files by the Native American Heritage Commission (NACH) in October 8, 2015 failed to indicate the presence of Native American sacred sites in the immediate Project vicinity. A California Historical Resources Information System literature search was completed on September 17, 2015 by staff at the South Central Coastal Information Center (SCCIC) located at California State University, Fullerton, California. Five cultural resources, all historic era resources, are previously documented within the study area. An archaeological pedestrian survey conducted in October 2015 by CH2M HILL identified additional historic era resources within the Project. To date, no prehistoric resources have been identified within the Project, either by the archival research or the pedestrian survey. Surveys are not yet complete for the Project.

If you know of any historic properties or values within the Project area shown on the enclosed map, or if you have any concerns regarding issues related to the overall Project, please contact me at (714) 435-6044 or by mail; you may also contact me at gloriella.cardenas@ch2m.com. Your project comments and concerns are important to us. I look forward to hearing from you in the near future.

Respectfully yours,

A handwritten signature in black ink, appearing to read "Gloriella Cardenas".

Gloriella Cardenas, M.A., RPA

Cultural Resources Specialist

Enclosure—Map of Project Area



CH2M HILL
377 Brewer Way
Big Bear City
CA 92314
Tel 714.435-6044
Fax 714.424-2174

October 16, 2015

Charles Johnson
Director of the Research Library & Publications
Museum of Ventura County
100 East Main Street
Ventura, CA 93001

Re: Mission Rock Energy Center Project

Dear Mr. Johnson:

CH2M HILL is assisting the Calpine Corporation (Calpine) with the preparation of an Application for Certification for the Mission Rock Energy Project. Calpine plans to develop new electrical power generation in Southern California and has identified a site for the proposed Mission Rock Energy Center (MREC) near Santa Paula, Ventura County, California. The Project includes the following associated linears: a 6.6-mile-long 230 kV generator tie-line to SCE Santa Clara Substation, a 2.4-mile-long pipeline along Todd Road and the Southern Pacific Railroad right-of-way to Southern California Edison's Lines 404/406, and 1.7-mile-long pipeline in the generator tie-line ROW to the Limoneira recycled water pipeline.

The project is located on the Santa Paula and Saticoy, CA, 7.5 Minute USGS quadrangle with the legal descriptions:

T 03N, R 21W; T03N, R 22W; Sections 25-33 and 36.

Please see the attached map, which shows the Project and all associated linears.

A search of the Sacred Land files by the Native American Heritage Commission (NACH) in October 8, 2015 failed to indicate the presence of Native American sacred sites in the immediate Project vicinity. A California Historical Resources Information System literature search was completed on September 17, 2015 by staff at the South Central Coastal Information Center (SCCIC) located at California State University, Fullerton, California. Five cultural resources, all historic era resources, are previously documented within the study area. An archaeological pedestrian survey conducted in October 2015 by CH2M HILL identified additional historic era resources within the Project. To date, no prehistoric resources have been identified within the Project, either by the archival research or the pedestrian survey. Surveys are not yet complete for the Project.

If you know of any historic properties or values within the Project area shown on the enclosed map, or if you have any concerns regarding issues related to the overall Project, please contact me at (714) 435-6044 or by mail; you may also contact me at gloriella.cardenas@ch2m.com. Your project comments and concerns are important to us. I look forward to hearing from you in the near future.

Respectfully yours,



Gloriella Cardenas, M.A., RPA
Cultural Resources Specialist

Enclosure—Map of Project Area



CH2M HILL
377 Brewer Way
Big Bear City
CA 92314
Tel 714.435-6044
Fax 714.424-2174

October 16, 2015

Santa Paula Historical Society
PO Box 842
Santa Paula, California 93061

Re: Mission Rock Energy Center Project

To Whom It May Concern:

CH2M HILL is assisting the Calpine Corporation (Calpine) with the preparation of an Application for Certification for the Mission Rock Energy Project. Calpine plans to develop new electrical power generation in Southern California and has identified a site for the proposed Mission Rock Energy Center (MREC) near Santa Paula, Ventura County, California. The Project includes the following associated linears: a 6.6-mile-long 230 kV generator tie-line to SCE Santa Clara Substation, a 2.4-mile-long pipeline along Todd Road and the Southern Pacific Railroad right-of-way to Southern California Edison's Lines 404/406, and 1.7-mile-long pipeline in the generator tie-line ROW to the Limoneira recycled water pipeline.

The project is located on the Santa Paula and Saticoy, CA, 7.5 Minute USGS quadrangle with the legal descriptions:

T 03N, R 21W; T03N, R 22W; Sections 25-33 and 36.

Please see the attached map, which shows the Project and all associated linears.

A search of the Sacred Land files by the Native American Heritage Commission (NACH) in October 8, 2015 failed to indicate the presence of Native American sacred sites in the immediate Project vicinity. A California Historical Resources Information System literature search was completed on September 17, 2015 by staff at the South Central Coastal Information Center (SCCIC) located at California State University, Fullerton, California. Five cultural resources, all historic era resources, are previously documented within the study area. An archaeological pedestrian survey conducted in October 2015 by CH2M HILL identified additional historic era resources within the Project. To date, no prehistoric resources have been identified within the Project, either by the archival research or the pedestrian survey. Surveys are not yet complete for the Project.

If you know of any historic properties or values within the Project area shown on the enclosed map, or if you have any concerns regarding issues related to the overall Project, please contact me at (714) 435-6044 or by mail; you may also contact me at gloriella.cardenas@ch2m.com. Your project comments and concerns are important to us. I look forward to hearing from you in the near future.

Respectfully yours,

A handwritten signature in black ink, appearing to read "Gloriella Cardenas".

Gloriella Cardenas, M.A., RPA

Cultural Resources Specialist

Enclosure—Map of Project Area