

DOCKETED

Docket Number:	15-AFC-01
Project Title:	Puente Power Project
TN #:	216380
Document Title:	Letters in support of Puente Power Plant from Union Carpenter Members
Description:	Letters from: Reymundo Ceja, Sunny Linares, Mark E. Rosales, Jose Garcia, Kenny Aldrich, Juan A., Mario Castillo, Serafin Arenas, Jeremy Turner, Gabino Villarreal, James R. Sohm, G. Benavides, Jesus Guzman, Jeremy Sherrell and O. Hero,
Filer:	Sabrina Savala
Organization:	Residents of City of Oxnard
Submitter Role:	Public
Submission Date:	3/3/2017 12:05:43 PM
Docketed Date:	3/3/2017

RESIDENTS OF OXNARD IN SUPPORT OF
THE PUENTE POWER PLANT



Date

Alana Mathews, Public Advisor
California Energy Commission
alana.mathews@energy.ca.gov
(916) 654-4489

Dear Ms. Mathews,

My name is REYMUENDO CEJA

I live at 1440 CALIFORNIA ST Oxnard CA 93033 in Oxnard Calif.

I am a Union Carpenter sending you this letter in support of the proposed Puente Power Plant. Not only does our city need this much needed ideal power plant, we also need the jobs just as badly.

I rarely have an opportunity to work in the area as work usually takes me out the county. It would be fantastic to work on a significant project close to that is also close to home.

Sincerely,

Resident City of Oxnard
Union Carpenter

RESIDENTS OF OXNARD IN SUPPORT OF
THE PUENTE POWER PLANT



Date:

Alana Mathews, Public Advisor
California Energy Commission
alana.mathews@energy.ca.gov
(916) 654-1489

Dear Ms. Mathews

My name is Sunny Linares
I live at 545 E. Laurel St. Oxnard Ca. 93033 in Oxnard Calif.

I am a Union Carpenter sending you this letter in support of the proposed Puente Power Plant. Not only does our city need this much needed ideal power plant, we also need the jobs just as badly.

I rarely have an opportunity to work in the area as work usually takes me out the county. It would be fantastic to work on a significant project close to that is also close to home.

Sincerely,

Resident City of Oxnard
Union Carpenter

RESIDENTS OF OXNARD IN SUPPORT OF
THE PUENTE POWER PLANT



Date

Alana Mathews, Public Advisor
California Energy Commission
alana.mathews@energy.ca.gov
(916) 554-4489

Dear Ms. Mathews

My name is Mark E Rosales

I live at 5309 Columbus pl Oxnard CA 93033 in Oxnard, Calif.

I am a Union Carpenter sending you this letter in support of the proposed Puente Power Plant. Not only does our city need this much needed ideal power plant, we also need the jobs just as badly.

I rarely have an opportunity to work in the area as work usually takes me out the county. It would be fantastic to work on a significant project close to that is also close to home.

Sincerely,

Resident City of Oxnard
Union Carpenter

RESIDENTS OF OXNARD IN SUPPORT OF
THE PUENTE POWER PLANT



Date

Alana Mathews, Public Advisor
California Energy Commission
alana.mathews@energy.ca.gov
(916) 654-4489

Dear Ms. Mathews,

My name is Jose Garcia

I live at 1439 Flora LN in Oxnard, Calif.

I am a Union Carpenter sending you this letter in support of the proposed Puente Power Plant. Not only does our city need this much needed ideal power plant, we also need the jobs just as badly.

I rarely have an opportunity to work in the area as work usually takes me out the county. It would be fantastic to work on a significant project close to that is also close to home.

Sincerely,

Resident City of Oxnard
Union Carpenter

RESIDENTS OF OXNARD IN SUPPORT OF
THE PUENTE POWER PLANT



Date

Alana Mathews, Public Advisor
California Energy Commission
alana.mathews@energy.ca.gov
(916) 654-4489

Dear Ms. Mathews,

My name is Kenny Aldrich

I live at 470 Forest Park Blvd #231 in Oxnard, Calif.

I am a Union Carpenter sending you this letter in support of the proposed Puente Power Plant. Not only does our city need this much needed ideal power plant, we also need the jobs just as badly.

I rarely have an opportunity to work in the area, as work usually takes me out the county. It would be fantastic to work on a significant project close to that is also close to home.

Sincerely,

Resident City of Oxnard
Union Carpenter

RESIDENTS OF OXNARD IN SUPPORT OF
THE PUENTE POWER PLANT



Date:

Alana Mathews, Public Advisor
California Energy Commission
alana.mathews@energy.ca.gov
(916) 654-4489

Dear Ms. Mathews,

My name is Juan J. Afanda

I live at 1961 Navanja h.l. in Oxnard, Calif.

I am a Union Carpenter sending you this letter in support of the proposed Puente Power Plant. Not only does our city need this much needed ideal power plant, we also need the jobs just as badly.

I rarely have an opportunity to work in the area as work usually takes me out the county. It would be fantastic to work on a significant project close to that is also close to home.

Sincerely,

Juan J. Afanda

Resident: City of Oxnard
Union Carpenter

RESIDENTS OF OXNARD IN SUPPORT OF
THE PUENTE POWER PLANT

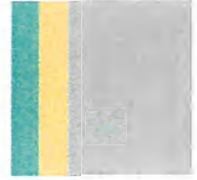

Date

Alana Mathews, Public Advisor
California Energy Commission
alana.mathews@energy.ca.gov
(916) 654-4489

Dear Ms. Mathews,

My name is Mario Castillo

I live at 101 Carlisle Ct. in Oxnard, Calif.

I am a Union Carpenter sending you this letter in support of the proposed Puente Power Plant. Not only does our city need this much needed ideal power plant, we also need the jobs just as badly.

I rarely have an opportunity to work in the area, as work usually takes me out the county. It would be fantastic to work on a significant project close to that is also close to home.

Sincerely,

Resident City of Oxnard
Union Carpenter

RESIDENTS OF OXNARD IN SUPPORT OF
THE PUENTE POWER PLANT

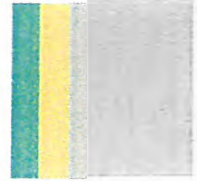

Date

Alana Mathews, Public Advisor
California Energy Commission
alana.mathews@energy.ca.gov
(916) 654-4489

Dear Ms. Mathews,

My name is Serafin Arenas

I live at 870 West Cader CT in Oxnard, Calif.

I am a Union Carpenter sending you this letter in support of the proposed Puente Power Plant. Not only does our city need this much needed ideal power plant, we also need the jobs just as badly.

I rarely have an opportunity to work in the area as work usually takes me out the county. It would be fantastic to work on a significant project close to that is also close to home.

Sincerely,

Resident City of Oxnard
Union Carpenter

RESIDENTS OF OXNARD IN SUPPORT OF
THE PUENTE POWER PLANT



Date _____

Alana Mathews, Public Advisor
California Energy Commission
alana.mathews@energy.ca.gov
(916) 654-4489

Dear Ms. Mathews,

My name is Jeremy Turner

I live at Oxnard parkrose Apts in Oxnard Calif.

I am a Union Carpenter sending you this letter in support of the proposed Puente Power Plant. Not only does our city need this much needed ideal power plant, we also need the jobs just as badly.

I rarely have an opportunity to work in the area as work usually takes me out the county. It would be fantastic to work on a significant project close to that is also close to home.

Sincerely,

Resident City of Oxnard
Union Carpenter

RESIDENTS OF OXNARD IN SUPPORT OF
THE PUENTE POWER PLANT



Date

Alana Mathews, Public Advisor
California Energy Commission
alana.mathews@energy.ca.gov
(916) 654-4489

Dear Ms. Mathews,

My name is

GABINO VILLARREAL

I live at

1940 GINGER ST APT #43

in Oxnard Calif.

I am a Union Carpenter sending you this letter in support of the proposed Puente Power Plant. Not only does our city need this much needed ideal power plant, we also need the jobs just as badly.

I rarely have an opportunity to work in the area as work usually takes me out the county. It would be fantastic to work on a significant project close to that is also close to home.

Sincerely,

Resident City of Oxnard
Union Carpenter

RESIDENTS OF OXNARD IN SUPPORT OF
THE PUENTE POWER PLANT



Date

Alana Mathews, Public Advisor
California Energy Commission
alana.mathews@energy.ca.gov
(916) 654-4489

Dear Ms. Mathews,

My name is JAMES R. SOHM fxgracho@gmail.com

I live at OXNARD in Oxnard, Calif.

I am a Union Carpenter sending you this letter in support of the proposed Puente Power Plant. Not only does our city need this much needed ideal power plant, we also need the jobs just as badly.

I rarely have an opportunity to work in the area, as work usually takes me out the county. It would be fantastic to work on a significant project close to that is also close to home.

Sincerely,

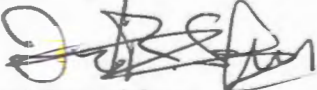
JAMES R. SOHM

Resident City of Oxnard
Union Carpenter

RESIDENTS OF OXNARD IN SUPPORT OF
THE PUENTE POWER PLANT



Date

Alana Mathews, Public Advisor
California Energy Commission
alana.mathews@energy.ca.gov
(916) 654-4489

Dear Ms. Mathews,

My name is Cardardo Benavides

I live at 126 E. Birch St in Oxnard Calif.

I am a Union Carpenter sending you this letter in support of the proposed Puente Power Plant. Not only does our city need this much needed ideal power plant, we also need the jobs just as badly.

I rarely have an opportunity to work in the area, as work usually takes me out the county. It would be fantastic to work on a significant project close to that is also close to home.

Sincerely,

Resident City of Oxnard
Union Carpenter

RESIDENTS OF OXNARD IN SUPPORT OF
THE PUENTE POWER PLANT



Date

Alana Mathews, Public Advisor
California Energy Commission
alana.mathews@energy.ca.gov
(916) 654-4489

Dear Ms. Mathews,

My name is JESUS GUZMAN

I live at 570 HOBSON WAY 25 in Oxnard, Calif.

I am a Union Carpenter sending you this letter in support of the proposed Puente Power Plant. Not only does our city need this much needed ideal power plant, we also need the jobs just as badly.

I rarely have an opportunity to work in the area as work usually takes me out the county. It would be fantastic to work on a significant project close to that is also close to home.

Sincerely,

Resident City of Oxnard
Union Carpenter

RESIDENTS OF OXNARD IN SUPPORT OF
THE PUENTE POWER PLANT



Date

Alana Mathews, Public Advisor
California Energy Commission
alana.mathews@energy.ca.gov
(916) 654-4489

Dear Ms. Mathews,

My name is Jeremy Sherrell

I live at 560 E Pleasant Valley in Oxnard, Calif.

I am a Union Carpenter sending you this letter in support of the proposed Puente Power Plant. Not only does our city need this much needed ideal power plant, we also need the jobs just as badly.

I rarely have an opportunity to work in the area, as work usually takes me out the county. It would be fantastic to work on a significant project close to that is also close to home.

Sincerely,

Resident City of Oxnard
Union Carpenter

RESIDENTS OF OXNARD IN SUPPORT OF
THE PUENTE POWER PLANT



Date:

Alana Mathews, Public Advisor
California Energy Commission
alana.mathews@energy.ca.gov
(916) 654-4489

Dear Ms. Mathews,

My name is

Oscar Sotero

I live at

732 Gitano

in Oxnard Calif.

I am a Union Carpenter sending you this letter in support of the proposed Puente Power Plant. Not only does our city need this much needed ideal power plant, we also need the jobs just as badly.

I rarely have an opportunity to work in the area as work usually takes me out the country. It would be fantastic to work on a significant project close to that is also close to home.

Sincerely,

Oscar Sotero

Resident City of Oxnard
Union Carpenter