

DOCKETED

Docket Number:	97-AFC-01C
Project Title:	High Desert Power Plant
TN #:	213705
Document Title:	Judgement After Trial, January 10, 1996 (Part 2 of 2)
Description:	N/A
Filer:	Deric Wittenborn
Organization:	Ellison, Schneider & Harris LLP
Submitter Role:	Applicant
Submission Date:	9/16/2016 4:23:27 PM
Docketed Date:	9/16/2016

JUDGMENT AFTER TRIAL

JANUARY 10, 1996

PART 2 of 2

**MOJAVE BASIN AREA ADJUDICATION
CITY OF BARSTOW, ET AL V. CITY OF ADELANTO, ET AL
RIVERSIDE COUNTY SUPERIOR COURT CASE NO. 208568**

~~02/20/92~~
~~03/00/92~~
~~03/02/92~~
~~04/22/92~~
~~04/22/92~~
09/25/95

EXHIBIT B
TABLE 8-1
TABLE SHOWING BASE ANNUAL PRODUCTION AND
BASE ANNUAL PRODUCTION RIGHT OF EACH PRODUCER WITHIN ALTO SUBAREA
TOGETHER WITH FREE PRODUCTION ALLOWANCES
FOR FIRST FIVE YEARS OF THE JUDGMENT

ALTO SUBAREA PRODUCER	BASE ANNUAL ¹ PRODUCTION (ACRE-FEET)	BASE ANNUAL ² PRODUCTION RIGHT (PERCENT)	FREE PRODUCTION ALLOWANCES (ACRE-FEET)				
			FIRST YEAR	SECOND YEAR	THIRD YEAR	FOURTH YEAR	FIFTH YEAR
MINIMAL PRODUCER POOL	4,000	3.2689	4,000	3,800	3,600	3,400	3,200
UNIDENTIFIED/UNVERIFIED PRODUCER POOL	4,967	4.0592					
ALTO SUBAREA TOTALS *	122,365	100					

- 1 Base Annual Production is the reported maximum year production for each producer for the five year period 1986-1990. These values reflect the maximum production determined by one or more of the following: Southern California Edison records, site inspection, land use estimates from 1987 and 1989 aerial photography and responses to special interrogatories. All values are subject to change if additional information is made available, or if any value reported herein is found to be in error.
- 2 Base Annual Production Right expressed as a percentage of the Total Base Annual Production.
- 3 Values based on production ramp down of five percent (5%) per year. Free Production Allowance for the fifth year is equal to eighty percent (80%) of the Base Annual Production.

~~12/30/82~~
~~04/08/83~~
~~02/02/83~~
~~04/08/83~~
~~04/08/83~~
 09/25/95

EXHIBIT B
 TABLE B-1
 TABLE SHOWING BASE ANNUAL PRODUCTION AND
 BASE ANNUAL PRODUCTION RIGHT OF EACH PRODUCER WITHIN CENTRO SUBAREA
 TOGETHER WITH FREE PRODUCTION ALLOWANCES
 FOR FIRST FIVE YEARS OF THE JUDGMENT

CENTRO SUBAREA PRODUCER	BASE ANNUAL ¹ PRODUCTION		BASE ANNUAL ² RIGHT		FREE PRODUCTION ALLOWANCES (ACRE-FEET)				
	(ACRE-FEET)	(PERCENT)	(PERCENT)	FIRST YEAR	SECOND ³ YEAR	THIRD ³ YEAR	FOURTH ³ YEAR	FIFTH ³ YEAR	
AGCON, INC	0	0.0000	0	0	0	0	0	0	
AGUIYO, JEANETTE L	212	0.3742	212	201	190	180	169		
ATCHISON, TOPEKA, SANTA FE RAILWAY CO	120	0.2118	120	114	108	102	96		
AYDEEP, THOMAS	34	0.0600	34	32	30	28	27		
AZTEC PARK DEVELOPMENT COMPANY	220	0.3883	220	209	198	187	176		
BARNES, FAY - EXECUTOR OF ESTATE OF WAYNE BARNES	243	0.4289	243	230	218	206	194		
BROWNER, MARVIN	361	0.6372	361	342	324	306	288		
BURNS, RITA J & PAMELA B	16	0.0282	16	15	14	13	12		
CHAPA, LARRY R	96	0.1694	96	91	86	81	76		
CHOI, YONG IL & JOUNG AB	38	0.0671	38	36	34	32	30		
CHRISTISON, JOEL	75	0.1324	75	71	67	63	60		
COOK, KWON W	169	0.2983	169	160	152	143	135		
DE VRIES, NEIL	3,800	6.7070	3,800	3,610	3,420	3,230	3,040		
DESERT COMMUNITY BANK	156	0.2753	156	148	140	132	124		
DURAN, FRANK T	50	0.0863	50	47	45	42	40		
GAINES, JACK	117	0.2065	117	111	105	99	93		
GESIRIECH, WAYNE	121	0.2136	121	114	108	102	96		
GORMAN, VIRGIL	138	0.2436	138	131	124	117	110		
GRIEDER, RAYMOND H & DORISANNE	30	0.0530	30	28	27	25	24		
GRILL, NICHOLAS P & WILLIE D	21	0.0371	21	19	18	17	16		
GROHN, CORNELIS	1,043	1.8409	1,043	990	938	886	834		
HANIFTY, DBA - WHITE BEAR RANCH	152	0.2683	152	144	136	129	121		
HARMSEN, JAMES & RUTH ANN	1,522	2.6863	1,522	1,445	1,369	1,293	1,217		
HARPER LAKE COMPANY	1,433	2.5293	1,433	1,361	1,289	1,218	1,146		

01/20/92-
01/20/92-
02/02/92-
04/04/92-
04/04/92-
09/25/95

EXHIBIT B
TABLE B-1
TABLE SHOWING BASE ANNUAL PRODUCTION AND
BASE ANNUAL PRODUCTION RIGHT OF EACH PRODUCER WITHIN CENTRO SUBAREA
TOGETHER WITH FREE PRODUCTION ALLOWANCES
FOR FIRST FIVE YEARS OF THE JUDGMENT

CENTRO SUBAREA PRODUCER	BASE ANNUAL ¹ PRODUCTION (ACRE-PEET)	BASE ANNUAL ² PRODUCTION RIGHT (PERCENT)	FREE PRODUCTION ALLOWANCES (ACRE-PEET)				
			FIRST YEAR	SECOND ³ YEAR	THIRD ³ YEAR	FOURTH ³ YEAR	FIFTH ³ YEAR
NY DESERT MUTUAL WATER CO	34	0.0600	34	32	30	28	27
HILEMAN, KATHERINE	19	0.0335	19	18	17	16	15
HILL, MELVIN	2,335	4.1213	2,335	2,218	2,101	1,984	1,868
HOY, MIKE	632	1.1155	632	600	568	537	505
JORDAN, RAYMOND	460	0.8119	460	437	414	391	368
JUSTICE, CHRIS	421	0.7431	421	399	378	357	336
KING, GENEVIEVE E	69	0.1218	69	65	62	58	55
LEE, SEPOONG ETAL & MOO POONG	77	0.1359	77	73	69	65	61
LEYERLY, GENEVA	65	0.1147	65	61	58	55	52
LEYERLY, RICHARD	862	1.5214	862	818	775	732	689
LUDINGTON, JAMES E & JO ANN	58	0.1024	58	55	52	49	46
LYON, LOUIS & ERIKA	130	0.2295	130	123	117	110	104
MARTIN, LENDELL	14	0.0247	14	13	12	11	11
MCCOLLUM, CHARLES L	347	0.6125	347	329	312	294	277
MRAD, G C	90	0.1589	90	85	81	76	72
MEYERS, LONNIE	27	0.0477	27	25	24	22	21
MITCHELL, CHARLES A	201	0.3548	201	190	180	170	160
MOPPITT, THOMAS R & EDITH I	62	0.1094	62	58	55	52	49
MOST, MILTON W	9,660	17.0500	9,660	9,177	8,694	8,211	7,728
NELSON, MILDRED L	52	0.0918	52	49	46	44	41
NEWBERRY SPRINGS COMPANY, INC	2,489	4.3931	2,489	2,364	2,240	2,115	1,991
OHAI, REYNOLDS & DOROTHY	137	0.2418	137	130	123	116	109
OROPETA, JOSE M	190	0.3354	190	180	171	161	152
OSTERKAMP, GEROLD	260	0.4589	260	247	234	221	208

~~10/30/03~~
~~03/30/03~~
~~03/03/03~~
~~04/30/03~~
~~04/30/03~~
 09/25/95

EXHIBIT B
 TABLE B-1
 TABLE SHOWING BASE ANNUAL PRODUCTION AND
 BASE ANNUAL PRODUCTION RIGHT OF EACH PRODUCER WITHIN CENTRO SUBAREA
 TOGETHER WITH FREE PRODUCTION ALLOWANCES
 FOR FIRST FIVE YEARS OF THE JUDGMENT

CENTRO SUBAREA	BASE ANNUAL ¹		BASE ANNUAL ²		FREE PRODUCTION ALLOWANCES (ACRE-FEET)				
	PRODUCTION (ACRE-FEET)	RIGHT (PERCENT)	PRODUCTION (PERCENT)	YEAR	FIRST YEAR	SECOND YEAR	THIRD YEAR	FOURTH YEAR	FIFTH YEAR
OWL ROCK PRODUCTS COMPANY	466	0.8225	466	442	419	396	372		
FG & B	1,657	2.9246	1,657	1,574	1,491	1,408	1,325		
REDDY, BONNI V & KARUNA V	24	0.0424	24	22	21	20	19		
ROWLAND, JAMES & HELEN	22	0.0388	22	20	19	18	17		
RUISCH, DALE W	650	1.1473	650	617	585	552	520		
SHIRKEY, ALAN G & MARY B	35	0.0618	35	33	31	29	28		
SMITH, ROBERT A	43	0.0759	43	40	38	36	34		
SOPPELAND, WAYNE	783	1.3820	783	743	704	665	626		
SOUTHERN CALIFORNIA WATER COMPANY	11,309	19.9605	11,309	10,743	10,178	9,612	9,047		
SPINK, WALTHALL	44	0.0777	44	41	39	37	35		
ST CHARLES, DONALD B	609	1.0749	609	578	548	517	487		
SUN 'N SKY COUNTRY CLUB	337	0.5948	337	320	303	286	269		
TALLKSON, WILLIAM V	17	0.0300	17	16	15	14	13		
TILLENA, HAROLD	874	1.5426	874	830	786	742	699		
VAN DAM, ELBERT & SUSAN	722	1.2743	722	685	649	613	577		
VAN LEHUNEN, JOHN	1,922	3.3923	1,922	1,825	1,729	1,633	1,537		
VAN VLIET, HENDRIKA	820	1.4473	820	779	738	697	656		
VANHOY, LUTHER C	23	0.0406	23	21	20	19	18		
VERNOLA, PAT	3,116	5.4998	3,116	2,960	2,804	2,648	2,492		
VISSER, ANNIE	91	0.1606	91	86	81	77	72		
YANG, YOUNG MO	371	0.6548	371	352	333	315	296		
YKEMA HARMSEN DAIRY	1,000	1.7650	1,000	950	900	850	800		

03/04/93-
04/04/93-
05/04/93-
06/04/93-
07/04/93-
08/04/93-
09/25/95

EXHIBIT B
TABLE B-1
TABLE SHOWING BASE ANNUAL PRODUCTION AND
BASE ANNUAL PRODUCTION RIGHT OF EACH PRODUCER WITHIN CENTRO SUBAREA
TOGETHER WITH FREE PRODUCTION ALLOWANCES
FOR FIRST FIVE YEARS OF THE JUDGMENT

CENTRO SUBAREA PRODUCER	BASE ANNUAL ¹ PRODUCTION (ACRE-FEET)	BASE ANNUAL ² PRODUCTION RIGHT (PERCENT)	FREE PRODUCTION ALLOWANCES (ACRE-FEET)				
			FIRST YEAR	SECOND YEAR	THIRD YEAR	FOURTH YEAR	FIFTH YEAR
MINIMAL PRODUCER POOL	2,000	3.5300	2,000	1,900	1,800	1,700	1,600
UNIDENTIFIED/UNVERIFIED PRODUCER POOL	864	1.5250					
CENTRO SUBAREA TOTALS =	56,657	100					

- 1 Base Annual Production is the reported maximum year production for each producer for the five year period 1986-1990. These values reflect the maximum production determined by one or more of the following: Southern California Edison records, site inspection, land use estimates from 1987 and 1989 aerial photography and responses to special interrogatories. All values are subject to change if additional information is made available, or if any value reported herein is found to be in error.
- 2 Base Annual Production Right expressed as a percentage of the Total Base Annual Production.
- 3 Values based on production ramp down of five percent (5%) per year. Free Production Allowance for the fifth year is equal to eighty percent (80%) of the Base Annual Production.

03/10/93-
03/10/93-
03/10/93-
03/10/93-
03/10/93-
09/25/95

EXHIBIT B
TABLE B-1
TABLE SHOWING BASE ANNUAL PRODUCTION AND
BASE ANNUAL PRODUCTION RIGHT OF EACH PRODUCER WITHIN BAJA SUBAREA
TOGETHER WITH FREE PRODUCTION ALLOWANCES
FOR FIRST FIVE YEARS OF THE JUDGMENT

BAJA SUBAREA	PRODUCER	BASE ANNUAL ¹ PRODUCTION (ACRE-PEET)	BASE ANNUAL ² PRODUCTION RIGHT (PERCENT)	FREE PRODUCTION ALLOWANCES (ACRE-PEET)				
				FIRST YEAR	SECOND ³ YEAR	THIRD ³ YEAR	FOURTH ³ YEAR	FIFTH ³ YEAR
AKE, CHARLES J & MARJORIE M	ANGERRER, ROBERT J & PEGGY	23	0.0333	23	21	20	19	18
		24	0.0347	24	22	21	20	19
ANTELOPE VALLEY DAIRY	ARGUELLES, ALFREDO	5,430	7.6597	5,430	5,158	4,887	4,615	4,344
		1,047	1.5155	1,047	994	942	889	837
ATCHISON, TOPEKA, SANTA FE RAILWAY CO	BAGLEY, ROY	80	0.1158	80	76	72	68	64
		20	0.0289	20	19	18	17	16
BALDERAMA, ALFRED & LINDA	BALL, DAVID P	250	0.3619	250	237	225	212	200
		81	0.1172	81	76	72	68	64
BARAK, RICHARD	BARBER, JAMES B	132	0.1911	132	125	118	112	105
		167	0.2417	167	158	150	141	133
BARSTON CALICO K O A	BAUR, KARL & RITA	24	0.0347	24	22	21	20	19
		26	0.0376	26	24	23	22	20
BEDDINGFIELD, LYNNELL & CHARLENE	BENTON, PHILIP G	56	0.0811	56	53	50	47	44
		35	0.0507	35	33	31	29	28
BOROGNO, STEVEN & LILLIAN B	BOWMAN, EDWIN L	1,844	2.6691	1,844	1,751	1,659	1,567	1,475
		31	0.0449	31	29	27	26	24
BROWN, RONALD A	BROWY, ORVILLE & LOUISE	1,080	1.5632	1,080	1,026	972	918	864
		33	0.0478	33	31	29	28	26
BRUNS, NICHOLAS	CALICO LAKES HOMEOWNERS ASSOCIATION	29	0.0420	29	27	26	24	23
		1,031	1.4923	1,031	979	927	876	824
CALIF DEPT OF TRANSPORTATION	CAMPBELL, M A & DIANNE	71	0.1028	71	67	63	60	56
		22	0.0318	22	20	19	18	17
CARTER, JOHN THOMAS	CDFG - CAMP CADY	746	1.0798	746	708	671	634	596
		14	0.0203	14	13	12	11	11

-12/10/02-
 -02/20/03-
 -03/03/99-
 -04/20/02-
 -04/20/02-
 09/25/95

EXHIBIT B
 TABLE B-1
 TABLE SHOWING BASE ANNUAL PRODUCTION AND
 BASE ANNUAL PRODUCTION RIGHT OF EACH PRODUCER WITHIN BAJA SUBAREA
 TOGETHER WITH FREE PRODUCTION ALLOWANCES
 FOR FIRST FIVE YEARS OF THE JUDGMENT

BAJA SUBAREA PRODUCER	BASE ANNUAL ¹ PRODUCTION (ACRE-FEET)		BASE ANNUAL ² PRODUCTION RIGHT (PERCENT)		FREE PRODUCTION ALLOWANCES (ACRE-FEET)									
					FIRST YEAR		SECOND YEAR		THIRD YEAR		FOURTH YEAR		FIFTH YEAR	
CHANG, TIMOTHY & JANE	18	0.0261	18	0.0261	17	16	15	14						
CHASTAIN, W C	100	0.1447	100	0.1447	95	90	85	80						
CHEYENNE LAKE, INC	122	0.1766	122	0.1766	115	109	103	97						
CHIAO WEI DEVELOPMENT	451	0.6528	451	0.6528	428	405	383	360						
CHO BROTHERS RANCH	758	1.0972	758	1.0972	720	682	644	606						
CHUANG, MARSHAL	70	0.1013	70	0.1013	66	63	59	56						
CONNER, WILLIAM H	25	0.0362	25	0.0362	23	22	21	20						
COOL WATER RANCH	76	0.1100	76	0.1100	72	68	64	60						
CRYSTAL LAKE PROPERTY OWNERS ASSOCIATION	447	0.6470	447	0.6470	424	402	379	357						
DAGGETT COMMUNITY SERVICES DISTRICT	235	0.3402	235	0.3402	223	211	199	188						
DALJO CORPORATION	31	0.0449	31	0.0449	29	27	26	24						
DAVIS, RONALD & DONNA	53	0.0767	53	0.0767	50	47	45	42						
DE JONG, ALAN L	1,648	2.3854	1,648	2.3854	1,565	1,483	1,400	1,318						
DENNISON, QUENTIN D	29	0.0420	29	0.0420	27	26	24	23						
DESERT LAKE CORPORATION - (LAKE DOLORES)	483	0.6991	483	0.6991	458	434	410	386						
DOCINO, DONALD P & PATRICIA J	23	0.0333	23	0.0333	21	20	19	18						
DONALDSON, JERRY & BEVERLY	90	0.1303	90	0.1303	85	81	76	72						
ELLISON, SUSAN	15	0.0217	15	0.0217	14	13	12	12						
KYKUNTIAN, JAMES H	110	0.1592	110	0.1592	104	99	93	88						
FANCETT, EDWARD C	20	0.0289	20	0.0289	19	18	17	16						
FELIX, ALAN E & CAROL L	36	0.0521	36	0.0521	34	32	30	28						
FERRO, DENNIS & NORMA	32	0.0463	32	0.0463	30	28	27	25						
FRIEND, JOSEPH & DEBORAH	60	0.0868	60	0.0868	57	54	51	48						
FUNDAMENTAL CHRISTIAN ENDEAVOR	285	0.4125	285	0.4125	270	256	242	228						

-02/20/02-
-02/20/02-
-02/20/02-
-02/20/02-
-02/20/02-
09/25/95

EXHIBIT B
TABLE B-1
TABLE SHOWING BASE ANNUAL PRODUCTION AND
BASE ANNUAL PRODUCTION RIGHT OF EACH PRODUCER WITHIN BAJA SUBAREA
TOGETHER WITH FREE PRODUCTION ALLOWANCES
FOR FIRST FIVE YEARS OF THE JUDGMENT

BAJA SUBAREA PRODUCER	BASE ANNUAL 1 PRODUCTION (ACRE-FEET)	BASE ANNUAL 2 PRODUCTION RIGHT (PERCENT)	FREE PRODUCTION ALLOWANCES (ACRE-FEET)				
			FIRST YEAR	SECOND YEAR	THIRD YEAR	FOURTH YEAR	FIFTH YEAR
GARCIA, DANIEL	23	0.0333	23	21	20	19	18
GOLD, HAROLD	249	0.3604	249	236	224	211	199
GRAVES, CHESTER B	32	0.0463	32	30	28	27	25
HAIGH, WHILDYNN & MARGARET	32	0.0463	32	30	28	27	25
HALL, LARRY	23	0.0333	23	21	20	19	18
HARALIK, BESS & ROBERT	27	0.0391	27	25	24	22	21
HARDESTY, LESLIE B & BECKY J	47	0.0680	47	44	42	39	37
HARSON, NICHOLAS & MARY	30	0.0434	30	28	27	25	24
HARTER FARMS	1,083	1.5676	1,083	1,028	974	920	866
HARTER, JOE & SUE	738	1.0682	738	701	664	627	590
HARTLEY, LONNIE	19	0.0275	19	18	17	16	15
HARVEY, FRANK	38	0.0550	38	36	34	32	30
HENDLEY, RICK & BARBARA	48	0.0695	48	45	43	40	38
HETT, PATRICIA J	16	0.0232	16	15	14	13	12
HILARIDES, FRANK	1,210	1.7514	1,210	1,149	1,089	1,028	968
HOLLISTER, ROBERT H & RUTH M	44	0.0637	44	41	39	37	35
HONG, PAUL B & MAY	95	0.1375	95	85	85	80	76
HORTON'S CHILDREN'S TRUST	106	0.1534	106	100	95	90	84
HORTON, JOHN MD	183	0.2649	183	173	164	155	146
HOSKING, JOHN W & JEAN	94	0.1361	94	89	84	79	75
HUBBARD, ESTER & MIZONO, ARLEAN	28	0.0405	28	26	25	23	22
HUNT, RALPH M & LILLIAN P	31	0.0449	31	29	27	26	24
RUTCHISON, WILLIAM O	901	1.3042	901	855	810	765	720
HVATT, JAMES & BRENDA	210	0.3040	210	199	189	178	168

~~12/30/02~~
~~03/30/03~~
~~03/03/03~~
~~04/30/03~~
~~04/00/03~~
 09/25/95

EXHIBIT B
 TABLE B-1
 TABLE SHOWING BASE ANNUAL PRODUCTION AND
 BASE ANNUAL PRODUCTION RIGHT OF EACH PRODUCER WITHIN BAJA SUBAREA
 TOGETHER WITH FREE PRODUCTION ALLOWANCES
 FOR FIRST FIVE YEARS OF THE JUDGMENT

BAJA SUBAREA	PRODUCER	BASE ANNUAL ¹		BASE ANNUAL ²		FREE PRODUCTION ALLOWANCES (ACRE-FEET)				
		PRODUCTION (ACRE-FEET)	RIGHT (PERCENT)	PRODUCTION (PERCENT)		FIRST YEAR	SECOND YEAR	THIRD YEAR	FOURTH YEAR	FIFTH YEAR
IRVIN, BERTRAND W		29	0.0420			29	27	26	24	23
J V A AIR INC		54	0.0782			54	51	48	45	43
JACKSON, RAY		20	0.0289			20	19	18	17	16
JOHNSON, JAMES R		247	0.3575			247	234	222	209	197
JUSTICE, CHRIS		6	0.0087			6	5	5	5	4
KAPLAN, ABRAHAM M		76	0.1100			76	72	68	64	60
KASHER, ROBERT		1,001	1.4489			1,001	950	900	850	800
KATCHER, AUGUST M & MARCELINE		23	0.0333			23	21	20	19	18
KEMP, ROBERT & ROSE		32	0.0463			32	30	28	27	25
KIEL, MARY		34	0.0492			34	32	30	28	27
KIM, JOON HO		764	1.1059			764	725	687	649	611
KOSHAREK, JOHN & JOANNE		54	0.0782			54	51	48	45	43
LAKE JODIE PROPERTY OWNERS ASSOCIATION		254	0.3677			254	241	228	215	203
LAKE WAIKIKI		98	0.1419			98	93	88	83	78
LAKE WAINANI OWNERS ASSOCIATION		202	0.2924			202	191	181	171	161
LANGLEY, MICHAEL R		20	0.0289			20	19	18	17	16
LAWRENCE, WILLIAM W		45	0.0651			45	42	40	38	36
LEE, MOON & OKBRA		49	0.0709			49	46	44	41	39
LEE, VIN JANG T		630	0.9119			630	598	567	535	504
LESHIN, CONNIE & SOL		1,416	2.0496			1,416	1,345	1,274	1,203	1,132
LESHIN, SOL		1,997	2.8906			1,997	1,897	1,797	1,697	1,597
LEVINE, DR LESLIE		1,637	2.3695			1,637	1,555	1,473	1,391	1,309
LONG, BALLARD		35	0.0507			35	33	31	29	28
M BIRD CONSTRUCTION		41	0.0593			41	38	36	34	32

12/10/92-
01/30/93-
02/03/93-
04/20/93-
06/20/93-
09/25/95

EXHIBIT B
TABLE B-1
TABLE SHOWING BASE ANNUAL PRODUCTION AND
BASE ANNUAL PRODUCTION RIGHT OF EACH PRODUCER WITHIN BAJA SUBAREA
TOGETHER WITH FREE PRODUCTION ALLOWANCES
FOR FIRST FIVE YEARS OF THE JUDGMENT

BAJA SUBAREA PRODUCER	BASE ANNUAL ¹ PRODUCTION (ACRE-FEET)	BASE ANNUAL ² PRODUCTION RIGHT (PERCENT)	FREE PRODUCTION ALLOWANCES (ACRE-FEET)				
			FIRST YEAR	SECOND YEAR	THIRD YEAR	FOURTH YEAR	FIFTH YEAR
MAHJOURI, AFSAR S	63	0.0912	63	59	56	53	50
MALIN, LILY	54	0.0782	54	51	48	45	43
MALONEY, JANICE	36	0.0521	36	34	32	30	28
MARCROFT, JAMES A & JOAN	38	0.0550	38	36	34	32	30
MARSHALL, CHARLES	20	0.0289	20	19	18	17	16
MAYBERRY, DONALD J	41	0.0593	41	38	36	34	32
MILBRAT, IRVING	73	0.1057	73	69	65	62	58
MITCHELL, CHARLOTTE	115	0.1665	115	109	103	97	92
MITCHELL, JAMES L & CHERYL A	155	0.2244	155	147	139	131	124
MOORE, WAYNE G & JULIA H	103	0.1491	103	97	92	87	82
MORRIS, KARL	304	0.4400	304	288	273	258	243
MULLIGAN, ROBERT & INEZ	35	0.0507	35	33	31	29	28
NEWBERRY COMMUNITY SERVICE DIST	23	0.0333	23	21	20	19	18
NU VISM DEVELOPMENT, INC	2,899	4.1962	2,899	2,754	2,609	2,464	2,319
O P D L INC	109	0.1578	109	103	98	92	87
O'KEEFE, SARAH-LEE & JOKE E	50	0.0724	50	47	45	42	40
P & H ENGINEERING & DEV CORP	667	0.9654	667	633	600	566	533
PARKER, GEORGE R	144	0.2084	144	136	129	122	115
PATHFINDER INVESTORS	472	0.6832	472	448	424	401	377
PAYAN, PAUL	32	0.0463	32	30	28	27	25
PERKO, BERT K	132	0.1911	132	125	118	112	105
PITTS, JOE	30	0.0434	30	28	27	25	24
POHL, ANDREAS & CATHLYN	17	0.0246	17	16	15	14	13
POLAND, JOHN R & SANDRA M	92	0.1332	92	87	82	78	73

~~12/10/02-~~
~~04/30/02-~~
~~03/03/02-~~
~~04/18/02-~~
~~04/30/02-~~
 09/25/95

EXHIBIT B
 TABLE B-1
 TABLE SHOWING BASE ANNUAL PRODUCTION AND
 BASE ANNUAL PRODUCTION RIGHT OF EACH PRODUCER WITHIN BAJA SUBAREA
 TOGETHER WITH FREE PRODUCTION ALLOWANCES
 FOR FIRST FIVE YEARS OF THE JUDGMENT

BAJA SUBAREA PRODUCER	BASE ANNUAL ¹ PRODUCTION (ACRE-FEET)		BASE ANNUAL ² PRODUCTION (PERCENT)		FREE PRODUCTION ALLOWANCES (ACRE-FEET)									
					FIRST YEAR		SECOND YEAR		THIRD YEAR		FOURTH YEAR		FIFTH YEAR	
PRICE, ALAN B	37		0.0536		37		35		33		31		29	
PRICE, DONALD	42		0.0608		42		39		37		35		33	
FUCKHABER, WILLIAM F TRUST	63		0.0912		63		59		56		53		50	
PURCIO, THOMAS F & PATRICIA A	80		0.1158		80		76		72		68		64	
RANDOLPH, JOAN E	24		0.0347		24		22		21		20		19	
RSEVES, RICHARD	230		0.3329		230		218		207		195		184	
RICE, DANIEL & MARY	121		0.1751		121		114		108		102		96	
RICE, HENRY C & DIANA	24		0.0347		24		22		21		20		19	
RIRGER, WALTER M	62		0.0897		62		58		55		52		49	
RIKUD CORPORATION	1,517		2.1958		1,517		1,441		1,365		1,289		1,213	
ROSSI, JAMES L & NAOMI I	614		0.8887		614		583		552		521		491	
ROTEX CONSTRUCTION COMPANY	2,529		3.6606		2,529		2,402		2,276		2,149		2,023	
SAN BERNARDINO COUNTY BARSTON - DAGGETT AIRPORT	168		0.2432		168		159		151		142		134	
SANTUCCI, ANTONIO & WILSA	30		0.0434		30		28		27		25		24	
SCOGGINS, JERRY	105		0.1520		105		99		94		89		84	
SHEPPARD, THOMAS & GLORIA	217		0.3141		217		206		195		184		173	
SHORT, CHARLES & MARGARET	54		0.0782		54		51		48		45		43	
SHORT, JEFF	30		0.0434		30		28		27		25		24	
SILVER VALLEY RANCH, INC	109		0.1578		109		103		98		92		87	
SMITH, WILLIAM E	19		0.0275		19		18		17		16		15	
SNYDER, KYLL K & ROUTH, RICHARD J	64		0.0926		64		60		57		54		51	
SOUTHERN CALIFORNIA EDISON CO - AGRICULTURE	5,858		8.4792		5,858		5,565		5,272		4,979		4,686	
SOUTHERN CALIFORNIA EDISON CO - INDUSTRIAL	4,565		6.6076		4,565		4,336		4,108		3,880		3,652	
SOUTHERN CALIFORNIA GAS COMPANY	98		0.1419		98		93		88		83		78	

~~03/14/92~~
~~01/30/92~~
~~03/09/92~~
~~04/18/92~~
~~04/28/92~~
 09/25/95

EXHIBIT B
 TABLE B-1
 TABLE SHOWING BASE ANNUAL PRODUCTION AND
 BASE ANNUAL PRODUCTION RIGHT OF EACH PRODUCER WITHIN BAJA SUBAREA
 TOGETHER WITH FREE PRODUCTION ALLOWANCES
 FOR FIRST FIVE YEARS OF THE JUDGMENT

BAJA SUBAREA PRODUCER	BASE ANNUAL ¹ PRODUCTION (ACRE-FEET)	BASE ANNUAL ² PRODUCTION RIGHT (PERCENT)	FREE PRODUCTION ALLOWANCES (ACRE-FEET)				
			FIRST YEAR	SECOND YEAR	THIRD YEAR	FOURTH YEAR	FIFTH YEAR
ST ANTONY COPTIC ORTHODOX MONASTERY	130	0.1882	130	123	117	110	104
STEWART, STANLEY & PATRICIA	27	0.0391	27	25	24	22	21
SOGA, TAKEAKI	154	0.2229	154	146	138	130	123
SUNDOWN LAKES, INC	168	0.2432	168	159	151	142	134
SMARTZ, ROBERT & IRENE	50	0.0724	50	47	45	42	40
TAFIE, RAYMOND & MURIEL	18	0.0261	18	17	16	15	14
TAYLOR, TOM	503	0.7281	503	477	452	427	402
THAYER, SHARON	58	0.0840	58	55	52	49	46
THE 160 MEMBERRY RANCH CALIFORNIA, LTD	1,033	1.4952	1,033	981	929	878	826
TRIPLE H PARTNERSHIP	993	1.4373	993	943	893	844	794
UNION PACIFIC RAILROAD COMPANY	249	0.3604	249	236	224	211	199
VAN BASTELAAR, ALPHONSE	78	0.1129	78	74	70	66	62
VAN DIEST, CORNELIUS	934	1.3519	934	887	840	793	747
VAN LERUMEN, JOHN	1,084	1.5690	1,084	1,029	975	921	867
VANDER DUSSEN, AGNES	1,792	2.5938	1,792	1,702	1,612	1,523	1,432
VAUGHT, ROBERT B & KAREN M	43	0.0622	43	40	38	36	34
VERMOLA, PAT	1,310	1.8962	1,310	1,244	1,179	1,113	1,048
WARD, ERNEST & LAURA	38	0.0550	38	36	34	32	30
WARD, RONNY H	130	0.1882	130	123	117	110	104
WEBER, F R & JUNELL	96	0.1390	96	91	86	81	76
WEBSTER, THOMAS M & PATRICIA J	24	0.0347	24	22	21	20	19
WEIDKNECHT, ARTHUR J & PEGGY A	79	0.1143	79	75	71	67	63
WESTERN HORIZON ASSOCIATES INC	1,188	1.7196	1,188	1,128	1,069	1,009	950
WESTERN ROCK PRODUCTS	31	0.0449	31	29	27	26	24

-12/10/03
 -03/10/03
 -03/03/02
 -04/10/02
 -04/12/02
 09/25/95

EXHIBIT B
 TABLE B-1
 TABLE SHOWING BASE ANNUAL PRODUCTION AND
 BASE ANNUAL PRODUCTION RIGHT OF EACH PRODUCER WITHIN BAJA SUBAREA
 TOGETHER WITH FREE PRODUCTION ALLOWANCES
 FOR FIRST FIVE YEARS OF THE JUDGMENT

BAJA SUBAREA PRODUCER	BASE ANNUAL ¹ PRODUCTION (ACRE-FEET)	BASE ANNUAL ² PRODUCTION RIGHT (PERCENT)	FREE PRODUCTION ALLOWANCES (ACRE-FEET)				
			FIRST	SECOND	THIRD	FOURTH	FIFTH
			YEAR	YEAR	YEAR	YEAR	YEAR
WET SET, INC	129	0.1867	129	122	116	109	103
WITTE, E DANIEL	27	0.0391	27	25	24	22	21
WLSR INC	133	0.1925	133	126	119	113	106
WORSLEY, REVAB	29	0.0420	29	27	26	24	23
YARD, BETTY	26	0.0376	26	24	23	22	20
YERMO WATER COMPANY	453	0.6557	453	430	407	385	362
YOUNG, KEITH O - (DESERT TURP)	312	0.4516	312	296	280	265	249
MINIMAL PRODUCER POOL	3,500	5.0661	3,500	3,325	3,150	2,975	2,800
UNIDENTIFIED/UNVERIFIED PRODUCER POOL	320	0.4632					
BAJA SUBAREA TOTALS =	69,087	100					

- Base Annual Production is the reported maximum year production for each producer for the five year period 1986-1990. These values reflect the maximum production determined by one or more of the following: Southern California Edison records, site inspection, land use estimates from 1987 and 1989 aerial photography and responses to special interrogatories. All values are subject to change if additional information is made available, or if any value reported herein is found to be in error.
- Base Annual Production Right expressed as a percentage of the Total Base Annual Production.
- Values based on production ramp down of five percent (5%) per year. Free Production Allowance for the fifth year is equal to eighty percent (80%) of the Base Annual Production.

EXHIBIT B
TABLE B-2
TABLE SHOWING TOTAL WATER PRODUCTION
FOR AQUACULTURE AND RECREATIONAL LAKE PURPOSES
ALTO SUBAREA

PRODUCER	TOTAL WATER ¹ PRODUCTION	BASE ANNUAL ² PRODUCTION	RECIRCULATED ³ WATER
CDFG - MOJAVE RIVER FISH HATCHERY	10,678	20	10,658
JESS RANCH WATER COMPANY	18,625	7,480	11,145
ALTO SUBAREA TOTALS =	29,303	7,500	21,803

Total Water Production is the reported maximum year production for each producer for the five year period 1986-1990.
These values reflect the maximum production determined by one or more of the following: Southern California Edison records;
James C. Hanson site inspection; land use estimates from 1989 aerial photography; responses to special interrogatories. All
values are subject to change if additional information is made available, or if any value reported herein is found
to be in error.

² Base Annual Production as shown on Table B-1.

³ Amount shown is the difference between the Total Water Production and the Base Annual Production.

EXHIBIT B
TABLE B-2
TABLE SHOWING TOTAL WATER PRODUCTION
FOR AQUACULTURE AND RECREATIONAL LAKE PURPOSES
BAJA SUBAREA

PRODUCER	TOTAL WATER ¹ PRODUCTION	BASE ANNUAL ² PRODUCTION	RECIRCULATED ³ WATER
(ACRE-FEET)			
BROWY, ORVILLE & LOUISE	210	33	177
CALICO LAKES HOMEOWNERS ASSOCIATION	2,513	1,031	1,482
CDFG - CAMP CADY	102	14	88
CHEYENNE LAKE, INC	638	122	516
CRYSTAL LAKES PROPERTY OWNERS ASSOCIATION	6,575	447	6,128
DESERT LAKES CORPORATION - (LAKE DOLORES)	928	483	445
FUNDAMENTAL CHRISTIAN ENDEAVOR	440	285	155
HORTON'S CHILDREN'S TRUST	1,291	106	1,185
HORTON, JOHN MD	672	183	489
KIEL, MARY	188	34	154
LAKE JODIE PROPERTY OWNERS ASSOCIATION	2,805	254	2,551
LAKE WAIKIKI	400	98	302
LAKE WAINANI OWNERS ASSOCIATION	1,420	202	1,218
LEE, MOON & OKBEA	171	49	122
O F D L INC	434	109	325
RICE, DANIEL & MARY	614	121	493
SCOGGINS, JERRY	922	105	817
SILVER VALLEY RANCH, INC	455	109	346
SMITH, WILLIAM E	153	19	134
SUNDOWN LAKES, INC	1,109	168	941
TAPIE, RAYMOND & MURIEL	108	18	90
THAYER, SHARON	159	58	101
WET SET, INC	441	129	312
WLSR INC	678	133	545

EXHIBIT B
TABLE B-2
TABLE SHOWING TOTAL WATER PRODUCTION
FOR AQUACULTURE AND RECREATIONAL LAKE PURPOSES
BAJA SUBAREA

PRODUCER	TOTAL WATER ¹ PRODUCTION	BASE ANNUAL ² PRODUCTION	RECIRCULATED ³ WATER
(ACRE-FEET)			
BAJA SUBAREA TOTALS =	23,426	4,310	19,116

1 Total Water Production is the reported maximum year production for each producer for the five year period 1986-1990. These values reflect the maximum production determined by one or more of the following: Southern California Edison records; James C. Hanson site inspection; land use estimates from 1989 aerial photography; responses to special interrogatories. All values are subject to change if additional information is made available, or if any value reported herein is found to be in error.

2 Base Annual Production as shown on Table B-1.

3 Amount shown is the difference between the Total Water Production and the Base Annual Production.

1
2
3
4
5
6
7
8
9
10
11
12
13
14
15
16
17
18
19
20
21
22
23
24
25
26
27
28

EXHIBIT C

ENGINEERING APPENDIX

CONTENTS

A. ADJUSTMENT OF FREE PRODUCTION ALLOWANCES

B. DETERMINATION OF SURFACE FLOW COMPONENTS

TABLE C-1: MOJAVE BASIN AREA ADJUDICATION SUBAREA HYDROLOGICAL
INVENTORY BASED ON LONG-TERM AVERAGE NATURAL WATER
SUPPLY AND OUTFLOW AND CURRENT YEAR IMPORTS AND
CONSUMPTIVE USE

1 EXHIBIT C

2 ENGINEERING APPENDIX

3 The purpose of this Engineering Appendix is to establish
4 the basis for measurements, calculations and determinations
5 required in the operation of the Physical Solution.

6 A. Adjustment of Free Production Allowances. In the
7 preparation of the report required by Paragraph 24 (o) of this
8 Judgment, the Watermaster shall take into account all available
9 pertinent hydrologic data and estimates, including at least the
10 factors, or changes in the factors, shown in the attached Table
11 C-1, "MOJAVE BASIN AREA ADJUDICATION SUBAREA HYDROLOGICAL INVENTORY
12 BASED ON LONG-TERM AVERAGE NATURAL WATER SUPPLY AND OUTFLOW AND
13 CURRENT YEAR IMPORTS AND CONSUMPTIVE USE," and changes in storage
14 as determined by well levels, the factors listed in Paragraph 2(a)
15 of Exhibit "H", and other pertinent data. The numbers for each of
16 the factors for each Subarea shown in Table C-1 are Sample Numbers
17 only, and are not intended to be used in determining actual water
18 supply, Consumptive Use and outflow, or Free Production Allowance
19 of the Subareas.

20 B. Determination of Surface Flow Components. The procedures
21 used to determine the historical surface flow components of the
22 Mojave River at various locations are summarized below.

23 1. Determination of Surface Flow Components at Lower
24 Narrows. Since the records available for the discharge of the
25 Mojave River at Lower Narrows only provide data on the total amount
26 of surface flow and since Storm Flow occurs during and following
27 periods of rainfall, it was necessary to determine what portion of
28

1 total measured surface flow at Lower Narrows was Storm Flow and
2 what portion was Base Flow.

3 The Parties in reaching the physical solution provided for in
4 the Judgment, used certain procedures to separate the Storm Flow
5 and Base Flow components of the total measured surface flow at
6 Lower Narrows. Hydrographs of the mean daily discharge at Lower
7 Narrows were plotted for the Year under consideration together with
8 corresponding rainfall data obtained from the National Oceanic and
9 Atmospheric Administration (NOAA) for Lake Arrowhead. Hydrographs
10 were also plotted for the combined flow of West Fork Mojave River
11 and Deep Creek which together with the Lake Arrowhead precipitation
12 data served as a guide for interpreting those periods during which
13 Storm Flow was likely to have occurred at Lower Narrows.

14 Other factors considered included:

15 * Occurrences of Storm Flow at Barstow and Afton Canyon,
16 * Precipitation at Victorville and Barstow,
17 * Consideration of the time of Year and temperature, &
18 * Shape of hydrographs for Years having similar Base Flow
19 characteristics.

20 Based on interpretation of all of the foregoing information,
21 the flows occurring on those days during which Storm Flow most
22 likely occurred were "scalped" by projecting an estimated Base Flow
23 Curve through the Storm Flow Period. The Base Flow component of
24 the total monthly flow was then determined as follows:

25 a. For those periods during which there was obviously no
26 Storm Flow, the entire recorded mean daily flows were assumed to be
27 Base Flow.
28

b. For the remaining Storm Flow periods, the Base Flow component was taken as the area under the Base Flow Curve, except that for those days within the Storm Flow period when the actual mean daily discharge is less than the amount indicated by the Base Flow Scalping Curves, then the actual recorded amount is used.

2. Determination of Surface Flow Components at Waterman Fault. The total amount of surface flow passing the Waterman Fault (under current riverbed conditions) is considered to be Storm Flow and can be estimated from the Storm Flow passing the USGS gauging station Mojave River at Barstow. The following table was developed to provide a method for estimating flow at Waterman Fault:

Storm Flow At Barstow Gage ¹ (Acre-Feet)	Estimated Surface Flow at Waterman Fault (Acre-Feet)
2,000	0
10,000	6,200
20,000	14,300
30,000	22,600
40,000	31,400
50,000	40,500
60,000	49,200
70,000	58,400
80,000	67,800
90,000	76,800
100,000	85,400

¹From Recorded Flow at USGS Gaging Station Mojave River at Barstow. Relationship is based on single storm events. More than one storm event separated by more than five day of zero flow will be considered as separate storms.

1 3. Determination of Surface Flow Components at Afton.

2 Records available for the discharge of the Mojave River at Afton,
3 California, provide data on the total mount of surface flow and
4 since storm runoff occurs during and immediately following a major
5 storm event in the watershed area tributary to the Baja Basin below
6 Barstow or in the event of large Storm Flows at Barstow which reach
7 Afton, it was necessary to determine what portion of the total
8 measured surface flow at Afton is Storm Flow and what portion of
9 Base Flow.

10 The Parties, in reaching the physical solution provided for in
11 the Judgment, used certain procedures to separate the Storm Flow
12 and Base Flow components of the total measured surface flow at
13 Afton. Hydrographs of the mean daily discharge at Afton were
14 plotted for the water Year under consideration. In the absence of
15 Storm Flow, the Base Flow curve at Afton was generally a relatively
16 constant amount. Storm Flows were evidenced by sharp spikes or
17 abrupt departures from the antecedent Base Flow and a fairly rapid
18 return to pre-storm Base Flow Condition. The hydrograph of flows
19 at Barstow served as a guide for identifying those periods during
20 which Storm Flow was likely to have occurred at Afton.

21 Based on interpretation of all of the foregoing information,
22 the flows occurring on those days during which Storm Flow most
23 likely occurred were "scalped" by projecting an estimated Base Flow
24 Curve through the Storm Flow Period. The Base Flow component of
25 the total monthly flow was then determined as follows:

26 a. For those periods during which there is obviously no
27 Storm Flow, the entire recorded mean daily flows were assumed to be
28 Base Flow.

1 b. For the remaining Storm Flow periods, the Base Flow
2 component was taken as the area under the Base Flow Curve except
3 that for those days within the Storm Flow period when the actual
4 mean daily discharge was less than the amount indicated by the Base
5 Flow Scalping Curves, then the actual recorded amount was used.

6 4. Engineers' Work Papers. These procedures are
7 reflected in the Work Papers of the Engineers, copies of which are
8 filed with the Watermaster.

TABLE C-1
Mojave Basin Area Adjudication
Subarea Hydrological Inventory Based On
Long-Term Average Natural Water Supply and Outflow
and Current Year Imports and Consumptive Use
(All Amounts in Acre-Feet)

WATER SUPPLY	Este	Oeste	Alto	Centro	Baja	Basin Totals
Surface Water Inflow						
Gaged	0	0	65,000	0	0	65,000 ¹
Ungaged	1,700	1,500	3,000	37,300 ¹	14,300 ²	6,500 ³
Subsurface Inflow	0	0	1,000	2,000	1,200	0 ⁴
Deep Percolation of Precipitation	0	0	3,500	0	100	3,600
Imports						
Lake Arrowhead CSD	0	0	1,500	0	0	1,500
Big Bear ARWWA	2,000	0	0	0	0	2,000
TOTAL	3,700	1,500	74,000	39,300	15,600	78,600
CONSUMPTIVE USE AND OUTFLOW						
Surface Water Outflow						
Gaged	0	0	0	0	8,200	8,200
Ungaged	0	0	37,300 ¹	14,000 ⁵	0	0
Subsurface Outflow	200	800	2,000	1,200	0	0
Consumptive Use						
Agriculture	6,800	2,900	16,300	20,300	30,200	76,500
Urban	1,900	1,200	36,300	9,500	9,700	58,600 ⁶
Phreatophytes	0	0	5,100	900	1,500	7,500
Exports	0	0	0	0	0	0
TOTAL	8,900	4,900	97,000	45,900	49,600	150,800
Surplus / (Deficit)	(5,200)	(3,400)	(23,000)	(6,600)	(34,000)	(72,200)
Total Estimated Production (Current Year) ⁷	15,700	7,600	98,900	46,500	54,300	223,000
PRODUCTION SAFE YIELD (Current Year)⁷	10,500	4,200	75,900	39,900	20,300	150,800

¹ Estimated from reported flows at USGS gaging station, Mojave River at Victorville Narrows.

² Includes 14,000 acre-feet of Mojave River surface flow across the Waterman Fault estimated from reported flows at USGS gaging station, Mojave River at Barstow, and 300 acre-feet of local surface inflow from Kane Wash.

³ Represents the sum of Este (1,700 af), Oeste (1,500 af), Alto (3,000 af) and Baja (300 af from Kane Wash).

⁴ Inter subarea subsurface flows do not accrue to the total basin water supply.

⁵ Estimated from reported flows at USGS gaging station, Mojave River at Barstow.

⁶ Estimated by Bookman-Edmonston.

⁷ For purposes of this Table, the current year is 1990.

1
2
3
4
5
6
7
8
9
10
11
12
13
14
15
16
17
18
19
20
21
22
23
24
25
26
27
28

EXHIBIT D

TIME SCHEDULES

1 Production Allowance, Watermaster shall notify all Parties as to
2 its recommendation not later than February 1, shall hold a public
3 hearing thereon not later than March 1, and shall submit any such
4 recommendation, which may be revised pursuant to the public
5 hearing, to the Court not later than April 1.

6 5. Payment of Administrative Assessments and Biological
7 Resource Assessments. Each Producer shall submit quarterly along
8 with the Production report required by Paragraph 24 (p) an
9 Administrative Assessment payment in an amount equal to the current
10 Year Administrative Assessment Rate multiplied times the acre-feet
11 of water Produced during the quarter and a Biological Resource
12 Assessment payment in an amount equal to the current Year
13 Biological Resource Assessment Rate multiplied times the acre-feet
14 of water Produced during the quarter.

15 6. Payment of Replacement Water Assessments and Makeup Water
16 Assessments. Replacement Water Assessments and Makeup Water
17 Assessments for the prior Year shall be due and payable on July 1.

18 7. Delinquency of Assessments. Any assessment payable
19 pursuant to this Judgment shall be deemed delinquent: i) if paid in
20 Person, if not paid within five (5) days of the date due; ii) if
21 paid by electronic funds transfer, if not paid within three (3)
22 banking days of the date due; or iii) if paid by any other means,
23 if not paid within ten (10) days of the date due. "Payment" shall
24 occur when good and sufficient funds have been received by the
25 Watermaster. Any assessment shall also be deemed delinquent in the
26 event that any attempted payment is by funds that are not good and
27 sufficient.
28

1
2
3
4
5
6
7
8
9
10
11
12
13
14
15
16
17
18
19
20
21
22
23
24
25
26
27
28

EXHIBIT E

LIST OF PRODUCERS AND THEIR DESIGNEES

EXHIBIT E

PRODUCER

ABBOND, EDWARD & GRACE
ABBOTT, LEONARD C
ABSHIRE, DAVID V
ADELANTO, CITY OF
ADELANTO, CITY OF/GEORGE AFB
AEROCHEM, INC
AGCON, INC
AGCON, INC.
AGUAYO, JEANETTE L.
AKE, CHARLES J & MARJORIE M
ANDERSON, ROSS C & BETTY J
ANGERER, ROBERT J & PEGGY
ANTELOPE VALLEY DAIRY
APPLE VALLEY COUNTRY CLUB
APPLE VALLEY DEVELOPMENT
APPLE VALLEY FOOTHILL CO WATER
APPLE VALLEY HEIGHTS CO. WATER
APPLE VALLEY RANCHOS WATER
APPLE VALLEY REC. & PARKS
APPLE VALLEY VIEW MUTUAL WATER CO.
APPLE VALLEY, TOWN OF
ARC LAS FLORES
ARGUELLES, ALFREDO
ATCHISON, TOPEKA, SANTA FE
ATCHISON, TOPEKA, SANTA FE
AVDEEF, THOMAS & LUCILLE
AZTEC FARM DEVELOPMENT CO
BACA, ENRIQUE
BAGLEY, ROY
BALDERRAMA, ALFRED & LINDA
BALDY MESA WATER DISTRICT

DESIGNEE

Same
Therese E. Parker, Esq.
Same
Michael B. Jackson, Esq.

James Heiser, Esq.
Robert E. Hove
Robert E. Hove
Same
Same
Same
Same
Dick Van Dam
Terry Caldwell, Esq.
Same
Doreen Ryssel
Elizabeth Hanna, Esq.
Fredric Fudacz, Esq.
Elizabeth Hanna, Esq.
Joseph Saltmeris, Esq.
Sandra Dunn, Esq.
William De Wolfe, Esq.
Therese Parker, Esq.
Curtis Ballantyne, Esq.
Curtis Ballantyne, Esq.
Same
Al Jackson
Same
Same
Same
William Smillie

PRODUCER

BALL, DAVID P
BAR H MUTUAL WATER COMPANY
BARAK, RICHARD
BARBER, JAMES B
BARNES, FAY
BARSTOW CALICO K O A
BASS, NEWTON T
BASTIANON, REMO
BASURA, STEVE
BAUR, KARL & RITA
BEDINGFIELD, LYNDELL&CHARLENE
BEINSCHROTH, A J
BELL, CHUCK
BENTON, PHILIP G
BORGOGNO, STEVEN & LILLIAN
BOWMAN, EDWIN L
BOYCE, KENNETH & WILLA
BROMMER, MARVIN
BROWN, BOBBY G & VALERIA R
BROWN, DOUG & SUE
BROWN, RONALD A
BROWY, ORVILLE & LOUISE
BRUINS, NICHOLAS
BURNS, BOBBY J & EVELYN J
BURNS, RITA J & PAMELA E
BURNS, ANNIE L
CALICO LAKES HOMEOWNERS
CALIF DEPT OF TRANSPORTATION
CAMPBELL, M A & DIANNE
CARDOZO, MANUEL & MARIA
CARTER, JOHN THOMAS
CASA COLINA FOUNDATION
CDFG - CAMP CADY

DESIGNEE

Same
Paul Nelson, President
Therese Parker, Esq.
Same
Kirtland Mahlum, Esq.
Robert L. Moore
Barbara Davisson, Business Manager
Same
Same
Same
Same
Same
Therese Parker, Esq.
Same
Same
Same
Same
Same
Same
Same
Same
Same
Therese Parker, Esq.
Same
Same
Billy Wyckoff
Alexander De Vorkin, Esq.
Same
Robert Dougherty, Esq.
Therese Parker, Esq.
Charles E. Schwartz
Marilyn Levin, Esq.

PRODUCER

CDFG - MOJAVE NARROWS REG.
CDFG - MOJAVE RIVER FISH
CENTER WATER CO
CHAFA, LARRY R
CHAMISAL MUTUAL
CHANG, TIMOTHY & JANE
CHASTAIN, W C
CHEYENNE LAKE, INC
CHIAO MEI DEVELOPMENT
CHO BROTHERS RANCH
CHOI, YONG IL & JOUNG AE
CHRISTISON, JOEL
CHUANG, MARSHAL
CLARK, KENNETH R
CLEAR VIEW FARMS
CLUB VIEW PARTNERS
CONNER, WILLIAM H
COOK, KWON W
COOL WATER RANCH
COPELAND, ETAL
CRAMER, MARGARET MUIR
CROSS, LAWRENCE E & SHARON I
CRYSTAL HILLS WATER COMPANY
CRYSTAL LAKES PROPERTY OWNERS
CUNNINGHAM, WILLIAM
DAGGETT COMMUNITY SERVICES
DAHLQUIST, GEORGE R
DALJO CORPORATION
DAVIS, Paul
DAVIS, RONALD & DONNA
DEJONG, ALAN L
DELPEDANG, ROBERT H
DENNISON, QUENTIN c/o Clegg, Frizell & Joke

DESIGNEE

Marilyn Levin, Esq.
Marilyn Levin, Esq.
Morgan Daniels
Same
Earl D. McCool
Same
Same
Michael Hayes
Maple Sia
Chung Cho Gong
Same
Same
Therese Parker, Esq.
Same
Terry Caldwell, Esq.
Manoucher Sarbaz
Same
Same
Paul Henderson, Esq.
Don W. Little
Terry Caldwell, Esq.
Same
Same
Russell Khouri
Same
Lawrence Alf, CSD Chairman
Therese Parker, Esq.
George Rubsch
Same
Same
Therese Parker, Esq.
Same
Same

PRODUCER

DESERT DAWN MUTUAL WATER COMPANY
DESERT LAKES CORPORATION - (LAKE DOLORES)
DESERT COMMUNITY BANK
DEVRIES, NEIL
DEXTER, CLAIR F
DEXTER, J P
DIBERNARDO, JOHN
DOCIMO, DONALD P & PATRICIA J
DOLCH, ROBERT & JUDY
DOMBROWSKI, MICHAEL W & SUSAN M
DONALDSON, JERRY & BEVERLY
DOSSEY, D A
DOWSE, PHILIP
DURAN, FRANK T
ELLISON, SUSAN
EVENSON, EDWIN H & JOYCELAINE
EVKHANIAN, JAMES H & PHYLLIA
FAWCETT, EDWARD C
FELIX, ALAN E & CAROL L
FERRO, DENNIS & NORMA
FISHER, DR DOLORES
FISHER, JEROME
FITZWATER, R E
FRIEND, JOSEPH & DEBORAH
FUNDAMENTAL CHRISTIAN ENDEAVOR
GAETA, TRINIDAD C/O BLUE BEAD FARMS
GAINES, JACK & MARY
GARCIA, DANIEL
GARCIA, SONIA L
GAYJIKIAN, SAMUEL & HAZEL
GESIRIECH, WAYNE
GILBERT, HERBERT & BERNICE
GOLD, HAROLD

DESIGNEE

Same
Terry Christianson
Same
Robert Dougherty, Esq.
Same
Same
Same
Terry Caldwell, Esq.
Same
Same
Same
Same
Same
Therese Parker, Esq.
Same
Same
Same
Same
Same
Same
Same
Robert Dougherty, Esq.
Same
Betty Brock
Therese Parker, Esq.
Same
Same
Same
Same
Therese Parker, Esq.
Same
Therese Parker, Esq.

PRODUCER

GOMEZ, CIRIL - LIVING TRUST
GORMAN, VIRGIL
GRACETOWN INVESTMENT CO - JETCO PROP FUND
GRAVES, CHESTER B
GREEN ACRES ESTATES
GRIEDER, RAYMOND H & DORISANNE
GRILL, NICHOLAS P & MILLIE D
GROEN, CORNELIUS
GUBLER, HANS
GULBRANSON, MERLIN
HAIGH, WHILLDYN & MARGARET
HAL-DOR LTD
HALL, LARRY
HANDLEY, DON R & MARY ANN
HANIFY, DBA - WHITE BEAR RANCH
HARALIK, BESS & ROBERT
HARDESTY, LESLIE E & BECKY J
HARESON, NICHOLAS & MARY
HARPER LAKE CO;UC OPERATING/HARPER DRY LAKE
HART, MERRILL W
HARTER FARMS
HARTER, JOE & SUE
HARTLEY, LONNIE
HARVEY, FRANK
HELENDALE SCHOOL DISTRICT
HENDLEY, RICK & BARBARA
HERT, SCOTT
HESPERIA GOLF AND COUNTRY CLUB
HESPERIA WATER DISTRICT
HI DESERT MUTUAL WATER CO
HI-GRADE MATERIALS
HI-GRADE MATERIALS CO.
HIETT, HARRY L & PATRICIA J

DESIGNEE

Therese Parker, Esq.
Robert Dougherty, Esq.
Same
Same
Susan Zutavern
Same
Therese Parker, Esq.
Robert Dougherty, Esq.
Same
Therese Parker, Esq.
Same
Russ Jones, Owner
Same
Same
Same
Same
Same
Same
David J. Cooper, Esq.
Same
Richard Slivikin, Esq.
Richard Slivikin, Esq.
Same
Same
Patricia Bristol
Same
Therese Parker, Esq.
Michael Davis, Esq.
James Markman, Esq.
Stanley Derryberry
Robert E. Hove
Robert E. Hove
Same

PRODUCER

HILARIDES, FRANK
HILEMAN, KATHERINE
HILL, MELVIN
HITCHIN LUCERNE, INC
HODGE, STANLEY W
HOLLISTER, ROBERT H & RUTH M
HOLWAY, ROBERT
HONG, PAUL B & MAY
HORTON'S CHILDREN'S TRUST
HORTON, JOHN MD
HOSKING, JOHN W & JEAN
HOY, MIKE
HRUBIK, THOMAS A
HUBBARD, ESTER & MIZUNO, ARLEAN
HUNT, RALPH M & LILLIAN F
HUTCHISON, WILLIAM O
HYATT, JAMES & BRENDA
INDUSTRIAL ASPHALT
IRVIN, BERTRAND W
JACKSON, RAY
JAMS RANCH
JESS RANCH WATER COMPANY
JOHNSON, JAMES R
JOHNSON, LARRY & CARLEAN
JOHNSON, RONALD
JOHNSTON, HARRIET AND LARRY W
JORDAN, RAYMOND
JUBILEE MUTUAL WATER COMPANY
JUNIPER RIVIERA COUNTY WATER DISTRICT
JUSTICE, CHRIS
JUSTICE, CHRIS
J V A AIR INC
KAPLAN, ABRAHAM M

DESIGNEE

Same
Same
Therese Parker, Esq.
Same
Same
Same
Same
Same
John W. Horton, M.D.
Same
Same
Therese Parker, Esq.
Dan McKinney, Esq.
Same
Same
Same
Same
Martha Guy, Esq.
Same
Same
Melvin Finklestein
Calvin House, Esq.
Same
Same
Same
Same
Same
Ray Clark
William Smillie
Same
Same
Jim Anders
Same

PRODUCER

KASNER, ROBERT
KATCHER, AUGUST M & MARCELINE
KEMP, ROBERT & ROSE
KEMPER CAMPBELL RANCH
KIEL, MARY
KIM, JOON HO
KING, GENEVIEVE E
KOSHAREK, JOHN & JOANN
LAKE ARROWHEAD COMMUNITY SERVICES DISTRICT
LAKE JODIE PROPERTY OWNERS ASSOCIATION
LAKE WAIKIKI
LAKE WAINANI OWNERS ASSOCIATION
LANGLEY, MICHAEL R & SHARON
LAWRENCE, WILLIAM W
LAWSON, ERNEST & BARBARA
LEE, DOO HWAN
LEE, MOON & OKBEA
LEE, SEPOONG ETAL & WOO POONG
LEE PHD, VIN JANG T C/O ARCHIBEK, ERIC&SANDI
LENHERT, RONALD & TONI
LESHIN, CONNIE & SOL
LESHIN, SOL
LEVINE, DR LESLIE
LEWIS HOMES OF CALIFORNIA
LEYERLY, GENEVA
LEYERLY, RICHARD
LINT, GORDON
LONG, BALLARD
LONGMAN, JACK
LOPEZ, BALTAZAR
LOUNSBURY, J PETER & CAROLYN
LOW, ROBERT
LUA, ANTONIO

DESIGNEE

Same
Same
Same
Steve Abbott
Same
Same
Same
Same
Steve Abbott, Esq.
Same
Virginia Cahill, Esq.
Same
Same
Same
Same
Same
Same
Same
Same
Therese Parker, Esq.
Kenneth P. Corhan, Esq.
Robert Dougherty, Esq.
Robert Dougherty, Esq.
Same
Same
Same
Same
Therese Parker, Esq.
Same
Same

PRODUCER

LUCERNE VALLEY MUTUAL WATER COMPANY
LUCERNE VALLEY PARTNERS
LUCERNE VISTA WATER CO
LUCKEY, MANLEY J
LUDINGTON, JAMES E & JO ANN
LUTH, KEN
LYON, LOUIS & ERIKA
MAHJOUBI, AFSAR S
MALIN, LILY
MALONEY, JANICE
MARCROFT, JAMES A & JOAN
MARIANA RANCHOS COUNTY WATER DISTRICT
MARSHALL, CHARLES
MARTIN, LENDELL
MAYBERRY, DONALD J & SANDRA D
M BIRD CONSTRUCTION
MCCALL, REX
MCCOLLUM, CHARLES L
MCINNIS, WILLIAM S
MEAD, G C
MEADOWBROOK DAIRY
MEYERS, LONNIE
MILBRAT, IRVING & DIXIE
MITCHELL, CHARLES A
MITCHELL, CHARLOTTE
MITCHELL, JAMES L & CHERYL A
MITCHELL, ROBIN & JUDITH
MITSUBISHI CEMENT CORPORATION
MOFFITT, THOMAS R & EDITH I
MONACO INVESTMENT COMPANY
MOORE, WAYNE G & JULIA H
MORRIS, JULIA V
MOSS, LAWRENCE W & HELEN J

DESIGNEE

Alice Feese
Manoucher Sarbaz
Thomas Stavros, Director
Terry Caldwell, Esq.
Same
Therese Parker, Esq.
Same
Same
Same
Same
Same
Gary Shelton
Same
Same
Same
Same
Same
Same
Therese Parker, Esq.
Same
Same
Same
Same
Same
Same
Same
Michael Davis, Esq.
Same
Manoucher Sarbaz
Same
Same
Same

PRODUCER

MOST, MILTON W
MULLIGAN, ROBERT & INEZ
MURPHY, BERNARD H
MURPHY, BERNARD TRUST
MURPHY, KENNETH
MUTUAL FUNDING CORP
NAVAJO MUTUAL WATER CO
NELSON, MILDRED L
NEWBERRY COMMUNITY SERVICE DIST
NEWBERRY SPRINGS COMPANY
NUNN, DONALD & PEARL
NU VIEW DEVELOPMENT, INC
O'BRYANT, ROBERT C & BARBARA
O F D L INC
OHAI, REYNOLDS & DOROTHY
O'KEEFE, SARAH-LEE & JOKE E
ORMSBY, HARRY G
OROPEZA, JOSE M
OSTERKAMP, GEROLD
OWL ROCK PRODUCTS COMPANY
P & H ENGINEERING & DEV CORP
PALISADES RANCH
PARK, CHANHO
PARK, HEA JA & JEONG IL
PARKER, DAVID E
PARKER, GEORGE R
PATHFINDER INVESTORS
PAYAN, PAUL
PEARL, ALICE
BORUFF, PAUL & LINDA; PEARSON, DERYL B
PEREZ, EVA
PERKO, BERT K
PERRY, THOMAS A

DESIGNEE

Therese Parker, Esq.
Same
Same
Same
Same
Ron Yee-Dong, President
James Hanson
Same
Vicki Morris
Ed Dygert, Esq.
Paul Henderson, Esq.
Richard Slivkin, Esq.
Same
Virginia Cahill, Esq.
Same
Same
Same
Same
Robert Dougherty, Esq.
Vince Dommarito, Area Manager
Same
Robert Dougherty, Esq.
Same
Same
Same
Therese Parker, Esq.
Same
Same
Same
Same
Therese Parker, Esq.
Same
Same

PETTIGREW, DAN
PETTIGREW, HOWARD L
PETTIS FAMILY TRUST
P G & E
PHENIX PROPERTIES LTD
PITTMAN, LEROY W
PITTS, JOE & STELLA
PLUESS-STAUFER CALIFORNIA INC
POHL, ANDREAS & CATHLYN
POLAND, JOHN R & SANDRA M
POLICH, LEE & DONNA
PRICE, ALAN E
PRICE, DONALD & RUTH
PUCKHABER TRUST, WILLIAM F
PURCIO, THOMAS F & PATRICIA A
RANCHERITOS MUTUAL WATER CO
RANDOLPH, JOAN E
REDDY, BOMMI V & KARUNA V
REED, MIKE
REEVES, RICHARD
RESSEQUE, JOHN & BILL
RICE, DANIEL & MARY
RICE, HENRY C & DIANA
RIEGER, WALTER M
RIKUO CORPORATION
RIVERSIDE CEMENT CO - ORO GRANDE PLANT
ROGERS, ROY
ROGERS, ROY (ORO GRANDE RANCH)
ROSSI, JAMES L & NAOMI I
ROTEX CONSTRUCTION COMPANY
ROWLAND, JAMES & HELEN
RUDMAN, ROBERT T
RUE RANCH

Therese Parker, Esq.
Therese Parker, Esq.
Therese Parker, Esq.
Robert Rickett, Esq.
Elizabeth Taylor, Manager
Same
Same
David Aladjem, Esq.
Same
Same
Same
Same
Same
Same
Same
Same
Therese Parker, Esq.
Same
Same
Same
Same
Same
Same
Same
Same
Joseph Deering, Jr., Esq.
Warren P. Felger, Esq.
Terry Caldwell, Esq.
Terry Caldwell, Esq.
Same
Yong Cho
Same
Terry Caldwell, Esq.
Joe Zack Feltz, President

PRODUCER

RUISCH, DALE W
SAN BERNARDINO CSA #29
SAN BERNARDINO CSA #42
SAN BERNARDINO CSA #64
SAN BERNARDINO CSA #70C
SAN BERNARDINO CSA #70G
SAN BERNARDINO CSA #70J
SAN BERNARDINO CSA #70L
SAN BERNARDINO CO. BARSTOW-DAGGETT AIRPORT
SAN FILIPPO, JOSEPH & SHELLEY
SANTUCCI, ANTONIO & WILSA
SAN BERNARDINO CSA #70L
SCOGGINS, JERRY
SEALS, LAWRENCE
SHEPPARD, THOMAS & GLORIA
SHIRKEY, ALAN G & MARY E
SHORT, CHARLES & MARGARET
SHORT, JEFF
SILVER LAKES ASSOCIATION
SILVER VALLEY RANCH, INC
SMITH, ROBERT A
SMITH, WILLIAM E
SNYDER, KRYL K & ROUTH, RICHARD J
SON'S RANCH
SOPPELAND, WAYNE
SOUTHERN CALIFORNIA EDISON CO - AGRICULTURE
SOUTHERN CALIFORNIA EDISON CO - INDUSTRIAL
SOUTHERN CALIFORNIA GAS COMPANY
SOUTHERN CALIFORNIA WATER CO
SOUTHDOWN, INC.
SOUTHERN CALIFORNIA WATER CO
SOUTHERN CALIFORNIA WATER CO
SPECIALTY MINERALS, INC

DESIGNEE

Same
William Smillie
William Smillie
William Smillie
William Smillie
William Smillie
William Smillie
William Smillie
William Smillie
Same
Same
William Smillie
Same
Same
Same
Same
Therese Parker, Esq.
Same
Michael Davis, Esq.
Richard A. Ruben, Esq.
Therese Parker, Esq.
Same
Terry Caldwell, Esq.
Therese Parker, Esq.
Terry Caldwell, Esq.
Douglas Ditonto, Esq.
Douglas Ditonto, Esq.
Jane Goichman, Esq.
Arthur Kidman, Esq.
Steve Abbott, Esq.
Arthur Kidman, Esq.
Arthur Kidman, Esq.
Michael Davis

PRODUCER

SPILLMAN, JAMES R & NANCY J
SPINK, WALTHALL
SPRING VALLEY LAKE ASSOCIATION
SPRING VALLEY LAKE COUNTRY CLUB
ST ANTHONY COPTIC ORTHODOX MONASTERY
DONALD B ST CHARLES, ATTY AT LAW
STEWART WATER COMPANY
STEWART, STANLEY & PATRICIA
STORM, RANDALL
STRINGER, W EDWARD
SUDMEIER, GLENN W
SUGA, TAKEAKI
SUMMIT VALLEY RANCH
SUNDOWN LAKES, INC
SUN & SKY COUNTRY CLUB
SWARTZ, ROBERT & IRENE
TALLAKSON, WILLIAM V & ELIZABETH A
TAPIE, RAYMOND & MURIEL
TATUM, JAMES B
TATRO, RICHARD K. & SANDRA A.
TAYLOR, ALLEN C / HAYMAKER RANCH
TAYLOR, TOM
THAYER, SHARON
THE 160 NEWBERRY RANCH CALIFORNIA, LTD
THE CUSHENBURY TRUST, C/O SPECIALTY MINERALS
THOMAS FARMS
THOMAS, WALTER
THOMPSON, JAMES A
THOMPSON, RODGER
THORESON, ROBERT F & A KATHLEEN
THRASHER, GARY
THUNDERBIRD COUNTY WATER DISTRICT
TILLEMA, HAROLD

DESIGNEE

Same
Same
Thomas Bunn, III, Esq.
Richard Oppen, Esq.
Mike Stiller, Esq/Karas (Bishop)
Same
Isidro Baca
Therese Parker, Esq.
Same
Therese Parker, Esq.
Same
Same
Michael Davis, Esq.
Thomas Hargraves
Everett Hughes
Same
Same
Same
Same
Same
Same
Therese Parker, Esq.
Same
Therese Parker, Esq.
Michael Davis, Esq.
Therese Parker, Esq.
Same
Therese Parker, Esq.
Same
Same
Same
Peter Taylor, General Manager
Same

PRODUCER

TRIPLE H PARTNERSHIP
TROEGER FAMILY TRUST, RICHARD H
TURNER, LOYD & CAROL
TURNER, ROBERT
UNION PACIFIC RAILROAD COMPANY
VAIL, JOSEPH B & PAULA E
VAN BASTELAAR, ALPHONSE
VAN DAM BROTHERS
VAN DAM, ELDERT & SUSAN
VAN DIEST, CORNELIUS
VAN LEEUWEN FAMILY TRUST
VAN LEEUWEN, JOHN
VAN VLIET, HENDRIKA
VANDER DUSSEN, ED
VANHOF, LUTHER C & ROBERTA L
VANNI, MIKE
VAN BURGER, CARL c/o CVB INVESTMENT
VAUGHT, ROBERT E. & KAREN M.
VERNOLA, PAT
VERNOLA, PAT
VICTOR VALLEY COMMUNITY COLLEGE DIST
VICTOR VALLEY WATER DISTRICT
VICTORVILLE, CITY OF
VISOSKY JR, JOSEPH F
VISSER, ANNIE
VOGLER, ALBERT H
WACKEEN, CAESAR
WAKULA, JOHN & HELEN
WARD, KEN & BARBARA
WARD, RONNY H
WEBER, DAVE
WEBER, F R & JUNELL
WEBSTER, THOMAS M & PATRICIA J

DESIGNEE

Ronald A. Van Blarcom, Esq.
Rollin N. Rauschl, Esq.
Same
Same
Jim Barclay
Same
Same
Same
Same
Therese Parker, Esq.
Therese Parker, Esq.
Robert Dougherty, Esq.
Robert Dougherty, Esq.
Steve Tyler, Esq.
Same
Tom O'Donnell
Same
Same
Robert Dougherty, Esq.
Robert Dougherty, Esq.
W. W. Miller, Esq.
Thomas McGuire, Esq.
Thomas McGuire, Esq.
Same
Same
Therese Parker, Esq.
Jack W. Evarone, Esq.
Same
Same
Same
Same
Same
Same

PRODUCER

WEIDKNECHT, ARTHUR J & PEGGY A
WEISER, SIDNEY & RAQUEL
WEST, CAROLYN & SMITH, RICHARD
WEST, HOWARD & SUZY
WESTERN HORIZON ASSOCIATES INC
WESTERN ROCK PRODUCTS
WET SET, INC
WHITTINGHAM, RICHARD V
WILLOW WELLS MUTUAL WATER COMPANY
WITTE, E DANIEL & MARCIA
WLSR INC
WOO, CHEN C/O ASTER DUCK CO
WORSEY, JOSEPH A & REVAE
YANG, YOUNG MO
YARD, WILLIAM & BETTY
YEAGER, E L - CONSTRUCTION COMPANY INC
YERMO WATER COMPANY
YKEMA HARMSSEN DAIRY
YKEMA TRUST
YOUNG, KEITH O - (DESERT TURF)

DESIGNEE

Same
Same
Same
Same
Ernest Leff, Esq.
Kathleen Daprato
Thomas Ferruzzo, Esq.
Same
Richard A. Joh
Same
Steve Winfield
Same
Same
Same
Same
Roger Luebs, Esq.
Donald Walker
Therese Parker, Esq.
Therese Parker, Esq.
Therese Parker, Esq.

1
2
3
4
5
6
7
8
9
10
11
12
13
14
15
16
17
18
19
20
21
22
23
24
25
26
27
28

EXHIBIT F

TRANSFERS OF BASE ANNUAL PRODUCTION RIGHTS.

EXHIBIT F
TRANSFERS OF
BASE ANNUAL PRODUCTION RIGHTS

1. Transferability. Any Base Annual Production Right, including any Carryover Right (Right) or any portion thereof may be sold, assigned, transferred, licensed or leased subject to the rules set forth in this Exhibit "F".

2. Consumptive Use Adjustments. A transferred Right shall be adjusted so as not to cause an increased Consumptive Use of water. For either inter Subarea or intra Subarea transfers, if the transferee's Consumptive Use of water Produced under the transferred Right would be at a higher rate than that of transferor, the transferred Right shall be reduced by Watermaster to a level that equalizes the Consumptive Use to that of transferor. Any such adjustments by Watermaster shall be made using the following Consumptive Use rates. If a transfer would cause the same or a decreased Consumptive Use, no adjustment shall be made.

Type of Water Use	Consumptive Use Rate
Municipal	50%
Irrigation	50%
Industrial	case by case
Lakes or Aquaculture	surface acres x 7 ft.

For mixed or sequential uses of water excluding direct reuse of municipal wastewater, the total acre-feet of Consumptive Use shall be the sum of Consumptive Uses for each use.

1 3. Notice to Watermaster. No transfer shall become operable
2 until the Parties to the transfer have jointly notified Watermaster
3 of the terms and conditions of the transfer, the price to be paid
4 by the transferee, the name of the Responsible Party and the name
5 of the Person who will pay any applicable Assessments. Intra-
6 Subarea transfers shall not require Watermaster authorization after
7 giving notice. No inter-Subarea transfer shall become operable
8 until authorized by Watermaster after giving notice. Watermaster
9 shall authorize such transfers in the order of the date of notice,
10 provided that funds are available as set forth in Paragraph 4 of
11 this Exhibit "F".

12 4. Inter Subarea Transfers of Rights. A Party's Right in a
13 (Source) Subarea may be transferred (by lease only) to a Party in
14 another (Use) Subarea provided that in any Year the resulting
15 unconsumed water in the Source Subarea due to all such transfers
16 shall not be greater than the Replacement Water requirement of the
17 Source Subarea in the preceding Year. Watermaster shall replace
18 the resulting Consumptive Use in the Use Subarea that is
19 attributable to the transfer, utilizing Replacement Water
20 Assessments from the Source Subarea.

21 5. Transfers to Meet Replacement Water or Makeup Water
22 Obligations. Watermaster may use Assessment proceeds to purchase
23 or lease Rights in a Subarea in order to obtain water to meet an
24 Obligation. The water so obtained shall be equal to the
25 Consumptive Use portion of the transferred and unproduced Rights.
26 No such purchases of leases of Rights in the Harper Lake Basin may
27 be used to satisfy Obligations in other parts of the Centro
28 Subarea.

1 6. Inter Subarea Transfers of Water. Water Produced in one
2 (source) Subarea and exported to another Subarea for use or
3 disposal shall bear a Replacement Water Obligation equal to the sum
4 of the Production in excess of the Producer's share of the Free
5 Production Allowance in the source Subarea plus the amount of water
6 exported that would normally have been returned to the source
7 Subarea. Such exported water shall be credited to the appropriate
8 Subarea Obligation unless it has been purchased or leased as
9 Replacement Water pursuant to a transfer agreement.

10 7. Verde Ranch Producers. Together the Spring Valley Lake
11 Country Club ("the Country Club"), the Spring Valley Lake
12 Association ("the Association"), the California Department of Fish
13 and Game (DFG) Mojave Narrows Regional Park ("the Park") the Kemper
14 Campbell Ranch ("the Ranch") comprise a group herein called the
15 Verde Ranch Producers. Each Verde Ranch Producer has the ability
16 physically both to Produce Groundwater and to Produce water that
17 originated as tailwater flowing from the DFG Mojave River Fish
18 Hatchery. DFG Producer Groundwater to supply the Hatchery, and
19 Hatchery tailwater can be discharged in part or entirely to the
20 Mojave River or in part or entirely to a lined channel that conveys
21 tailwater to points where the Verde Ranch Producers can Produce it.
22 The present flow regimen is as follows: Hatchery Production flows
23 through the Hatchery and is then discharged to the River and/or the
24 lined channel. Water discharged to the lined channel flows to a
25 Country Club lake. The Country Club Produces Groundwater that is
26 discharged to the Country Club lake. The Country Club property is
27 irrigated by pumping from the Country Club lake. Water overflowing
28 from the Country Club lake flows through a lined channel and

1 through other Country Club lakes, and finally is discharged to
2 Spring Valley Lake. The Association Produces Groundwater that is
3 discharged to Spring Valley Lake. Water overflowing from Spring
4 Valley Lake flows to lakes in the Park. The Park Produces
5 Groundwater that is discharged to the lakes in the Park. The Park
6 also Produces Groundwater that is used directly for irrigation of
7 the Park. The Park is also irrigated by pumping from the lakes in
8 the Park. Water overflowing from the lakes in the Park is
9 discharged to the Mojave River. Some water from the lakes in the
10 Park also flows to a lake on the Ranch. The Ranch also Produces
11 Groundwater. The Ranch is irrigated from the lake on the Ranch.
12 No water flows on the surface from the Ranch property to the Mojave
13 River.

14 In order to continue the present arrangements among the
15 Hatchery and the Verde Ranch Producers while assuring that they
16 participate fairly in the Physical Solution the following rules
17 shall apply:

18 a. Total Production by the Country Club will be
19 calculated as the sum of Country Club Groundwater Production plus
20 inflow of Hatchery tailwater minus outflow to Spring Valley Lake.
21 The Country Club shall monitor and report to Watermaster the
22 amounts of such Groundwater Production, inflow and outflow.

23 b. Total Production by the Association will be
24 calculated as the sum of Association Groundwater Production plus
25 inflow from the Country Club minus outflow to the Park. The
26 Association shall monitor and report to Watermaster the amounts of
27 such Groundwater Production, inflow and outflow.

1 c. Total Production by the Park will be calculated as
2 the sum of Park Groundwater Production plus inflow from the
3 Association minus outflow to the Ranch minus outflow to the Mojave
4 River. The Park shall monitor and report to Watermaster as to such
5 Groundwater Production, inflow and outflows.

6 d. Total Production by the Ranch will be calculated as
7 the sum of Ranch Groundwater Production plus inflow from the Park.
8 The Ranch shall monitor and report to Watermaster the amounts of
9 such Groundwater Production and inflow.

10 e. Hatchery Production up to 10,678 acre-feet per Year
11 will be permitted free of any Assessments against the Hatchery.
12 The Hatchery shall monitor and report to Watermaster its
13 Groundwater Production and the amounts of tailwater discharged to
14 the River and to the artificial channel. In any Year the Hatchery
15 may Produce more than 10,678 acre-feet free of any Assessments
16 against the Hatchery, provided such Production in excess of 10,678
17 acre-feet is reported as Groundwater Production by one or more of
18 the Verde Ranch Producers in the same Year pursuant to operating
19 agreements by and between the Hatchery and such Producer(s) filed
20 with the Watermaster. The operating agreement shall specify the
21 responsibility for payment of assessments. In the operating
22 agreement, the Verde Ranch Producers may elect to have assessments
23 be based on the aggregate Production of the Verde Ranch Producers,
24 and may freely transfer Base Annual Production Rights internally,
25 provided that the aggregate consumptive use of the Verde Ranch
26 Producers shall not be increased. In the absence of such operating
27 agreements, or if the operating agreements do not otherwise
28 allocate responsibility for payment of Assessments, the Hatchery

1 shall be liable for Administrative, Replacement Water and
2 Biological Resource Assessments on the amount of water Produced by
3 the Hatchery in excess of 10,678 acre-feet in any Year. In the
4 event that Verde Ranch Producer who is allocated responsibility for
5 payment of Assessments pursuant to an operating agreement is
6 delinquent in making any such payment, the Hatchery shall not be
7 liable therefor.

8 f. In any Year, if the total discharge to the River
9 from the Hatchery and the Verde Ranch Producers exceeds the
10 Groundwater Production by the Hatchery, such excess discharge shall
11 be subject to Administrative, Replacement Water and, except for the
12 Park, Biological Resource Assessments. Such Assessments shall be
13 levied against individual Verde Ranch Producers in proportion to
14 the extent that outflow from each Producer exceeds inflow to that
15 Producer.

16 g. The Hatchery and the Verde Ranch Producers shall
17 install all stage recorders, meters or other measuring devices
18 necessary to determine inflows, outflows and Production that they
19 are responsible for monitoring and reporting to Watermaster. Such
20 stage recorders, meters or other measuring devices shall be
21 installed, calibrated and operated in manner satisfactory to
22 Watermaster.

23 h. Any change in the flow regimen described above will
24 be subject to the same general rules set forth in this Paragraph 7.
25 Any such change shall be reported to Watermaster in advance.

26 8. Harper Lake Basin. No Producer in the Harper Lake Basin
27 may transfer any Base Annual Production Right or any portion
28 thereof to Producers outside of Harper Lake Basin except by

1 physically conveying the water in compliance with the rules set
2 forth in this Exhibit "F".

3

4

5

6

7

8

9

10

11

12

13

14

15

16

17

18

19

20

21

22

23

24

25

26

27

28

1
2
3
4
5
6
7
8
9
10
11
12
13
14
15
16
17
18
19
20
21
22
23
24
25
26
27
28

EXHIBIT G

SUBAREA OBLIGATIONS

1 e. Alto Subarea Producers--an average Annual combined
2 Subsurface Flow and Base Flow of 23,000 acre-feet per Year to the
3 Transition Zone. For the purposes of Paragraph 6 of this Exhibit
4 G, the Subsurface Flow component shall be deemed to be 2,000 acre-
5 feet per Year. In any Year Alto Subarea Producers shall have an
6 obligation to provide to the Transition Zone a minimum combined
7 Subsurface Flow and Base Flow as follows:

8 1. If the accounting pursuant to Paragraph 5, below,
9 reflects a net cumulative credit at the beginning of the Year,
10 the combined minimum flow obligation shall be 18,400 acre-feet
11 minus any net cumulative credit, but shall be not less than
12 15,000 acre-feet.

13 ii. If the accounting pursuant to Paragraph 5, below,
14 does not reflect a net cumulative credit at the beginning of
15 the Year, the combined minimum flow obligation shall be 18,400
16 acre-feet plus one-third of any net cumulative debit plus any
17 additional amount of water required to reduce the net
18 cumulative debit to 23,000 acre-feet.

19 2. Obligation for Transition Zone Replacement Water.

20 a. Until the Court approves Groundwater levels to be
21 established and maintained pursuant to Subparagraph 2b of this
22 Exhibit, Watermaster shall provide Replacement Water in the
23 Transition Zone equal to Production in the Transition Zone that is
24 in excess of the Transition Zone Producers' share of the Alto
25 Subarea Free Production Allowance for that Year. All such
26 Replacement Water shall be provided as soon as practicable during
27 the next ensuing Year.
28

1 b. As soon as is practicable, the MWA shall establish
2 key wells to be used to monitor Groundwater levels in the
3 Transition Zone and, subject to approval by the Court, Watermaster
4 shall establish minimum water levels to be maintained in the key
5 wells.

6 c. After water level elevations have been established
7 pursuant to Subparagraph 2b of this Exhibit, Watermaster shall
8 provide Replacement Water in the Transition Zone as necessary to
9 maintain the minimum water levels. Water purchased with
10 Replacement Water Assessments paid by Producers in the Transition
11 Zone in excess of the quantity of water needed to maintain said
12 water levels shall be provided elsewhere in the Alto Subarea.

13 3. Other Water. "Other Water" that may be credited to a
14 Subarea Obligation may include water conveyed and discharged across
15 a boundary or Free Production Allowance water that is not Produced.
16 Water other than Base Flow, Subsurface Flow or Storm Flow that is
17 conveyed and discharged across a boundary between Subareas other
18 than pursuant to a transfer agreement, shall be credited or
19 debited, as appropriate, to the pertinent Subarea Obligation during
20 the Year in which it is so conveyed and discharged. Any portion of
21 the Subarea's Free Production Allowance that is allowed to remain
22 unproduced in a Subarea pursuant to transfer agreements in order to
23 satisfy a Subarea Obligation shall be credited to the pertinent
24 Subarea Obligation in accordance with the terms of the transfer
25 agreements.

26 4. Makeup Water. Assessments for Makeup Water shall be paid
27 in accordance with the time schedule set forth in Exhibit D.
28

1 Makeup Water shall be credited to the Subarea Obligation at the end
2 of the Year in which the Makeup Water Assessment is paid.

3 5. Accounting. Watermaster shall Annually not later than
4 February 1 cause to be prepared a report of the status of each
5 Subarea Obligation as of the end of the prior Year. The report
6 shall set forth at least the following information for each Subarea
7 Obligation:

8 a. The cumulative total of the average Annual Subarea
9 Obligations since the Judgment was entered as of the beginning of
10 the prior Year;

11 b. The cumulative total of all water credited to the
12 Subarea Obligation since the Judgment was entered as of the
13 beginning of the prior Year;

14 c. The net cumulative credit or debit [the difference
15 between (a) and (b)] as of the beginning of the prior Year;

16 d. The amounts of water credited to the Subarea
17 Obligation during the prior Year including, as appropriate, Base
18 Flow, Subsurface Flow, Other Water and Makeup Water;

19 e. The cumulative total of the average Annual Subarea
20 Obligations as of the end of the prior Year;

21 f. The cumulative total of all water credited to the
22 Subarea Obligation as of the end of the prior Year;

23 g. The net cumulative credit or debit as of the end of
24 the prior Year;

25 h. Any Makeup Water Obligation;

26 i. The Minimum Subarea Obligation for the current Year.

27 6. Subsurface Flow Assumptions. Some Subarea Obligations
28 are expressed as average Annual or minimum Annual Subsurface Flow.

1 In all cases the Subsurface Flow obligations have been established
2 initially at amounts equal to the estimated historical average
3 Subsurface Flow across Subarea boundaries. Not later than two
4 Years following entry of this Judgment MWA shall begin to install
5 monitoring wells to be used to obtain data to enable improved
6 estimates of Subsurface Flow at each Subarea boundary where there
7 is a Subsurface Flow obligation and to develop methodology for
8 future determinations of actual Subsurface Flow. Not later than
9 ten years following entry of this Judgment Watermaster shall
10 prepare a report setting forth the results of the monitoring
11 program and the future methodology. Following opportunity for
12 review of Watermaster's report by all Parties, Watermaster shall
13 prepare a recommendation to the Court as to the likely accuracy of
14 the estimated historical Subsurface Flows and any revision of
15 Subarea Obligations that may be indicated. Pending Watermaster's
16 report to the Court, Subsurface Flows shall be assumed to be equal
17 to the Subsurface Flow obligations for purposed of accounting for
18 compliance therewith.

19 7. Example Calculation. Table G-1 sets forth an example of
20 Subarea Obligation accounting procedures using hypothetical flows.
21
22
23
24
25
26
27
28

TABLE G-1
HYPOTHEITICAL EXAMPLE
ACCOUNTING FOR COMPLIANCE WITH SUBAREA OBLIGATIONS

OBLIGATION OF SUBAREA A TO SUBAREA B

AVERAGE ANNUAL: 23,000 AFA (21,000 AFA BASEFLOW + 2,000 AFA SUBSURFACE FLOW)

MINIMUM ANNUAL: 18,400 AFA + 1/3 OF ANY NET CUMULATIVE DEBIT; OR 18,400 AFA - ANY NET CUMULATIVE CREDIT, BUT NOT LESS THAN 15,000 AFA

	YEAR 1	YEAR 2	YEAR 3	YEAR 4	YEAR 5	YEAR 6	YEAR 7	YEAR 8	YEAR 9	YEAR 10
	AF	AF	AF	AF	AF	AF	AF	AF	AF	AF
STATUS AT BEGINNING OF YEAR										
CUMULATIVE OBLIGATION	0	23,000	46,000	69,000	92,000	115,000	138,000	161,000	184,000	207,000
CUMULATIVE FLOW	0	17,000	32,600	50,800	69,067	87,067	107,111	139,978	168,378	198,978
NET CUMULATIVE CREDIT (DEBIT)	0	(6,000)	(13,400)	(18,200)	(22,933)	(27,933)	(30,889)	(21,022)	(15,622)	(8,022)
FLOW DURING THE YEAR (HYPOTHEITICAL)										
BASE FLOW	8,000	5,000	4,000	4,000	2,000	2,000	15,000	18,000	20,000	23,000
SUBSURFACE FLOW	2,000	2,000	2,000	2,000	2,000	2,000	2,000	2,000	2,000	2,000
OTHER WATER	7,000	7,200	7,400	7,600	7,000	8,000	8,200	8,400	8,600	8800
MAKEUP WATER PURCHASED	0	1,400	4,000	4,667	6,200	8,044	7,667	0	0	0
TOTAL FLOW	17,000	15,600	18,200	18,267	18,000	20,044	32,867	28,400	30,600	33,800
MINIMUM OBLIGATION DURING THE YEAR	18,400	20,400	22,867	24,467	26,044	27,711	28,696	25,407	23,607	21,074
MAKEUP OBLIGATION INCURRED	1,400	4,800	4,667	6,200	8,044	7,667	0	0	0	0
STATUS AT END OF YEAR										
CUMULATIVE OBLIGATION	23,000	46,000	69,000	92,000	115,000	138,000	161,000	184,000	207,000	230,000
CUMULATIVE FLOW	17,000	32,600	50,800	69,067	87,067	107,111	139,978	168,378	198,978	232,778
NET CUMULATIVE CREDIT (DEBIT)	(6,000)	(13,400)	(18,200)	(22,933)	(27,933)	(30,889)	(21,022)	(15,622)	(8,022)	2,778
FOLLOWING YEAR MINIMUM OBLIGATION										
18,400 + 1/3 OF NET CUM. DEBIT	20,400	22,867	24,467	26,044	27,711	28,696	25,407	23,607	21,074	0
ADDITIONAL TO REDUCE DEBIT TO 23,000	0	0	0	0	0	0	0	0	0	0
18,400 - CUM. CREDIT, BUT NOT WLY 15,000	0	0	0	0	0	0	0	0	0	15,622
MINIMUM OBLIGATION	20,400	22,867	24,467	26,044	27,711	28,696	25,407	23,607	21,074	15,622

1
2
3
4
5
6
7
8
9
10
11
12
13
14
15
16
17
18
19
20
21
22
23
24
25
26
27
28

EXHIBIT H

BIOLOGICAL RESOURCE MITIGATION

- 1
- 2
- 3
- 4
- 5
- 6
- 7
- 8
- 9
- 10
- 11
- 12
- 13
- 14
- 15
- 16
- 17
- 18
- 19
- 20
- 21
- 22
- 23
- 24
- 25
- 26
- 27
- 28

2

3

4
5
6
7
8
9

10
11
12
13
14

15

16

17
18
19
20

21
22
23
24
25
26

27
28

1 Allowance, shall compare the Free Production Allowance with the
2 estimated Production Safe Yield. In the event the Free Production
3 Allowance exceeds the estimated Production Safe Yield by five
4 percent or more, Watermaster shall recommend a reduction of the
5 Free Production Allowance equal to a full five percent of the
6 aggregate Subarea Base Annual Production. In considering whether
7 to increase or decrease the Free Production Allowance in a Subarea,
8 Watermaster shall, among other factors, take into consideration for
9 the areas shown on Figure H-1 the Consumptive Use of water by
10 riparian habitat, the protection of public trust resources,
11 including the species listed in Table H-1 and the riparian habitat
12 areas shown on Figure H-1, and whether an increase would be
13 detrimental to the protection of public trust resources.

14 b. If, pursuant to Paragraph 27, Watermaster buys or
15 leases Free Production Allowance in the Baja Subarea below the
16 Calico-Newberry Fault to satisfy the need for Replacement Water,
17 priority shall be given to purchases or leases that will result in
18 reducing Production in or near the area described in Subparagraph
19 1(c) of this Exhibit.

20 c. Pursuant to Paragraph 2 of Exhibit "G", Watermaster
21 shall purchase Replacement Water to maintain Groundwater levels in
22 the Transition Zone.

23 3. Additional Protection Pursuant to Trust Fund Established
24 by Watermaster Using the Proceeds of Biological Resource
25 Assessments.

26 a. Watermaster shall establish a Biological Resources
27 Trust Fund account for the benefit of the riparian habitat areas
28 shown on Figure H-1 and the species listed on Table H-1. To

1 establish and maintain the Trust Fund Watermaster shall levy
2 against each acre-foot of Production within the Basin Area, other
3 than Production by the California Department of Fish and Game
4 (DFG), a Biological Resource Assessment of fifty cents (\$0.50)
5 (1993 dollars) to be collected at the same time and in the same
6 manner as the Administrative Assessment, except that no Biological
7 Resources Assessment shall be levied whenever the Trust Fund
8 account balance exceeds \$1,000,000 (1993 dollars).

9 b. Watermaster shall make funds held in the Biological
10 Resources Trust Fund available to DFG only in the event that
11 Groundwater levels are not maintained as set forth in Table H-2.
12 Watermaster shall take action to acknowledge any proposed
13 expenditure from the Biological Resources Trust Fund by DFG. Such
14 Watermaster action shall be subject to the review procedures set
15 forth in Paragraph 36 of the Judgment, provided that any motion
16 made pursuant thereto and any Court disapproval of such Watermaster
17 action and proposed DFG expenditure may be based only: 1) on the
18 ground that the Groundwater levels set forth in Table H-2 are being
19 maintained; and/or 2) the ground that the proposed expenditure is
20 not for any of the purposes set forth in Subparagraphs 3.b.(i),
21 (ii), or (iii) below in this Exhibit. The Biological Resources
22 Trust Fund may be used only for the following purposes and only in
23 the three areas identified on Figure H-1:

24 1. not to exceed \$100,000 for the preparation by DFG of
25 a DFG habitat water supply management plan, which plan shall
26 include the water needs of the species listed in Table H-1 and
27 the riparian habitat areas shown on Figure H-1.
28

1 ii. the purchase or lease by DFG of Supplemental Water
2 or the lease or purchase of DFG of Base Annual Production
3 Rights to be used to meet riparian habitat water needs of the
4 species listed in Table H-1 and the riparian habitat areas
5 shown on Figure H-1.

6 iii. the construction, repair and replacement of wells or
7 other facilities identified in the plan prepared pursuant to
8 Subparagraph (i), above, and/or any other measures necessary
9 to implement the plan.

10 DFG shall not prepare or make any expenditure from the trust fund
11 for the payment of administrative overhead or staff of DFG.

12 4. DFG agrees that absent substantial changed circumstances,
13 DFG shall not seek to modify the provisions of this Judgment in any
14 way to add to or change the above-stated measures to protect the
15 referenced species or habitat. Nothing stated in this Judgment or
16 in this Exhibit "H" is intended nor shall be deemed to relieve any
17 Party hereto from any obligation or obligations not specifically
18 referenced in this Exhibit H. Nothing in this Judgment or in this
19 Exhibit H is intended or shall be construed to be a waiver by the
20 State or any of its departments or agencies, including DFG, of its
21 rights and obligations under the common law, the public trust
22 doctrine, the constitution, statutes and regulations to preserve,
23 protect or enhance the natural resources of the State including
24 rare, threatened or endangered species or species of concern.

TABLE H-1

LIST OF SPECIES

SPECIES	ALTO			CENTRO		BAJA		
	Forks Dam to Upper Narrows	Upper Narrows to Lower Narrows	Lower Narrows to Helendale	Helendale to Hodge	Hodge to Barstow	Barstow to Harvard Road	Harvard Road to Mannix Wash	Afton Canyon
Purple Monkeyflower	6							
Mohave Monkeyflower	8		6	6	6	6		
Mohave Tarweed	5							
Desert Cymopterus	6							
Barstow Woolly Sunflower					6	6		
Victorville Shoulderband	6	6						
Mohave Tui Chub							1, 3	
California Red-legged Frog	6	6	6	6				
Southwestern Pond Turtle	6		6	6		6	6	6
Desert Tortoise	2, 4		2, 4	2, 4	2, 4	2, 4		
San Diego horned Lizard	8							
Cooper's Hawk	8	8						
Ferruginous Hawk	8	8						
Swainson's Hawk	4	4						
Bald Eagle	1, 3	1, 3						
Merlin	6, 8	6, 8						
Prairie Falcon	6, 8	6, 8	6, 8	6, 8	6, 8	6, 8		
Western Yellow-billed Cuckoo	3, 7			3, 7	3, 7			
Southwestern Willow Flycatcher	8							
Brown-crested Flycatcher		8						
Vermillion Flycatcher	8					8	8	8
Le Conte's Thrasher	8							
Least Bell's Vireo	1, 3							1, 3

TABLE H-1

LIST OF SPECIES
(CONT'D)

SPECIES	ALTO			CENTRO		BAJA		
	Forks Dam to Upper Narrows	Upper Narrows to Lower Narrows	Lower Narrows to Helendale	Helendale to Hodge	Hodge to Barstow	Barstow to Harvard Road	Harvard Road to Mannix Wash	Afton Canyon
Yellow Warbler	9							
Yellow-breasted Chat	8	8			8	8		
Summer Tanager	8	8						8
Pale Big Eared Bat	8							
Mohave Ground Squirrel	4, 6		4, 6	4, 6				
Mohave Vole			6	6				
Nelson's Bighorn Sheep					10	10		10
TOTAL NUMBER OF SPECIES = 30								
TOTAL NUMBER OF SPECIES IN EACH AREA:	25	11	7	8	7	8	3	5

- 1 = Federally Endangered
 2 = Federally Threatened
 3 = State Endangered
 4 = State Threatened
 5 = Federal Category: 1
 6 = Federal Category: 2
 7 = Federal Category: 3b
 8 = State: Special Concern
 9 = State: Sensitive
 10 = State: Fully Protected

TABLE H-2

**RIPARIAN HABITAT MONITORING WELL
WATER LEVEL CRITERIA**

ZONE	WELL NUMBER	MAXIMUM DEPTH BELOW GROUND
Victorville/Alto	H1-1	Seven (7) Feet
Victorville/Alto	H1-2	Seven (7) Feet
Lower Narrows/Transition	H2-1	Ten (10) Feet
Harvard/Eastern Baja Riparian Forest Habitat	H3-1	Seven (7) Feet
Harvard/Eastern Baja Surface Water Habitat	H3-2	Plus One (1) Foot (1705 Ft msl)*

- * Surface Water Habitat water surface elevation of 1705 ft. msl is approximate pending ground elevation survey.

FIGURE H-1: VICTORVILLE -
ALTO RIPARIAN ZONE

LEGEND

HI-2

Water Table Monitoring well



Riparian Forest Habitat Area

SCALE



FIGURE H-1: LOWER NARROWS -
TRANSITION RIPARIAN ZONE

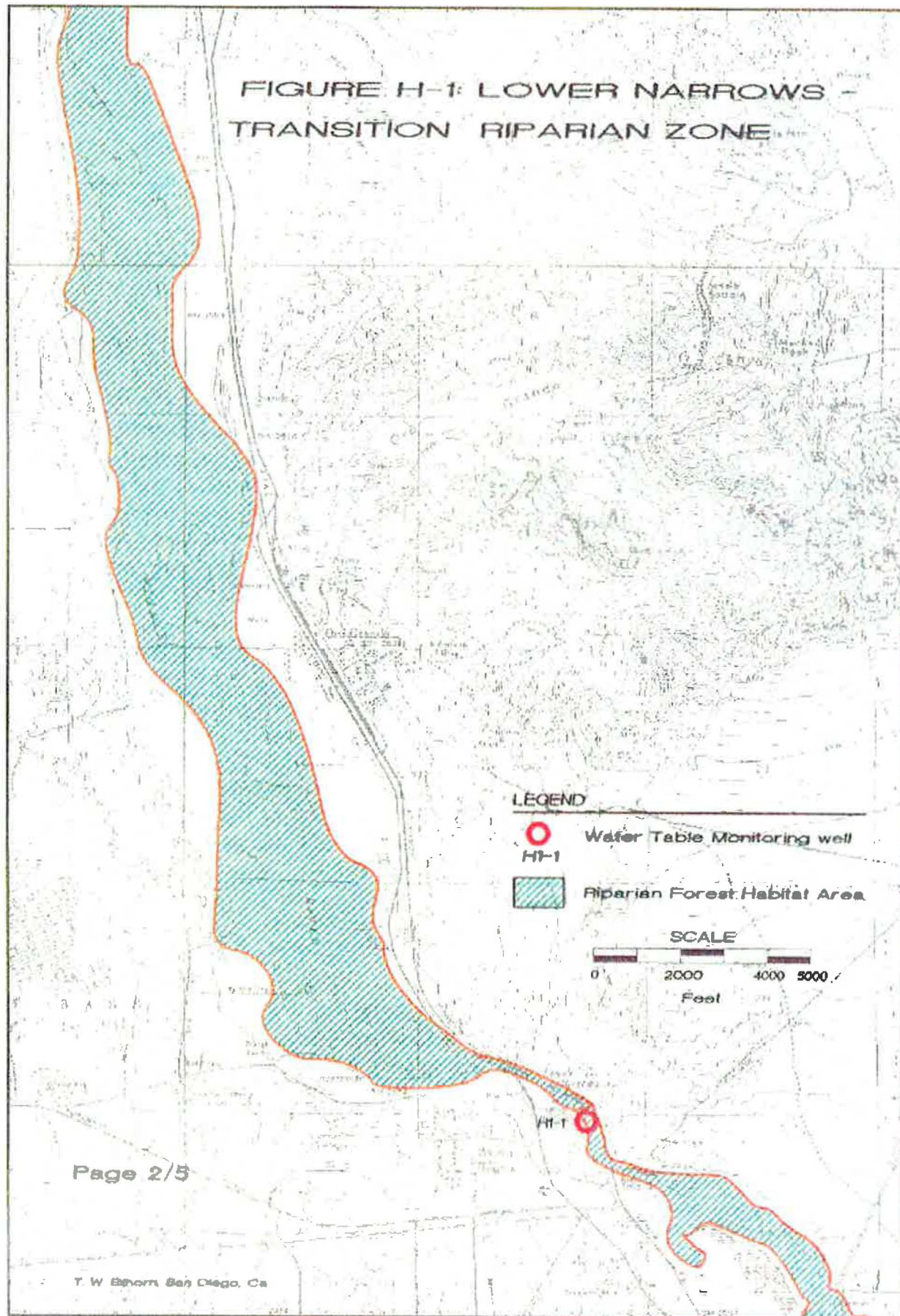

FIGURE H-1: LOWER
NARROWS-TRANSITION
RIPARIAN ZONE



H2-1

LEGEND



Water Table Monitoring well

H2-1



Riparian Forest Habitat Area

SCALE



Feet

FIGURE 11: TRANSITION
RIPARIAN ZONE

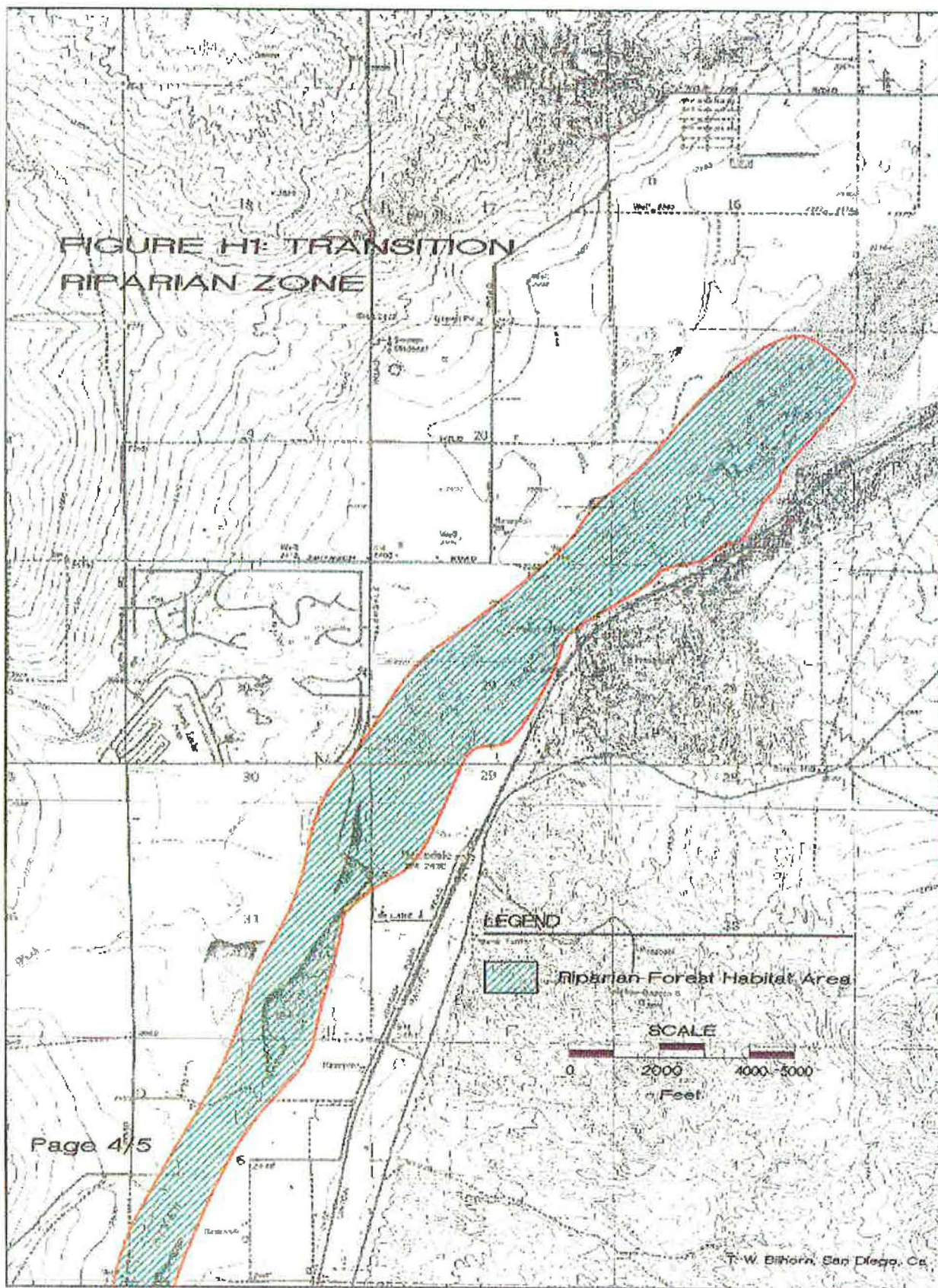

FIGURE H-1: HARVARD/EASTERN BAJA RIPARIAN ZONE

