

## DOCKETED

<b>Docket Number:</b>	81-AFC-03C
<b>Project Title:</b>	NCPA Geothermal Project No. 3 - Compliance
<b>TN #:</b>	206113-3
<b>Document Title:</b>	NCPA Unit 2 (Formerly Unit 3) Site Plan
<b>Description:</b>	N/A
<b>Filer:</b>	Camile Remy-Obad
<b>Organization:</b>	California Energy Commission
<b>Submitter Role:</b>	Commission Staff
<b>Submission Date:</b>	9/15/2015 3:46:14 PM
<b>Docketed Date:</b>	9/15/2015

1000752

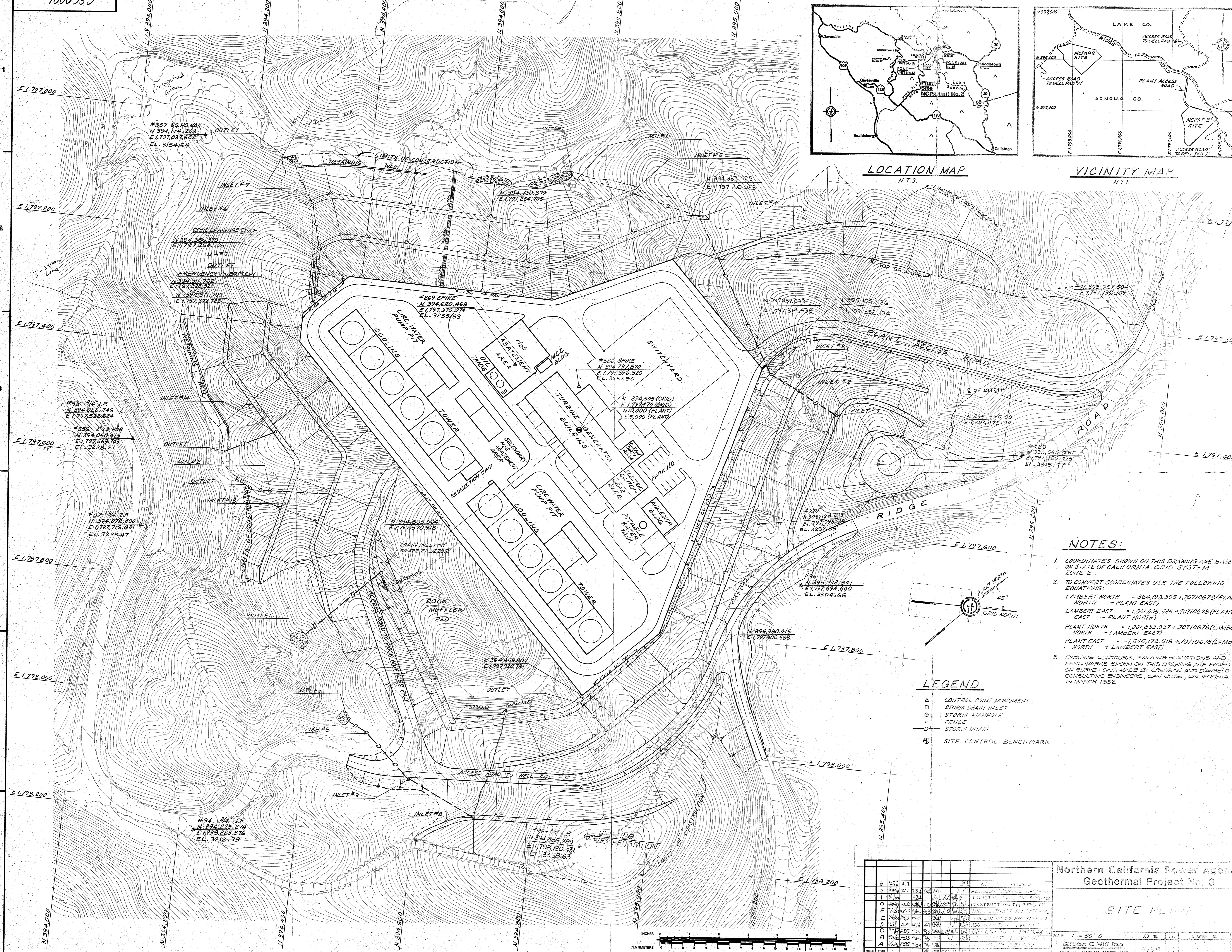
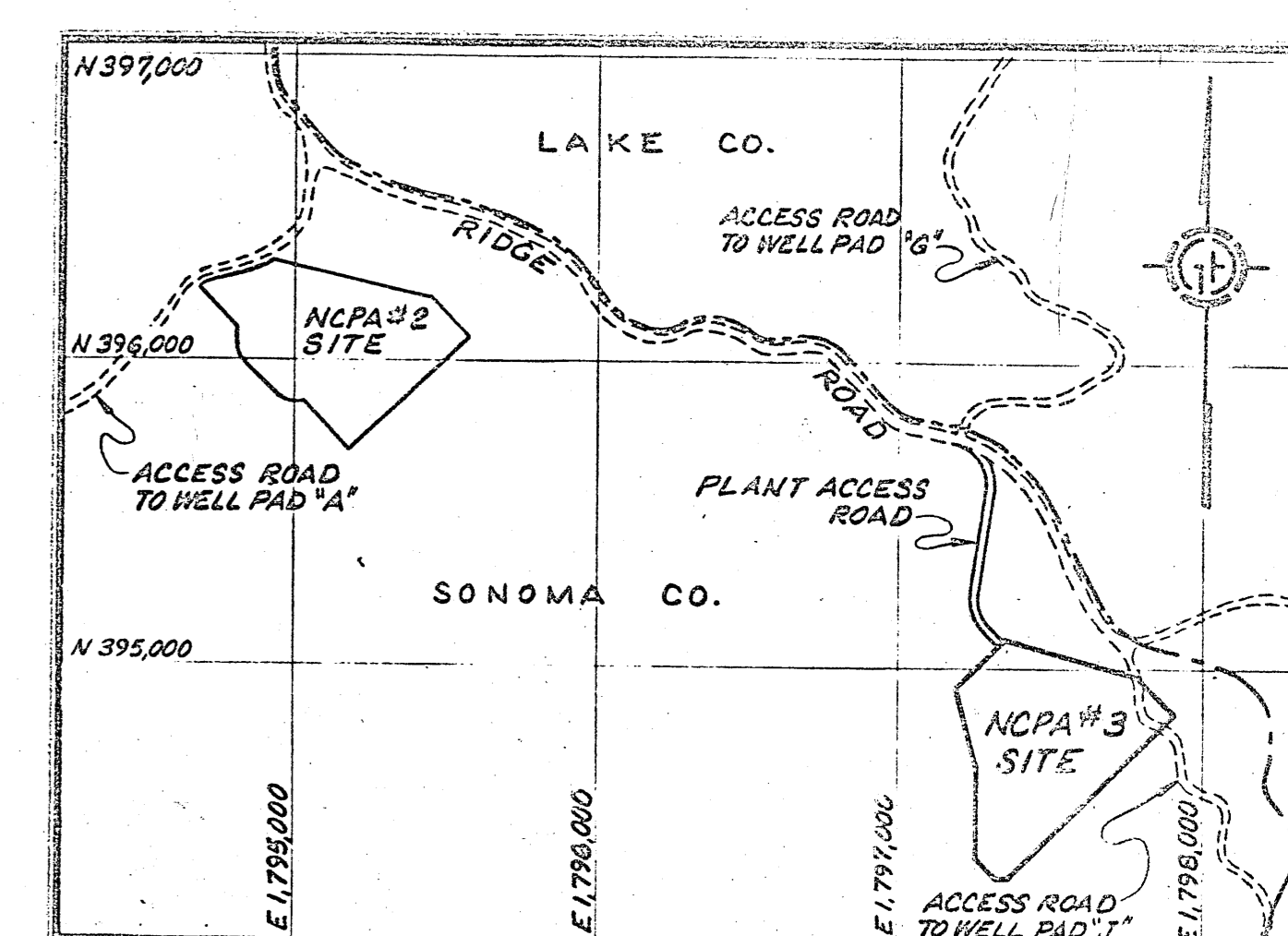
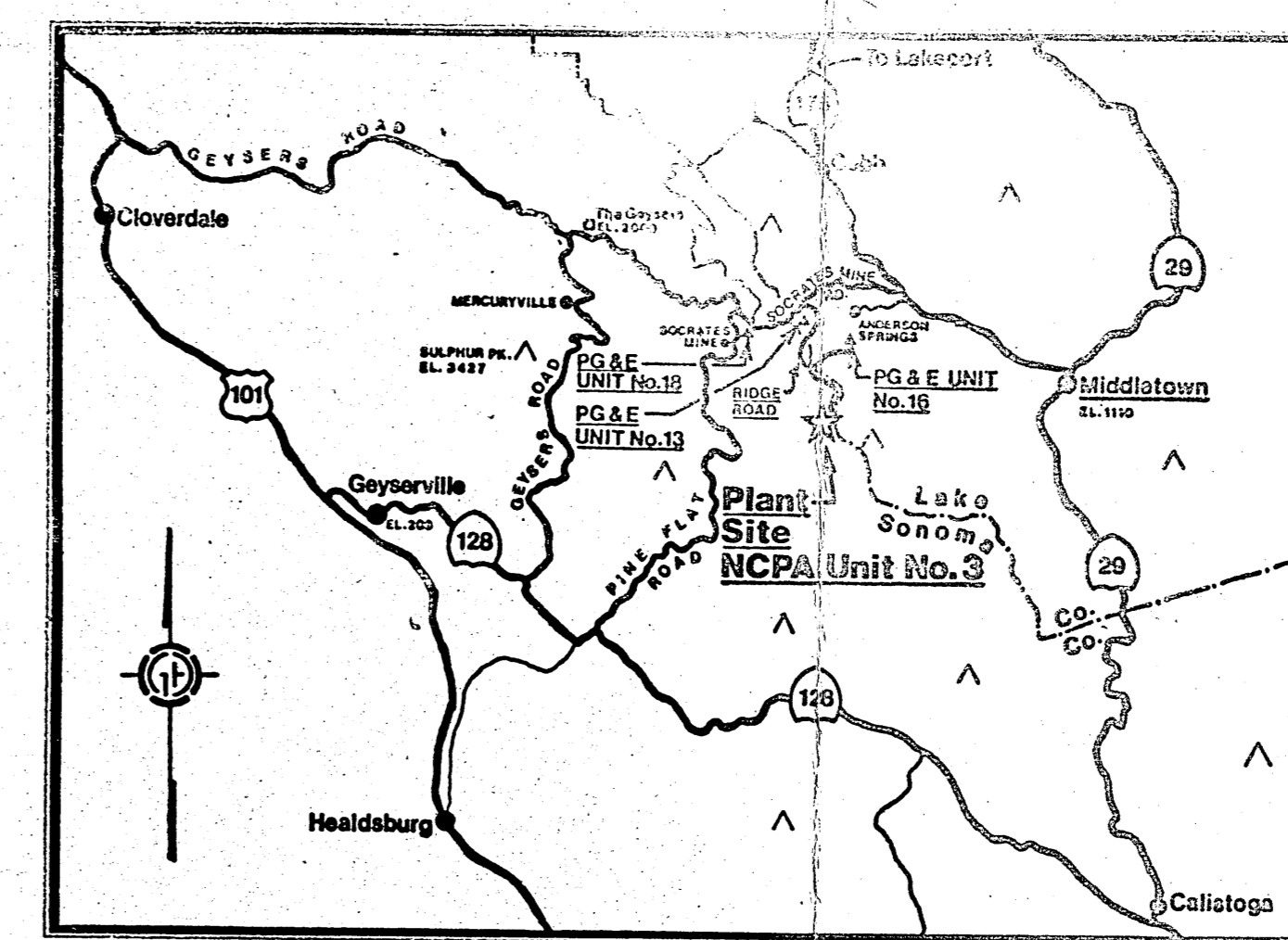

- NOTES:**
- COORDINATES SHOWN ON THIS DRAWING ARE BASED ON STATE OF CALIFORNIA GRID SYSTEM ZONE 2.
  - TO CONVERT COORDINATES USE THE FOLLOWING EQUATIONS:  
 $LAMBERT\ NORTH = 384,198,395 + 70710678(PLANT\ NORTH + PLANT\ EAST)$   
 $LAMBERT\ EAST = 1,801,005,535 + 70710678(PLANT\ EAST - PLANT\ NORTH)$   
 $PLANT\ NORTH = 1,001,833,937 + 70710678(LAMBERT\ NORTH - LAMBERT\ EAST)$   
 $PLANT\ EAST = -1,545,172,518 + 70710678(LAMBERT\ NORTH + LAMBERT\ EAST)$
  - EXISTING CONTOURS, EXISTING ELEVATIONS AND BENCHMARKS SHOWN ON THIS DRAWING ARE BASED ON SURVEY DATA MADE BY CREGAN AND D'ANGELO CONSULTING ENGINEERS, SAN JOSE, CALIFORNIA IN MARCH 1982.

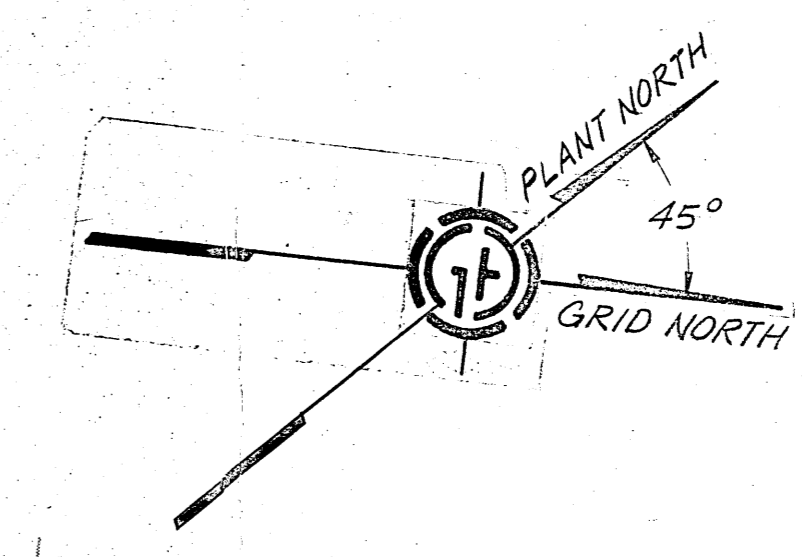

- LEGEND**
- CONTROL POINT MONUMENT
  - STORM DRAIN INLET
  - STORM MANHOLE
  - FENCE
  - - - STORM DRAIN
  - ⊕ SITE CONTROL BENCHMARK

NO.	DATE	BY	CHKD	DESCRIPTION
3	12/23/81	A.T.		REVISED TO 1000752
2	10/15/81	VA		REVISED TO 1000752, RES. 857
1	10/15/81	VA		CONSTRUCTION PM 3195-01
O	3/16/81	VA		CONSTRUCTION PM 3195-01
F	7/24/80	VA		ADD. DATA FOR 3195-01
E	1/26/80	VA		ADD. DATA FOR 3195-01
D	1/26/80	VA		ADD. DATA FOR 3195-01
C	1/26/80	VA		ADD. DATA FOR 3195-01
B	1/26/80	VA		ADD. DATA FOR 3195-01
A	1/26/80	VA		ADD. DATA FOR 3195-01

Northern California Power Agency  
Geothermal Project No. 3

SITE PLAN

SCALE: 1" = 50'-0"

JOB NO. 3195-01  
SHEET 10 OF 10

Gibbs & Hill, Inc.  
ENGINEERS, DESIGNERS, CONSTRUCTORS

