

DOCKETED

Docket Number:	81-AFC-03C
Project Title:	NCPA Geothermal Project No. 3 - Compliance
TN #:	206113-2
Document Title:	NCPA Unit 2 (Formerly Unit 3) Plot Plan
Description:	N/A
Filer:	Camile Remy-Obad
Organization:	California Energy Commission
Submitter Role:	Commission Staff
Submission Date:	9/15/2015 3:46:14 PM
Docketed Date:	9/15/2015

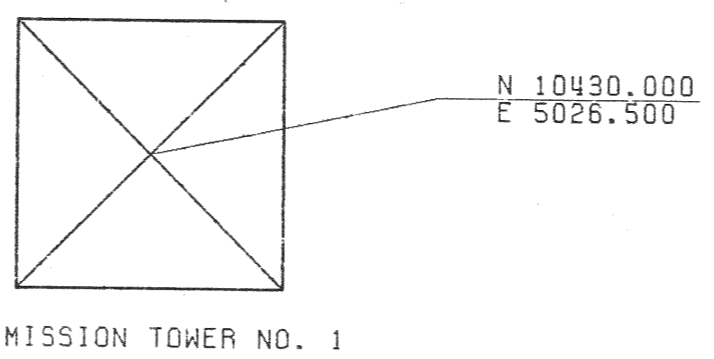

FOR ALIGNMENT OF PLANT ACCESS ROAD
SEE DWG. CSC0019

CURVE NO.	RADIUS	DELTA (Δ)	LENGTH	TANGENT
1	40.00	70°00'00"	48.86	28.00
2	150.00	25°00'00"	65.45	33.25
3	40.00	45°00'00"	31.42	16.57
4	40.00	90°00'00"	62.83	40.00
5	50.00	30°00'00"	26.18	13.40
6	40.00	60°00'00"	41.89	23.09

- NOTES:**
- COORDINATES AND BEARINGS SHOWN ARE BASED ON PLANT NORTH.
 - TO CONVERT COORDINATES, USE FOLLOWING EQUATIONS:
 LAMBERT NORTH = 394,190.395 + .70710678 X (PLANT NORTH + PLANT EAST)
 LAMBERT EAST = 1,201,005.535 + .70710678 X (PLANT NORTH - PLANT EAST)
 PLANT NORTH = 1,201,935.937 + .70710678 X (LAMBERT NORTH - LAMBERT EAST)
 PLANT EAST = 1,245,172.518 + .70710678 X (LAMBERT NORTH + LAMBERT EAST)
 - BENCH MARK COORDINATES ARE BASED ON STATE OF CALIFORNIA LAMBERT GRID SYSTEM. ZONE 2 BENCHMARKS WERE SURVEYED BY CREGG & D'ANGELO CONSULTING ENGINEERS OF SAN JOSE, IN APRIL, 1982.
 BENCHMARK: CONTROL POINT "ROCK":
 N 395,892.956
 E 1,794,894.195
 POINT "ROCK" SITS ON TOP OF A PROMINENT KNOLL 50' EAST OF DIAT ACCESS ROAD AND APPROX. 300' NW OF INTERSECTION OF RIDGE ROAD AND ACCESS ROAD LEADING TO N.C.P.A. HQ.
 BENCHMARK: CONTROL POINT "SIDE":
 N 395,898.176
 E 1,794,532.574
 POINT "SIDE" IS LOCATED ON THE SOUTHERLY SLOPE OF A HILL WEST OF N.C.P.A. HQ AND APPROX. 100' SOUTH OF A WEATHER STATION.
 - O.F.C. DELINEATES OUTSIDE FACE OF CURB OR WALL
 - THE DIMENSIONAL LOCATIONS OF THE BUILDINGS ARE SHOWN FROM CENTERLINES OF COLUMNS.

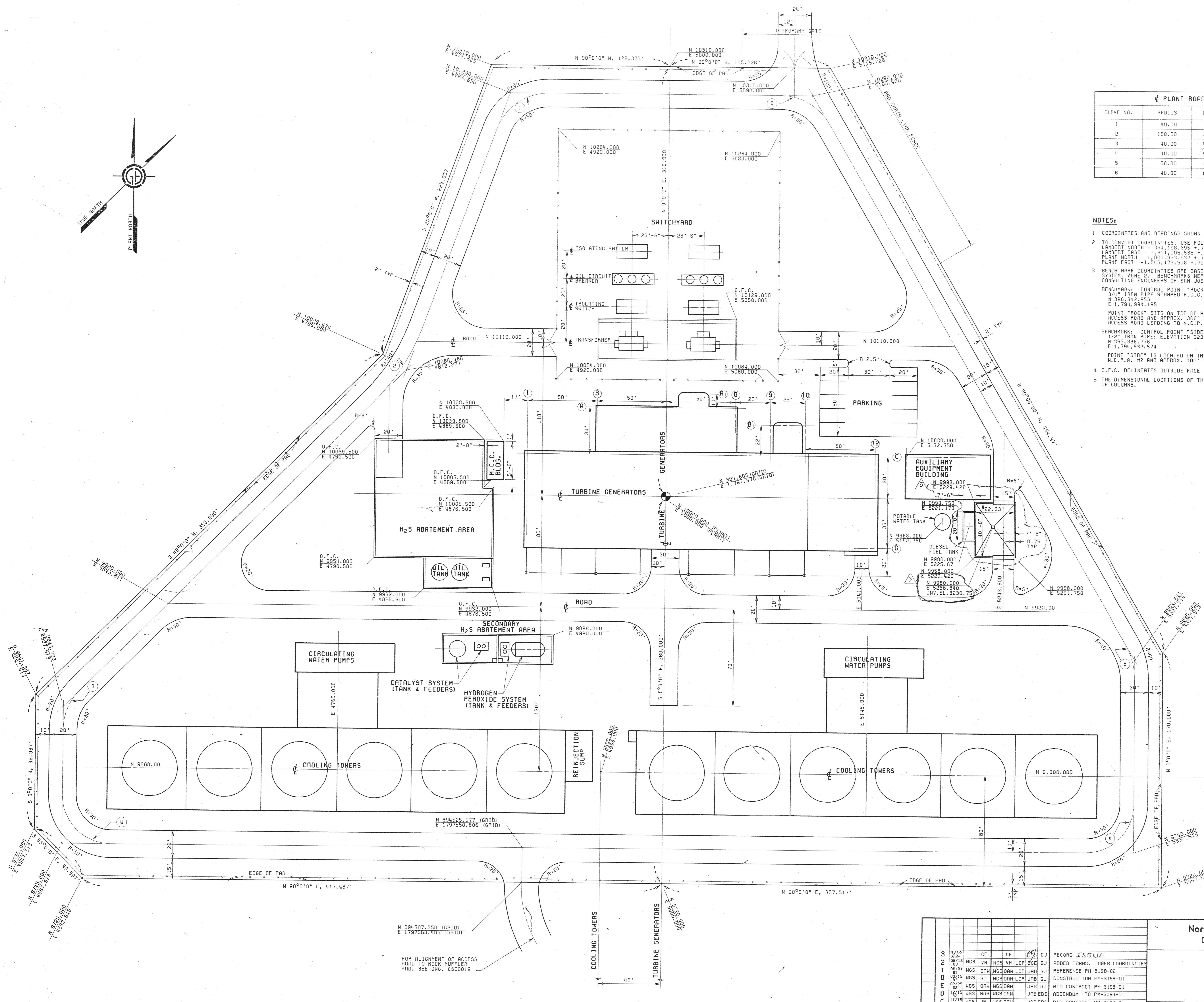
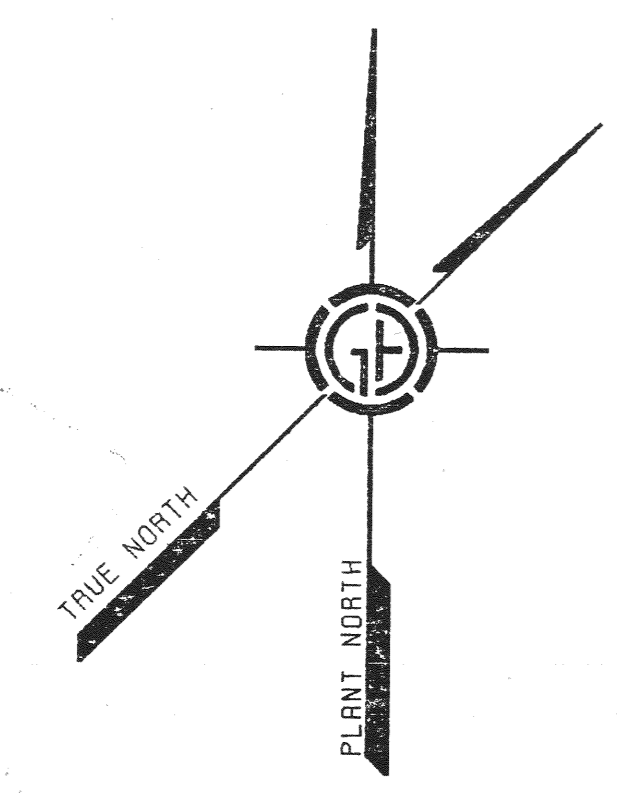

NO.	DATE	BY	CHKD.	APP.	DESCRIPTION
3	11/22/84	CF	CF	GJ	RECORD ISSUE
2	11/15/84	MGS	VH	MGS	ADDED TRANS. TOWER COORDINATES
1	09/01/84	MGS	AC	MGS	CONSTRUCTION PM-3198-01
0	08/27/84	MGS	AC	MGS	CONSTRUCTION PM-3198-01
0	08/22/84	MGS	AC	MGS	BID CONTRACT PM-3198-01
0	08/22/84	MGS	AC	MGS	ADDENDUM TO PM-3198-01
C	11/22/84	MGS	JP	MGS	BID CONTRACT PM-3198-01
B	11/22/84	MGS	JP	MGS	CLIENT REVIEW
A	11/22/84	MGS	JP	MGS	IN HOUSE REVIEW

Northern California Power Agency
GEOTHERMAL PROJECT No. 3

PLOT PLAN

SCALE: 1"=25'

JOB NO. 3198 E SIZE CSC0002 3

ENGINEERS DESIGNERS, CONSTRUCTORS
SAN JOSE, CA

ISSUED FOR

DATE

APPROVALS

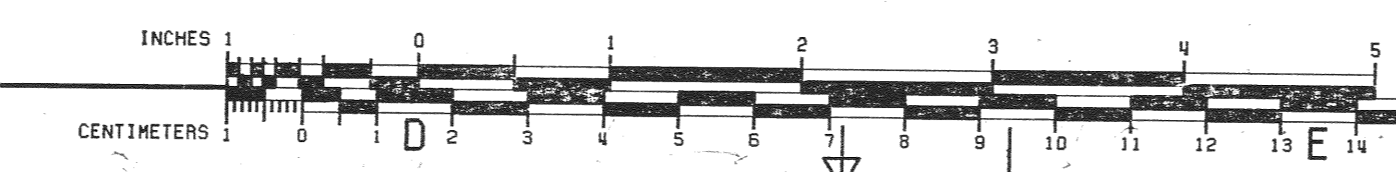

11/02/84

6