

DOCKETED	
Docket Number:	26-OPT-01
Project Title:	Vaca Dixon Power Center Project
TN #:	270295
Document Title:	Revised Section 5-1_ Cultural and Tribal Cultural Resources_VDPC
Description:	Updated section, incorporating responses included in Data Request Response Set #1.
Filer:	Adam Morrison
Organization:	Rincon Consultants, Inc.
Submitter Role:	Applicant Consultant
Submission Date:	5/27/2026 12:27:24 PM
Docketed Date:	5/27/2026

Table of Contents

5.1	Cultural Resources and Tribal Cultural Resources	5.1-2
5.1.1	Environmental Setting	5.1-2
5.1.2	Regulatory Setting	5.1-38
5.1.3	Impact Analysis	5.1-38
5.1.4	Cumulative Impacts	5.1-43
5.1.5	Laws, Ordinances, Regulations, and Standards	5.1-43
5.1.6	Agencies and Agency Contact.....	5.1-46
5.1.7	Permits and Permit Schedule	5.1-46
5.1.8	References	5.1-47

Tables

Table 5.1-1	Built Environment Properties 45 Years or Older Identified Within Cultural Resources Study Area	5.1-24
Table 5.1-2	Built Environment Properties Less Than 45 Years Old Identified Within Cultural Resources Study Area	5.1-30
Table 5.1-3	LORS Applicable to Cultural Resources.....	5.1-44
Table 5.1-4	Agency Contacts for Cultural Resources.....	5.1-46

Figures

Figure 5.1-1	Cultural Resources Study Area and Survey Coverage.....	5.1-4
Figure 5.1-2	Built Environment Resources Recorded in CRSA.....	5.1-23

5.1 Cultural Resources and Tribal Cultural Resources

This section describes cultural resources, inclusive of archaeological, built environment, and tribal cultural resources, in and near the Vaca Dixon Power Center Project (Project), and the potential effects the Project may have on these resources. The details provided herein are based on the Vaca Dixon Power Center Project Cultural Resources Technical Report prepared by Rincon Consultants, Inc. (Rincon; 2025). The Cultural Resources Technical Report is included as Confidential Appendix F.

Section 5.1.1 describes the environmental setting, including the Cultural Resources Study Area (CRSA) utilized for this study, an overview of the cultural chronology and ethnographic setting, and results of the resources inventory including the results of archival research, pedestrian surveys, and Native American consultation conducted on behalf of the Project both in and near the Project Area. Section 5.1.2 provides an overview of the regulatory setting related to cultural resources.

Section 5.1.3 presents an environmental analysis of the Project, including standards of significance, potential impacts of Project construction and operation (including maintenance) on cultural resources, as well as mitigation measures that should be considered during Project construction and operation. Section 5.1.4 evaluates any potential cumulative impacts on cultural resources in the Project vicinity. Section 5.1.5 describes the laws, ordinances, regulations, and standards (LORS) that apply to the Project. Section 5.1.6 identifies regulatory agency contacts, and Section 5.1.7 describes permits required for the Project related to cultural resources. Finally, a full compilation of the references used to prepare this section is provided in Section 5.1.8.

5.1.1 Environmental Setting

The following subsections provide an overview of the existing environmental setting for cultural resources and tribal cultural resources in the Project Area.

The Project Area lies within flat bottomland of the Sacramento Valley approximately 70 feet above mean sea level. The nearest natural water source is Gibson Canyon Creek, which trends from west to southeast in the vicinity, approximately 0.3 mile to the north-northeast of the Project Area. The environmental context of the Project Area and the general vicinity today bears little resemblance to that of 200 years ago due to significant human alterations of the land from industrial development, farming, and channelization of creeks (including Gibson Canyon Creek) and sloughs. The Project Area includes an active irrigated agricultural parcel containing an orchard, which is located within municipal boundary of the City of Vacaville. This parcel, where the proposed BESS facilities are located, is located on the southeast side of I-80 and is bordered on its northwest (parallel to I-80) by a segment of the Kilkenny Canal. The BESS site is surrounded by irrigated agricultural fields to the east and south. Additionally, a transmission line corridor borders the east side of the parcel, running through agricultural areas to the south. The Project's gen-tie lines extend northwest from the BESS site, over I-80 and into a primarily vacant, undeveloped field covered with non-native annual grasses on the western portion of the PG&E Vaca-Dixon Substation property. This vacant site is adjacent to the existing Vaca Dixon Peaker Plant. The gen-tie lines are proposed to run parallel to the eastern side of the existing, paved access road for the VDPP. The gen-tie lines are proposed to run parallel to the eastern side of the existing, paved access road for the VDPP and then extend to the electrical connection points at the VDPP and the PG&E Vaca-Dixon Substation. Land uses surrounding the BESS Project area include I-80 (Caltrans jurisdiction) to the north and west, a PG&E transmission line easement and agricultural land within the City of Vacaville to the east, and Kilkenny Road and agricultural land within Solano County to the south. The proposed gen-tie facility locations on the

PG&E parcel (APN 0133-060-070) are designated by the Solano County General Plan as Public/Quasi-Public land, including existing PG&E facilities associated with the PG&E Vaca-Dixon Substation to the east. Adjacent land uses to the gen-tie routes on the PG&E parcel, which are all in Solano County, include a commercial auto body shop and pond to southwest, designated as Urban Commercial land; and undeveloped land and backyards of residential lots on Mills Lane to the west and northwest, designated as Urban Residential, Public Open Space, and Public/Institutional lands.

5.1.1.1 Cultural Resources Study Area

Error! Reference source not found. Rincon defined the CRSA for this study in accordance with California Energy Commission's (CEC) Opt-In Application requirements as outlined in California Code of Regulations Title 20, Division 2, Chapter 5, Appendix B, and through scoping discussions with CEC. Per CEC's recommendation, the CRSA for this study was defined to include the Project Area and properties within 0.5 mile of all proposed plant site boundaries to the south of I-80 (rural) and properties within one parcel of all proposed plant site boundaries to the north of I-80 (suburban), as depicted in Figure 5.1-1. The buffers were selected based on the existing development patterns, which consist of agricultural areas and limited residential subdivisions south of I-80, and more densely developed residential subdivisions and commercial areas north of I-80. It was determined a suburban buffer of one-parcel was appropriate north of I-80 given the existing conditions of this area, and that Project elements would generally be consistent with the character of the Project Area and Vaca-Dixon Substation.

Figure 5.1-1 Cultural Resources Study Area and Survey Coverage

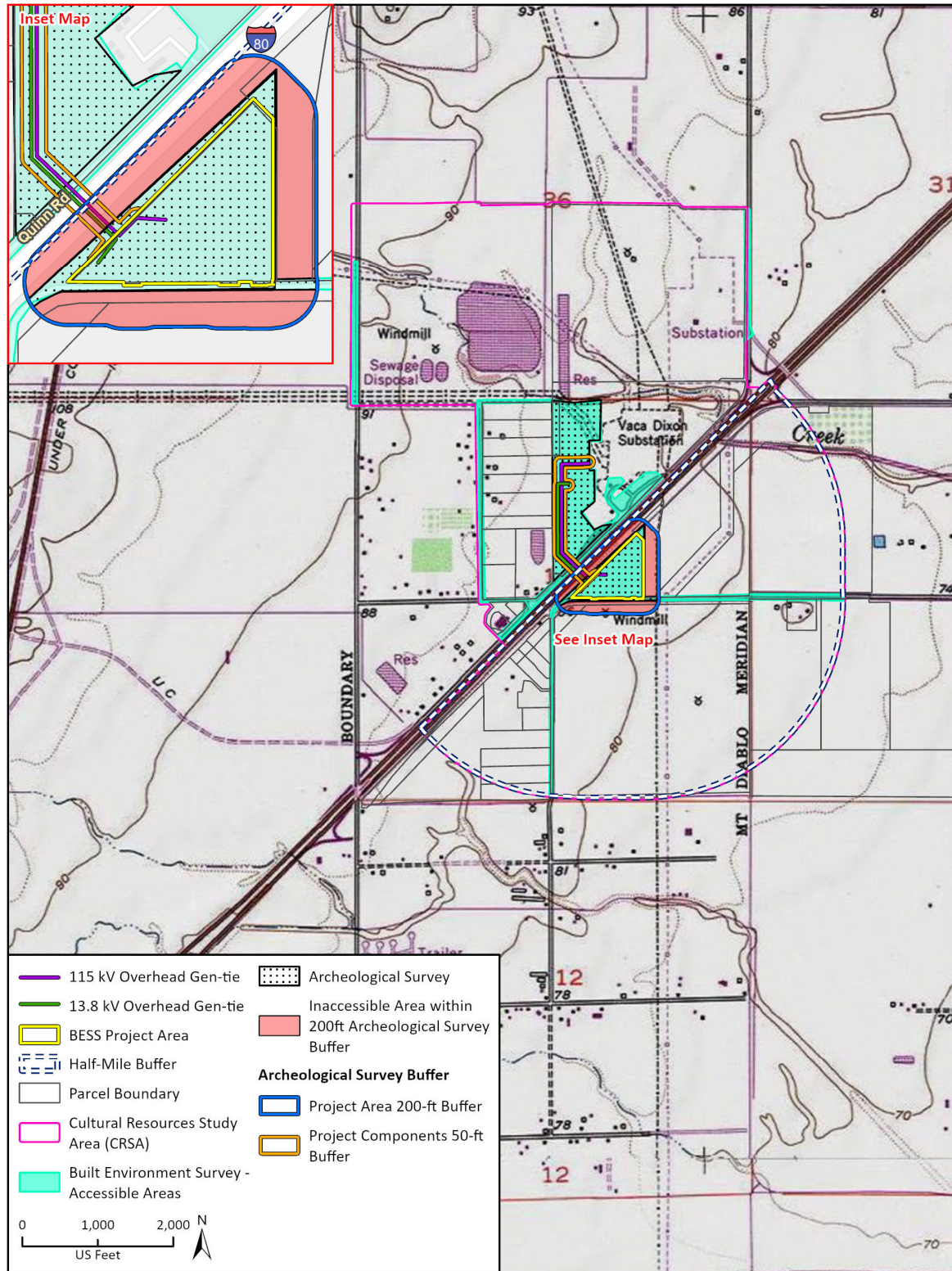

5.1.1.2 Cultural Chronology

The Project Area is located within the Central Valley archaeological region, as defined by Moratto (1984). The Central Valley has been described as one of the largest intermontane basins extending 650 kilometers from the Siskiyou Mountains to the Tehachapis (Rosenthal et al. 2007). The Project Area specifically lies within the Sacramento Valley subregion, which spans from the Sacramento River Delta to the Siskiyou Mountains. No single chronological framework covers the entirety of the Central Valley, but California prehistory is generally divided into three broad time periods: the Paleoindian Period (circa 11,550 to 8550 Before Common Era [BCE]), the Archaic Period (8550 BCE to CE 1100) and the Emergent Occupation Period (CE 1000 to European Contact) (Fredrickson 1973, 1974), which has been updated and adjusted by Rosenthal et al. (2007) to further separate the Archaic Period into Lower (8550 BCE to 5550 BCE), Middle (5550 BCE to 550 BCE), and Upper (550 BCE to CE 1100). The prehistoric chronological sequence for the Central Valley Sacramento Valley subregion presented below is based on Rosenthal et al. (2007) and Moratto (1984).

Paleoindian Period (11,550 to 8550 BCE)

Little is currently known about the Paleoindian Period in the Sacramento Valley subregion. The earliest known sites dating to this period are located in the Southern San Joaquin Valley at Tulare Lake (Garfinkel 2015). Moratto (1984) has refuted most evidence dating occupation sites to the Paleoindian Period based on inaccurate or poorly executed radiocarbon dating; however, later uncalibrated dates at the Witt Site (CA-KIN-32) aged toward the end of the last ice age, between 9370 and 13,802 BCE (Garfinkel 2015). This period is represented by fluted projectile points similar to Clovis points found at sites near Tracy Lake and the Tulare Lake Basin, associated stone tools such as leaf-shaped knives and ovate domed and elongate keeled scrapers, and crescents that may represent subsistence focus on hunting of extinct megafauna (Garfinkel 2015). Along with fluted projectile points, concave base points have been discovered along the Tulare Lake shoreline, which is known to have been occupied during the Late Pleistocene (Rosenthal et al. 2007, Garfinkel 2015).

Lower Archaic (8550 to 5550 BCE)

Climate change at the end of the Pleistocene caused significant periods of alluvial deposition beginning around 9050 BCE. These new alluvial deposits created a clear stratigraphic boundary between the Late Pleistocene and Holocene sediments. The Lower Archaic, like the Paleoindian Period, is represented only by limited isolated finds. Only one Lower Archaic site (KER-116) has been identified in the Central Valley proper, outside of the Sacramento Valley subregion (Rosenthal et al. 2007).

Typical Lower Archaic artifacts include flaked stone crescents and stemmed projectile points, mostly along the shoreline of Tulare Lake. The identification of projectile points and a diverse faunal assemblage at KER-116 point to hunting being an important subsistence activity (Fredrickson and Grossman 1977). One isolated flaked stone crescent has been identified in the Sacramento Valley on an alluvial fan west of Orland (Rosenthal et al. 2007).

Middle Archaic (5550 to 550 BCE)

The Middle Archaic began with substantial climate change to much warmer, drier conditions. New wetlands created new habitats, and rising sea levels led to the creation of the Sacramento-San Joaquin Delta, creating new deposits. Fans and floodplains stabilized after an initial period of deposition in 5550 BCE. While archaeological deposits dating to the Middle Archaic are rare in the

Central Valley proper due to these geomorphic changes, the Sacramento Valley subregion contains an increase in sites dating to the Middle Archaic, including CA-BUT-233, CA-CAL-236, CA-CCO-18/548, CA-COL-247, and CA-SAC-107 (Rosenthal et al. 2007). The oldest well-dated archaeological deposits in Solano County, CA-SOL-315 and CA-SOL-391 located in Green Valley, date to the Middle Archaic (Hildebrandt et al. 2012).

The Middle Archaic record has revealed a pattern of organized subsistence strategies and increased residential stability. The archetypal pattern of the Middle Archaic in the foothills of the Central Valley has been identified as the Windmiller Pattern, represented by extended burials oriented to the west and a sophisticated material culture. However, some representative sites in the foothills of the Sacramento Valley region exhibit closer association with the Mendocino Pattern, an upland adaptive strategy featuring high-residential mobility (Rosenthal et al. 2007). This is the case with CA-SOL-315 in Green Valley, within the vicinity of the Project Area.

During this time, the mortar and pestle became more widespread suggesting a shift toward more intensive subsistence practices. Fishing technologies, such as bone gorges, hooks, and spears, also appeared during the Middle Archaic suggesting a new focus on fishing (Rosenthal et al. 2007). While many other regions of California had an intensive reliance on the acorn at this time, archaeobotanical analysis for the Sacramento Valley subregion suggests a lower ratio of acorn to small seeds during this time (Wohlgemuth 1996, 2016).

Several other technologies became apparent during this time. Baked-clay impressions of twined basketry, pottery, and other baked clay objects have been found at several sites. Personal adornment items also become more frequent. Exchange with outside groups is evidenced by the presence of obsidian, shell beads and ornaments (Moratto 1984, Rosenthal et al. 2007, Burns et al. 2012). Trade also seemed to be focused on utilitarian items such as obsidian or finished obsidian tools from at least five separate sources (Moratto 1984).

Upper Archaic (550 BCE to CE 1100)

The Upper Archaic began with the onset of the Late Holocene, marked by a cooler, wetter climate. Several archaeological sites dating to this period have been recorded in the Sacramento Valley, including in Green Valley, Vaca Valley, and near Dixon (Hildebrandt et al. 2012). The environmental conditions of the Upper Archaic were characterized by the return of lakes that had disappeared during the Middle Archaic and a renewed fan and floodplain deposition. The Upper Archaic is better represented in the archaeological record than in earlier periods. Cultural diversity was more pronounced and is marked by contrasting material cultures throughout the valley (Rosenthal et al. 2007). The Sacramento Valley subregion exhibited the distinctive Shasta Complex in the larger Central Valley Augustine Pattern, characterized by settlements near streams, semisubterranean dwellings, a hunting-gathering subsistence, acorn processing in hopper mortars, and paucity of charmstones (Moratto 1984).

During this period, numerous specialized technologies were developed such as bone tools, and implements, manufactured goods such as Olivella and *Haliotis* beads and ornaments, well-made ceremonial blades, and ground-stone plummets. Burials were often in flexed positions, typically on the side or supine, and could include cremation (Moratto 1984, Rosenthal et al. 2007).

Upper Archaic Period economies varied by region throughout the Central Valley. Economies were primarily focused on seasonal resources such as acorns, salmon, shellfish, rabbits, and deer (Rosenthal et al. 2007). The Sacramento Valley subregion saw an intense increase in acorn reliance during this time (Wohlgemuth 1996, 2016).

Emergent Occupation Period (CE 1000 to Contact)

The stable climatic conditions of the Upper Archaic continued into the Emergent Occupation Period. The Emergent Occupation Period is associated with two cultural patterns: in the southern Sacramento Valley region, the Augustine Pattern is more prevalent, while the Sweetwater and Shasta Complexes are prevalent in the northern Sacramento Valley. After CE 1000, many of the technologies observed during the Archaic disappeared to be replaced by cultural traditions recorded at European contact. The bow and arrow replaced the atlatl as the preferred hunting method sometime between CE 1000 and 1300 (Rosenthal et al. 2007).

Increased social complexity is evidenced by increased variation in burial types and offerings and larger, year-round residential communities, as seen in CA-SOL-30 recorded in Lagoon Valley, in Vacaville. Grave offerings such as shell beads, ornaments, and ritually “killed” mortars and pestles are often found in burials. Pottery was frequently obtained through trade with groups living in the foothills to the east.

As with the Archaic Period, Emergent Occupation Period economies varied geographically, Archaeological sites such as CA-SOL-30 and CA-SOL-397 included clamshell disk blanks and other evidence of clam shell disk production (Rosenthal et al. 2007). In addition, fishing and plant harvesting increased in importance throughout the Central Valley with a decrease in acorn reliance and an increase in processing of small seeds such as grass seeds, as seen in the assemblage of CA-SOL-356 in Green Valley, within the vicinity of the Project Area (Rosenthal et al. 2007, Wohlgenuth 2016). In the Sacramento Valley, large populations settled along the Sacramento River where fish weirs were constructed (Rosenthal et al. 2007). Most Emergent Occupation Period residential sites contain diverse assemblages of mammal and bird remains and large amounts of fish bone. Approximately 1,000 years ago, the mortar and pestle become the dominant tool type and small seeds increased in archaeological deposits over time (Rosenthal et al. 2007).

5.1.1.3 Ethnographic Setting

The Project Area is located in the traditional tribal territory of the ethnographic Patwin, members of the larger Wintun Tribe. Patwin territory extends from Clear Lake down to the San Pablo and Suisun bays. The Patwin may be further separated into River Patwin along Sacramento River, as well as in the Sacramento and Suisun valleys towards the San Pablo and Suisun bays, and the Hill Patwin along the northern Coast Ranges closer to Clear Lake Basin (Elliott 2011). Patwin language is a subgroup of the Penutian language family along with Wintun (Johnson 1978). Historically, the southern Patwin were distinguished from the northern Wintun based on the linguistically distinct words for people: *Win-tun* or *Win-tu* in the north and *Pat-win* in the south (Kroeber 1925). For this discussion, Patwin refers to both Patwin and Wintun peoples.

Among the ethnographic Patwin, political organization consists of small tribelets and several satellite settlements. A male chief would head each tribelet and direct activities. Their main purpose was to govern ceremonial and economic activities of the village. His administration included tree grove and fishing ownership, how food would be distributed among the villagers, and what ceremonies would be held and who would be invited to join (McKern 1922, Johnson 1978). This position typically passed down patrilineally. Yet, the village could determine a chief to be incompetent and village elders would then elect a new chief based on qualifications (McKern 1922).

The ethnographic Patwin family unit had three levels. The first is the paternal family, which includes the extended family following male blood relations. The second is the family social group that dictated marital matrilocality, with the husband moving to the area of his wife. On the third level,

the household of the nuclear family would situate in proximity of the family social group. Other types of family-like units would take part in specific activities. Paternal families participated in one of four practices that passed down secret medicines and charms. Trade families engaged in producing or consolidating resources, such as hunted animals or musical instruments, for distribution. Shamanistic families used supernatural powers to influence the spirits. Official families held one individual that served in an official capacity, such as ceremonial song leader or *hesi* dance fire tender (McKern 1922). Additionally, a series of ceremonial dances took place from October to May related to the Kuksu Cult. These dances would take place in a small and secret ceremonial dance hall with an earth-covered roof (Kroeber 1925).

Early ethnographers observed Patwin residential structures were typically elliptical or circular shaped and earth-covered or semi-subterranean. The earth covering was imported from outside the villages. Villages consisted of family homes, a ceremonial dance house, menstrual hut, and a sweat lodge. In the hills, most settlements were located in intermountain valleys. The village of Ululato (possibly recorded as CA-SOL-425/H) is believed to have been located along Ulatis Creek in modern Vacaville located roughly 4 to 5 miles from the Study Area (Johnson 1978:350; Powers 1877:218). Archaeological evidence has been found to support the location of the village including burials, hearth features, trade beads, shells, baked clays, faunal remains, charcoal, and ochre (Scher 2012).

Ethnographic Patwin subsistence practices centered on the use of acorns and other seeds as a primary food source. River Patwin would process these foods with wooden log mortars, while Hill Patwin preferred flat stone slab-and-basket hopper mortars (Elliott 2011). Both groups engaged in the hunting of deer, tule elk, antelope, bear, turtles, and various species of waterfowl. Hunting was done typically with a sinew-backed bow and arrow. Fishing was a particularly important activity for the Patwin, using gates and pens to catch salmon and sturgeon, while pike, steelhead, trout, and smaller salmon were caught with nets. Additionally, tobacco was collected from along the river and dried for smoking but not cultivated (Johnson 1978).

The ethnographic Patwin made both twined and coiled basketry, usually from willow and redbud. Baskets were an important tool in their daily lives for transporting, preparing, and storing foods and burial remains. They used animal hides for bedding, floor mats, skirts, burial robes, and tobacco sacks. Tule balsa rafts were crafted and used to navigate rivers. Bone, mussel shell, and stone tools were used as knives (Johnson 1978).

Following European contact, starting with the Spanish in the early 1800s, southern Patwin groups had been forcibly relocated to missions and, later, rancherias up and into the 1900s. By 1972, the Bureau of Indian Affairs census listed only 11 Patwin individuals (Reynolds 2009). Today, individuals of Patwin descent are affiliated with three federally recognized tribes, and in 2014, the Yocha Dehe Wintun Nation, Kletsel Dehe Band of Wintun Indians, and Cachil Dehe Band of Wintun Indians signed a historic document, adopting many of the cultural resource protection principles found in the United Nations Declaration on the Rights of Indigenous People (Yocha Dehe Wintun Nation 2024).

5.1.1.4 Post-Contact and Historic Period Setting

Post-contact history for the state of California is generally divided into three periods: the Spanish Period (1769 to 1822), Mexican Period (1822 to 1848), and American Period (1848 to present). Although Spanish, Russian, and British explorers visited the area for brief periods between 1529 and 1769, the Spanish Period in California begins with the establishment in 1769 of a settlement at San Diego and the founding of Mission San Diego de Alcalá, the first of 21 missions constructed between

1769 and 1823. Independence from Spain in 1821 marks the beginning of the Mexican Period, and the signing of the Treaty of Guadalupe Hidalgo in 1848, ending the Mexican-American War, signals the beginning of the American Period when California became a territory of the United States.

Spanish Period (1769 to 1822)

Spanish explorers made sailing expeditions along the coast of California between the mid-1500s and mid-1700s. Juan Rodriguez Cabrillo in 1542 led the first European expedition to observe what was known by the Spanish as Alta (upper) California. For more than 200 years, Cabrillo and other Spanish, Portuguese, British, and Russian explorers sailed the Alta California coast and made limited inland expeditions, but they did not establish permanent settlements (Bean 1968, Rolle 2003). The Spanish crown laid claim to Alta California based on the surveys conducted by Cabrillo and Vizcaíno (Bancroft 1886, Gumprecht 1999).

By the eighteenth century, Spain developed a three-pronged approach to secure its hold on the territory and counter against other foreign explorers. The Spanish established military forts known as presidios, as well as missions and pueblos (towns) throughout Alta California. The 1769 overland expedition by Captain Gaspár de Portolá marks the beginning of California's historic period, occurring just after the King of Spain installed the Franciscan Order to direct religious and colonization matters in assigned territories of the Americas. Portolá established the Presidio of San Diego as the first Spanish settlement in Alta California in 1769, and the closest mission to the Project Area was Mission San Francisco Solano established in Sonoma, California in 1823 (Draper 2003).

Construction of missions and associated presidios was a major emphasis during the Spanish Period in California to integrate the Native American population into Christianity and communal enterprise. Incentives were also provided to bring settlers to pueblos or towns; just three pueblos were established during the Spanish Period, only two of which were successful and remain as California cities (San José and Los Angeles).

Spain began making land grants in 1784, typically to retiring soldiers, although the grantees were only permitted to inhabit and work the land. The land titles technically remained property of the Spanish king (Livingston 1914). Between 1817 and 1848, six original land grants were issued for what would become Solano County, including Rancho Suisun where the Project Area is located (Hoover et al. 2002).

Mexican Period (1822 to 1848)

Several factors kept growth within Alta California to a minimum, including the threat of foreign invasion, political dissatisfaction, and unrest among the indigenous population. After more than a decade of intermittent rebellion and warfare, New Spain won independence from Spain in 1821. In 1822, the Mexican legislative body in California ended isolationist policies designed to protect the Spanish monopoly on trade, and decreed California ports open to foreign merchants (Dallas 1955).

Extensive land grants were established in the interior during the Mexican Period, in part to increase the population inland from the more settled coastal areas where the Spanish had first concentrated their colonization efforts. The secularization of the missions following Mexico's independence from Spain resulted in the subdivision of former mission lands and establishment of many additional ranchos. Commonly, former soldiers and well-connected Mexican families were the recipients of these land grants, which now included the title to the land. Within Solano County, the Mexican government continued to settle new areas to prevent loss to other countries. In 1835, General Mariano Guadalupe Vallejo settled what would become Fairfield and Suisun City south of the

Project Area, as part of the Mexican government's effort to prevent Russian colonists from settling outside of the vicinity of Fort Ross (Solano County 2008, AECOM 2023).

During the supremacy of the ranchos (1834 to 1848), landowners largely focused on the cattle industry and devoted large tracts to grazing. Cattle hides became a primary Southern California export, providing a commodity to trade for goods from the east and other areas in the United States and Mexico. The number of nonnative inhabitants increased during this period because of the influx of explorers, trappers, and ranchers associated with the land grants. The rising California population contributed to the introduction and rise of diseases foreign to the Native American population, who had no associated immunities (Solano County 2008, AECOM 2023).

American Period (1848 to Present)

The United States went to war with Mexico in 1846. The war ended in 1848 with the Treaty of Guadalupe Hidalgo, ushering California into its American Period (Kyle 2002). California officially became a state with the Compromise of 1850, which also designated Utah and New Mexico (with present-day Arizona) as United States territories (Waugh 2003). Horticulture and livestock, based primarily on cattle as the currency and staple of the rancho system, continued to dominate the California economy through 1850s. The discovery of gold in the northern part of the state led to the Gold Rush beginning in 1848, and with the influx of people seeking gold, cattle were no longer desired mainly for their hides but also as a source of meat and other goods. During the 1850s cattle boom, rancho vaqueros drove large herds from Southern to Northern California to feed that region's burgeoning mining and commercial boom.

A severe drought in the 1860s decimated cattle herds and drastically affected many rancheros' source of income. In addition, property boundaries that were loosely established during the Mexican era led to disputes with new incoming settlers, problems with squatters, and lawsuits. Rancheros often were encumbered by debt and the cost of legal fees to defend their property. As a result, much of the rancho lands were sold or otherwise acquired by Americans. Most of these ranchos were subdivided into agricultural parcels or towns (Dumke 1944). In Solano County, Rancho Suisun was the first of the five Mexican grants in Solano County confirmed with patents issued by the United States government to Francisco Solano in 1845 (Hoover et al. 2002). Francisco Solano, born Sam Yeto and later baptized as Chief Solano, was the principal chief of the Suisun Native American tribe and an extensive area extending from Petaluma Creek to the Sacramento River. Rancho Suisun was later purchased by General Mariano Vallejo, who sold the land to Archibald A. Ritchie in 1857.

European settlement in the Sacramento Valley, remained relatively sparse until the discovery of gold in California in 1848. During the Gold Rush, the area that is now Solano County became an important trading and economic center, as merchants sold goods to gold seekers passing through the area en route to the goldfields. Farmers and ranchers in Solano County realized that a large profit could be made from selling crops and livestock to the miners. Larger towns grew up near the San Pablo and Suisun Bays, due to the convenience for shipping out these goods.

Solano County History

The CRSA includes lands within the City of Vacaville and within unincorporated Solano County, which were formerly part of an area known of the county known as Elmira Township. Within Elmira Township, the community of Elmira was located to the southeast of the Project Area.

Named for Chief Solano, Solano County was established in 1850 as one of the 27 original counties of California (Fraser 1879). Twelve townships were created in the county beginning in 1850, to support the formation of voting districts (*The Times Herald* 1976, Limbaugh & Payne 1978). Of the 12 townships that were originally created early in the county's history, seven have been incorporated into cities, including: Benicia (1850 and 1851), Vallejo (1868), Suisun City (1868), Dixon (1878), Vacaville (1892), Rio Vista (1893), and Fairfield (1903) (Solano County 2023).

Grain farming and stock raising important in the early development of American-era California, especially in Solano County. As the settlement continued after statehood, agriculture diversified into other crops, including extensive acreage for orchards (Limbaugh & Payne 1978). Completed in 1868, the Central Pacific Railroad (later incorporated into Southern Pacific Railroad's network) trended southwest-northeast through Solano County, passing through areas to the east of the Project Area (Thompson & West 1878). The railroad connected emerging populations centers in the southern portion of the county such as Vallejo, Fairfield, and Vacaville, to nearby communities including Elmira, to the southeast of the CRSA, as well as Dixon, Davis, and Sacramento to the northeast. Prior to the development of U.S. Highway 40 and the Yolo Causeway between Davis and Sacramento between the 1910s and 1930s, the railroad remained the primary mover of freight and passengers between the San Francisco Bay Area and Sacramento (Limbaugh & Payne 1978, Caltrans 2016).

After World War I, the development of the Vaca-Dixon Substation in a rural area between Vacaville and Dixon, provided electrification to the growing populations in the Bay Area (Thompson 2022). The utility also emerged as a relatively large local employer. During World War II, Fairfield-Suisun Air Base (now Travis Air Force Base) established a military presence in the region and brought additional residents to the area. Like the substation, the base became a major regional employer. The decades following World War II brought an influx of new residents to the county and the area developed with single-family housing and new commercial developments, as Vacaville and nearby Suisun and Fairfield to its southeast grew around wartime industries and the development of subdivisions in a time of high housing demand.

The passing of the Federal-Aid Highway Act in 1956 led to widening and replacement of portions of U.S. 40 to create I-80. This included construction of a segment of I-80 that intersects the Project Area between ca. 1961 and 1965 (Meyer 1961, Caltrans 2016, UCSB 1965). I-80 continued a trend of increasing regional access via roads, as the railroad's importance for freight and passenger traffic ebbed (Pivetti 1961). These patterns have persisted to the present day, as residential and commercial development adjacent to the I-80 corridor has gradually extended in the region to the southwest of the Project Area, while the immediate vicinity is primarily rural, with some low-density residential and limited commercial-industrial uses (UCSB 1987).

City of Vacaville

In 1841, Juan Manuel Vaca and Juan Felipe Peña of New Mexico traveled to California as part of the Workman-Rowland Party. Vaca and Peña were granted 44,000 acres of land in the Laguna Valley by the Mexican government in 1843, which following land ownership boundary disputes was confirmed as Ranch Los Putos in 1845 (Reiniche 2022). In the course of California entering statehood in 1850, Vaca and Peña sold portions of their rancho to several American pioneers, including Vaca's sale of one square league (or roughly 9 square miles) to land agent William McDaniel. The sale required that one square mile (640 acres) of McDaniel's land be reserved for the creation of a town bearing Vaca's name, and that Vaca received ownership of several lots within the town. McDaniel deeded half of his ownership to Lansing B. Mizner and they laid out a town site. McDaniel constructed the first building in Vacaville in 1850, with a rudimentary hotel and store built shortly thereafter

(Munro-Fraser 1878). During this early period of Vacaville's history, settlement in the region was limited primarily to stock raisers and local services relating to agriculture.

Livestock raising and grain cultivation were primary agricultural interests in Vacaville and its vicinity between 1850 and the 1880s, while farmers also maintained vineyards, orchards, gardens, and field crops (Limbaugh & Payne 1978). However, during this period crop cultivation in the valley became more prevalent and stock raising less common. The completion of the Central Pacific Railroad in Solano County in 1868 connected Vacaville farmers and ranchers to new markets, particularly for transcontinental and international fruit shipments (Limbaugh & Payne 1978). It also brought settlement along the railroad's alignment. The railroad's completion also enabled Vacaville to join a regional travel network, with access via spur from nearby Elmira Station, as visitors from locations such as Sacramento had greater access to the town than had been previously provided by a limited network of roads (*The Times Herald* 1976).

Fruit cultivation became Vacaville's primary economic endeavor by 1880 and remained so into the early twentieth century. Many orchards were established and settlement in Vacaville increased, as farmland transitioned from larger acreages supporting stock raising to smaller farm properties of 30 to 40 acres. Demand for labor during harvesting season brought thousands of migrant workers to the region during the peak years of fruit cultivation, including Chinese workers primarily in the 1870s and 1880s, Japanese between the 1890s and 1920s, and Mexican laborers as well during these periods (Limbaugh & Payne 1978).

The City of Vacaville was incorporated in 1892. By 1914, streetcar service was established in Vacaville, helping to connect the town to nearby Suisun. However, the passenger service was short lived, ending in 1926, and preceded by eight years the end of passenger service along the Southern Pacific Railroad (formerly Central Pacific Railroad). By this time regional travelers were more frequently relying on automobiles and regional routes, such as U.S. 40, which was completed between San Francisco and Sacramento just as streetcar service was established (Limbaugh & Payne 1978).

World War I brought continued demand for fruit production to support wartime operations. However, wartime demand led to overproduction in the immediate post-war years. Further, Vacaville area farmers were faced with greater competition from farmers beyond the immediate area, who were earlier in adopting irrigation into their agricultural operations. Decades of intensive agricultural production also took a toll on local soil (Limbaugh & Payne 1978).

World War II boosted Vacaville's economy, as wartime industries in the greater Bay Area, regional canneries, and nearby Fairfield-Suisun Air Base (now Travis Air Force Base) brought additional residents to the area. Increased housing demand from the development of wartime industries and post-World War II settlement patterns led local leaders to pursue more focused zoning and planning policy (Limbaugh & Payne 1978). The city's population of around 2,000 residents, a moderate increase from just over 1200 in 1900, began a period of rapid growth after World War II. Likewise, I-80's completion in the 1960s increased Vacaville's connection with Sacramento to the north and the Bay Area to the south. Mirroring trends across the nation, orchards and farmland began to give way to suburban development. Vacaville annexed additional lands and extended municipal services. Travis Air Force Base and military-related industry accounted for over 16 percent of Vacaville's workforce. Basic Vegetable Products, a leading producer of onion and garlic products established earlier in the twentieth century, was also a top employer, as well as American Home Foods (canning), and Pacific Gas & Electric Company (Limbaugh & Payne 1978).

Although suburbanization occurred after World War II, agriculture remained important to the local economy. Irrigation, too, gained attention as regional and federal support for projects led to the development of the Solano Irrigation District in 1948 and Monticello Dam at Lake Berryessa in 1957 supported agriculture across Solano County. Additional water supply was also leveraged by emerging suburban areas that expanded the city's boundaries to the southwest and east. Notable suburban developments of the period included Vaca Valley Village, built between 1946 and 1948, and Leisure Town, an early retirement community in Northern California, built in 1963 across I-80 from the roadside destination Nut Tree store. Leisure Town was the city's largest subdivision as of 1970 (Limbaugh & Payne 1978).

Since the 1970s, suburban development in the vicinity of Vacaville has continued to spread gradually into former agricultural lands flanking the I-80 corridor, with shopping centers and medical complexes occupying land closest to each highway exit. The project area is located along the northeastern edge of the City of Vacaville, bordered by agricultural areas that remain unincorporated, much of which was historically part of Elmira Township, which contained the nearby community of Elmira.

Elmira

Originally known as Vaca Station, the community of Elmira was established in Solano's County Elmira Township, to the east of Vacaville and south of Dixon. Initially built along the Central Pacific Railroad in 1868, and about a mile south of the existing community of Elmira, several early buildings of Vaca Station were moved northward in anticipation of additional railroad connection with the Vaca Valley and Clear Lake Railroad Company in 1870. To avoid confusion between Vaca Station and nearby town of Vacaville, the name Elmira was chosen by local lawyer and teacher, Jerome Banks, in honor of his birthplace, Elmira, New York (Bowen 2001). By 1904, the town at Elmira included a public grammar and high school, despite setbacks caused by destructive fires and earthquake damage in the 1890s. Elmira also included two hotels, a lumber yard, livery stable, and roundhouse where locomotive engines could be repaired and fueled (Vacaville Heritage Council 2020). Additionally, Elmira's local drinking establishments were frequented by many who could not consume liquor in Vacaville, which became a dry town in 1909; this trend continued through World War I.

Located along the railroad, Elmira provided access to Vacaville via a spur line from the late nineteenth century into the early twentieth century; accordingly, Elmira was an important local hub in relation to its role in regional travel. However, the emergence of highways, namely U.S. 40 and its successor in the region, I-80, reduced Elmira's importance, as passenger train travel became less frequent in the twentieth century. By the mid-twentieth century many buildings in Elmira were deteriorated, and several fires in the 1970s destroyed much of the remaining early fabric. Lands to the northwest of the town of Elmira and east of former U.S. 40 (along the I-80 corridor) were historically agricultural and have remained so into the twenty-first century. Historical maps and census data indicate the Project Area and immediately adjacent lands were used for grain cultivation, stock raising, and limited orcharding between the late nineteenth century to the present (Thompson & West 1878, UCSB 1937, Ancestry 2025). Orchardng within the Project Area was introduced in the 2010s, continuing agricultural uses in the area immediately east of the I-80 corridor (Google Earth 2025).

PG&E and Electrical Conveyance

PG&E was initially founded in 1852 as the San Francisco Gas Company, which rapidly grew in the last decades of the nineteenth century, largely through the acquisition of competing electrical utilities. Through a number of mergers, the company became the San Francisco Gas Light Company, then the San Francisco Gas and Electric Company and finally the Pacific Gas and Electric Company following its incorporation in 1905 (Linton 1969: 24). PG&E continued to incorporate smaller companies within northern California and by 1914 was one of the nation's largest utility companies (Linton 1969: 24).

In the late nineteenth century and early twentieth century, PG&E and many of its competitors began investing in hydroelectric generation as a way of meeting Northern California's growing demand for electricity. Hydroelectric generation in the region began in 1895 at Folsom Powerhouse on the American River in Sacramento County (JRP Historical Consulting Services and California Department of Transportation 2000). Hydroelectric generation continued to expand in California throughout the early twentieth century including development of the 118-mile-long transmission line that carried 75,000 volts from the Kern River No. 1 hydroelectric plant to Los Angeles constructed in 1907 by the Edison Electric Company (JRP Historical Consulting Services 2000). In 1913, PG&E developed its Drum Powerhouse and the related Drum-Cordelia 110 kV Transmission line. The line trended southwestward through Solano County from Drum in the Sierra Nevada mountains to Cordelia, at the time the utility's Bay Area power center, travelling through a corridor located to the west of the eventually site of the Vaca-Dixon Substation (PG&E 2020).

After World War I, the increasing demand for electricity underscored the need to generate a more reliable source of power to serve the San Francisco Bay Area and PG&E's growing number of customers throughout Northern California. PG&E's Chief Engineer Frank Baum began scouting locations on the Pit River in the remote Cascade Mountains in Shasta County for a new hydroelectric plant. The remote location and strong water supply provided favorable conditions for a plant, so, starting in 1920, PG&E began construction of the Pit River No. 1 Powerhouse and the associated Vaca-Dixon Substation in Solano County as part of the Pit Hydroelectric Project (PG&E 2020). Through the work of Baum and Architect Ivan Frickstad, both the powerhouse and substation were opened in 1922 and generated 220,000 kW of electricity for Oakland and the East Bay region through a 220 kV transmission line, which represented one of the most advanced designs of the period. Between 1922 and 1944, PG&E constructed an additional five powerhouses along the Pit River that sent electricity to the Vaca-Dixon Substation (PG&E 2020). This program led to PG&E becoming the biggest landowner in the state and one of the nation's biggest hydropower producers (*Los Angeles Times* 2001). Transmission lines providing step-down voltage to regional substations, such as that in Cordelia, were built between 1922 and into the 1950s (UCSB 1937, PG&E 1939, USGS 1953).

In the 1940s and 1950s, PG&E continued to rely on hydroelectric systems to generate electricity as the population expanded after World War II. PG&E launched one of the largest construction programs undertaken by a United States utility company including the construction of 14 hydroelectric plants, five steam plants, and thousands of miles of transmission lines (Cardno Entrix 2012). By 1955, PG&E provided power to 46 of the 58 counties in California, and in 1957 teamed up with General Electric to construct the world's first privately owned and operated nuclear facility, the Vallecitos atomic energy plant (Doyle 2001). At the same time, PG&E was diversifying into nuclear-generated power plants and geothermal, they were also developing a 500 kV Extra High Voltage (EHV) transmission line from Shasta County to Southern California (PG&E 2020). Starting in 1962, the 500 kV EHV line was constructed on steel lattice H-frame towers designed to support the heavy insulators and provide clearance between conductor strands. Along the transmission corridor, new

substations were constructed and several existing substations, including Vaca-Dixon Substation, were upgraded with new equipment that could convert the 500 kV power. Each substation was upgraded with new computer technology that monitored the system. The 500 kV EHV line was completed in 1968 and ran from Northern California to an interconnection point with Southern California Edison at Midway Substation in Kern County (PG&E 2020). This 500 kV line runs generally north-south and connects to the Vaca-Dixon Substation but does not pass through the Project Area.

Though the 1960s saw great success in electrical conveyance expansion, the climate around energy changed in the 1970s. Environmental awareness saw electric consumption as a burden on the environment, and the public began to view nuclear plants, oil drilling, and electrical expansion as dangerous for the environment and the public at large. The fuel crisis in the 1970s led to higher costs for electricity. In response, PG&E expanded into renewable energy such as solar and wind. As of 2012, PG&E owned and operated nearly 20,000 miles of transmission power lines throughout California (Cardno Entrix 2012).

PG&E Substation Typology

The PG&E *Historic-Era Electrical Infrastructure Management Plan* (HEIMP) discusses multiple property types for their extensive network of facilities. One such property type is substations, which are critical switching points in the electric system that lower the voltage of the generated electricity for the consumer to use (PG&E 2020). High voltage transmission lines carry electrical circuits to the substations where switchgears and transformers convert (step-down) the current to lower voltages, and distribution lines then carry the lower voltage to the consumer.

Within the substation typology, there are two types of substations: Transmission Substations and Distribution Substations. Transmission Substations are the largest of the substations and are either step-up substations which increase voltage or step-down substations which decrease voltage. Early transmission substations were centered around a large central operational building with equipment stored inside, such as the Vaca-Dixon Substation. By the late 1920s, though, equipment was placed outside, and the large operational buildings were no longer needed. These stations are ever evolving with equipment updated with regularity (PG&E 2020).

Distribution substations are small-scale but the most common substation type because they are the last stop before the consumer. They are located closer to the customer than transmission substations and are typically simpler in design and operation with one or two sub-transmission or distribution lines coming in, and low voltage wood pole distribution lines going out to the customer. Like the transmission substations, early distribution substations had an operational building which housed equipment but evolved to later facilities that were outdoors with no buildings (PG&E 2020).

Italian Renaissance Revival Architecture

From circa 1880 to 1940, American architecture was defined by the Eclectic movement, which drew from historicist styles or other parts of the world for domestic, commercial, and industrial architecture design from Italian Renaissance, Tudor, Beaux Arts, and Colonial Revival (McAlester 2015: 406–407). The movement began in the late 1880s but gained momentum after the Chicago Columbian Exposition of 1893, which stressed the use of historical styles. After World War I, returning American soldiers were inspired by the styles they saw in Europe, and those styles were copied here as accurately as possible.

One of these Eclectic styles was the Italian Renaissance style, popular in the United States from circa 1890 to 1935 (McAlester 2015: 497). The style was used in dramatic contrast to the Gothic-inspired

Shingle or Queen Anne styles and spread widely throughout the country after new techniques in masonry veneering were perfected and made it possible to construct the style more accurately. The character-defining features of the style include:

- Tile roof covering on a hipped low-pitched or flat roof
- Widely overhanging eaves supported by decorative brackets
- Rounded arches above doors and windows
- Symmetrical façade
- Accentuated entry with columns or pilasters (McAlester 2015: 496)

More elaborate examples included detailed arched openings, quoins, roof-line parapet or balustrade, pedimented windows, belt course, or rusticated first story (McAlester 2015: 499).

Spanish Colonial Revival Architecture

Another example of the Eclectic movement was Spanish Colonial Revival architecture, which was popular in the United States from circa 1915 to 1940 after it was introduced at the Panama-California Exposition in San Diego, California in 1915 (McAlester 2015: 522). Designed by Bertram Grosvenor Goodhue, the exposition displayed the richness of Spanish Colonial Revival architecture, which was then widely publicized throughout the country. Along with the exposition, the style was disseminated through plan books and brochures by architects who had studied the architecture of Mexico or the Mediterranean during World War I. These inspired architects brought the style back to the United States and used it in multiple forms, from the small bungalow to the intricate mansion. Each form shared the same character-defining features:

- Red tile roof covering a low-pitched or flat roof
- Stucco wall surface
- Asymmetrical façade
- Arches above doors and principal windows (McAlester 2015: 520).

The more elaborate examples express detailed features such as:

- Door surrounds
- Focal windows
- Stained glass
- Metal or wood window grilles
- Terracotta or stucco vents
- Towers (round or square)
- Balconies, open or wood, with wood or iron railings (McAlester 2015: 523–524)

Water Conveyance Systems – Reclamation Systems

The following context is provided in relation to the channelized segments of Gibson Canyon Creek that are within the CRSA and outside of the Project Area, as well as segments of laterals of the Kilkenny Canal that in one case border the Project Area along I-80, and area located opposite Kilkenny Road from the Project Area. The following context is excerpted from the California Department of Transportation's (Caltrans) *Water Conveyance Systems in California Historic Context Development and Evaluation Procedures* prepared with JRP Historical Consulting Services in 2000, which provides background information related to reclamation in California:

Usage of the term “reclamation” in California has historically varied from that of other arid western states. In California, reclamation generally referred to draining “swamp and overflowed lands,” or low-lying areas inundated by seasonal wetlands, while in other western states, the term commonly applied to irrigating arid or semi-arid land. In California, Reclamation Districts are special districts, primarily levee districts, organized for flood control or for drainage of surplus water to allow the land to be farmed. Ironically, much of the farmland within Reclamation Districts does require irrigation, but irrigation activity is generally subordinate to flood control.

The opening of the twentieth century marked a turning point in reclamation in the United States. Heretofore, private capital, sometimes partnerships or settlement colonies, undertook reclamation work. However, privately financed projects met with mixed success, and the scale necessarily was limited. Development of larger projects involving substantially more acreage required the financial involvement of both the state and federal governments.

Reclamation began as early as 1849 on the Sacramento-San Joaquin Delta with the construction of levees around Grand Island. Many of the first efforts of reclaiming land in California were private enterprises, such as the Kern Valley Water Company’s construction of a canal 125 feet wide and 24 miles long to carry the floodwaters of the Kern River and the overflow of Buena Vista Lake.

The 1902 Reclamation Act established the US Reclamation Service (later the Bureau of Reclamation) within the Department of Interior. Reclamation policies were initially designed to foster construction of irrigation systems, with the larger purpose of promoting the occupation of western lands by family farmers and ensuring an equitable distribution of water. The development of hydroelectric power became an additional goal as early as 1906. Often, the remoteness of the project sites required the Bureau to build its own hydroelectric plants and transmission lines.

Under the 1902 Act, and in response to the perceived inequities of earlier land grabs such as the Homestead Acts of the 1860s, no water in excess of that needed to irrigate 160 acres (or 320 acres held jointly by husband and wife) could be delivered to a single farm operation. However, wholehearted enforcement of these provisions apparently never materialized, at least in some parts of California. Within five years of the Act’s passage, a total of 24 projects were authorized, spread throughout the western United States. Notably, several projects extended beyond the bounds of a single state.

Early federal reclamation projects in California (prior to World War I) included the Orland Project, in Glenn County in the northern Sacramento Valley; the Truckee-Carson project near the northern Lake Tahoe Basin; the Klamath Project, encompassing portions of Modoc and Siskiyou counties, as well as parts of southern Oregon; and another project involving the Colorado River. These projects commonly involved building storage and diversion dams, canals, and feed laterals that would distribute water from a reservoir to the privately held lands to be irrigated, and some of the projects incorporated earlier, privately built ditches within the new systems (JRP Historical Consulting Services and Caltrans 2000).

The channelized segments of Gibson Canyon Creek and Kilkenny Canal laterals evaluated for this study were recommended ineligible for the NRHP and CRHR.

Wastewater Management

Among properties surveyed in the CRSA was the former Gibson Canyon Creek Wastewater Treatment Plant, a non-operational wastewater management facility located to the immediate northwest of the Project area. The following context was excerpted from the *Drinking Water and Wastewater Treatment Facilities in California* prepared by JRP Historical Consulting, LLC and AECOM in 2023:

Municipal officials paid little attention to waste disposal prior to the mid-nineteenth century. Even as towns began to develop drinking water systems, they saw no need to construct parallel systems for disposing of the wastewater [...] Early sewerage construction in California occurred piece by piece, completed primarily by private interests in an unplanned, unsystematic fashion. At least 59 Californian cities constructed sewerage systems in the nineteenth century, and while many made efforts to bring order to their network of public and private pipes, few achieved anything more than patchwork solutions.

Sewage and water treatment technologies advanced rapidly at the start of the twentieth century, giving rise to most of the processes that are still in use today. Chlorination was introduced for drinking water treatment in 1908, and rapid sand filtration entered common use in the 1920s. The era saw the beginning of the biological treatment of sewage with the introduction of trickling filters around the turn of the century and the activated sludge process in 1914. The biological treatment of sewage marked a shift to a more scientific process as they required a greater degree of control and an understanding of microbiology. It required new technologies in the form of pumps, aeration equipment, and tools for laboratory testing. Still, the technology was adopted only gradually, hindered by the slower rate of regulatory change, and as late as 1929 fewer than 20 percent of all sewage treatment plants used the activated sludge process.

The wastewater treatment technologies developed in the early twentieth century—sedimentation basins, sludge digestors, trickling filters, activated sludge tanks, and the like—remain the primary tools in use today. A sanitary engineer transplanted from the 1930s would immediately recognize and comprehend the purpose and functioning of nearly every major piece of equipment found at a plant constructed in the twenty-first century, although there have been notable improvements to facilities, systems, and processes. Automation came late to wastewater and drinking water treatment systems in comparison to such similar industrial processes as oil refining and chemical manufacturing. Basic mechanical automation had been a part of water and sewer systems since the nineteenth century in such forms as floats used for triggering well pumps or automatic flushing tanks used for clearing sewer laterals. Electrically powered systems were employed as early as the late 1920s when the Sanitary District of Chicago installed electric eye monitors in sedimentation tanks to regulate sludge levels. However, treatment plants remained overwhelmingly under manual control into the postwar decades, with operators physically opening and closing valves and gates and taking laboratory measurements of turbidity and pH levels.

Tightening municipal budgets in the 1970s prompted increased adoption of automation to economize on labor, real estate, chemical, and energy costs. The design of prewar plants had followed generally conservative standards and intentionally built-in excess capacity to handle unexpectedly high flows. This added to land acquisition and construction costs and permitted a more loosely controlled operation. Automation promised to maximize efficiency by continually adjusting flow rates, temperatures, pH levels, and other variables to remain within set

parameters. This allowed adding treatment capacity to existing facilities, rather than building new plants, and offered savings on chemical, energy, and labor inputs [...] Treatment plant instrumentation performed two chief tasks: monitoring conditions and automating processes...

By the mid-1970s, every wastewater treatment plant other than the smallest systems had a centralized control room that displayed information gathered from remote sensors, showing the operational status of the plant at a glance. By allowing a single worker to monitor plant operations, control rooms produced labor savings and were the one form of automation almost universally justifiable on economic grounds. A standard control room had display panels and consoles with indicators, recorders, alarms, and automatic and manual controls. The graphic panels frequently were organized into a sequence that followed the plant layout, though as plants increased in complexity this became less feasible. Computers were common at most new plants constructed in the late 1970s, though these primarily served to display and record data, rather than to directly control the treatment process.

The former Gibson Canyon Creek Wastewater Treatment Plant was recommended ineligible for the NRHP and CRHR.

Commercial/Light-Industrial Properties

The CRSA contains properties at 5131 Ellsworth Street and 5111-5115 and 5119 Quinn Road, immediately north of I-80. These properties consist of commercial/light-industrial buildings constructed between the mid-twentieth century and the recent past. Differing from heavy industrial buildings that typically house the processing of metals and assembly of large metal components (for example, smelting, steel production, ship building, automotive manufacturing), light industrial buildings typically house the processing and manufacturing of relatively small components (such as building materials, clothing manufacturing, food products, etc.) (Munce 1960). In the case of the subject buildings noted above, they also contain commercial uses (retail) or automotive repair uses, and in general contain those uses in buildings with utilitarian designs and no apparent architectural style.

These buildings feature rectangular footprints, heights of one to two stories, and are constructed of materials including concrete block, corrugated metal siding, and standing-seam metal, with gabled and flat roofs. These buildings are representative of common approaches to commercial/light-industrial construction from the mid-twentieth century that carried into the late twentieth century, and are designed to accommodate industrial uses that do not involve large-scale assembly or production processes. Each of the commercial/light-industrial properties evaluated was recommended ineligible for the NRHP and CRHR. The individual analyses for these properties are provided in their attached DPR Forms.

Residential Properties

The CRSA includes several single-family residential properties, some of which contain ancillary buildings that appear to support limited agricultural uses or livestock raising. These properties are located along the east side of Mills Lane (west of the Vaca-Dixon Substation and Vaca Dixon Peaker Plant) in unincorporated Solano County, as well as along Willow Road to the south of the Project area, with some properties in this location within City of Vacaville and others unincorporated.

Architectural styles of the residential properties in the CRSA range from vernacular rural architecture (for example, 6861 Willow Road) to more recently built residences that reference a variety of common housing forms and elements, but which do not stand out for representing a

particular historical architectural style. Most common are residences constructed between ca. 1940s and 1980s, which in most cases are designed in regionally common aesthetics, and typically with modest linear or L-shaped footprints, and heights of one- to two-stories. These residences are found along Mills Lane and Willow Road and feature exteriors clad with stucco, horizontal wood siding, or board-and-batten exterior, gable or hip roofs, and in most case rectangular window openings with vinyl or aluminum sash.

Each of the residential properties evaluated was recommended ineligible for the NRHP and CRHR and are not considered historical resources per CEQA. The property at 6861 Willow Road was not evaluated due to a lack of visibility of its built environment features from the right-of-way. This property was treated as a potential historical resource when considering potential impacts to historical resources.

Solano County Roadway Development

The following context is excerpted from the Corby BESS Report (ICF 2025), which studied a similar geographic area in Solano County to the current Project Area, and provides applicable information regarding the development of roadways in the area:

Solano County roads took shape during the late-nineteenth and early-twentieth centuries in response to local agricultural needs and railroad development (Solano County 2022). Early roads were unpaved and thus suffered from poor conditions, including dust in the summer and mud in the winter. In the late-nineteenth century, local communities came together to improve road conditions. Despite these efforts, the system of roads in Solano County trailed behind other sections of California, due primarily to a shortage of funds (Blow 1920: 257).

During the last decades of the nineteenth century, county roads served as a secondary means of travel in Solano County; while tarins, the most direct form of transportation, remained the primary and preferred form. Whereas railroad companies purchased land to align straight, direct lines between population centers, county roads were aligned in a grid pattern, wrapping around the square-mile or half-square-mile USGS sections that initially defined properties. These early roads mainly ran east-west or north-south. Hundreds of these unpaved roads peppered the Solano County landscape in the late 1800s. However, a few of these, including Rio Vista Road, Midway Road, Denverton Road, and Vacaville Road – then simply labeled by their road numbers – stood out due to the[ir] lengths. Rio Vista Road, the most prominent east-west route in the county, connected the city of Rio Vista (situated on the county’s east boundary) to the county seat in Fairfield and areas to the north and west. The road also helped develop the agricultural area between Fairfield and Rio Vista, which had previously roads and access (Blow 1920:256). North of Vacaville, Midway Road also served as a useful east-west route, extending from the western Solano Cunty community of Hartley to the county’s eastern boundary. It is bisected several agricultural communities and provided an important connector for local traffic. Denverton Road, another east-west road, connected Fairfield to the community of Denverton. Lastly, the north-south Vacaville Road extended north from Fairfield toward the county’s northern boundary. These roads remained unpaved and secondary to the railroad throughout the nineteenth century (Thompson & West 1878; Eager 1890).

The County Board of Supervisors struggled for several years trying to solve the area’s road problems, eventually seeking assistance from the United States Bureau of Public Roads. In December of 1917, the Board applied to receive advice from an engineer on how to develop a “county-wide system of paved highways” (Blow 192: 252). Due to the nation’s involvement in World War I, the Solano County Board of Supervisors did not receive a response to their

application until the following year. In October of 1918, an engineer with the Bureau of Public Roads conducted an investigation of Solano County and characterized it as a highly developed and agriculturally significant area of the state. The specified that while economic prosperity in the developed parts of the county depended on smooth roads, these were also important to facilitate development in less populated rural areas (Blow 1920: 253). By 1928, several miles of paved highways existed in Solano County; however, these made up just over 8% of all the county's roads, and the remaining 92% remained unpaved, with soft surfaces of gravel, dirt, or gravel-dirt combination (California Taxpayers Association 1929: 36). The County thus developed a county-wide plan to continue paving and improving roads, adopting the State Highway's construction methods and opting for concrete construction (Blow 1920: 257).

The creation of U.S. Route 40 (US-40) in 1926 provided a more direct vehicular route in Solano County than the county's extant roads. It closely paralleled the railroad line near Dixon, and follow[ed] the railroads' diagonal route into the vicinity of Vacaville. It also included several turns and cardinaly aligned segments north of Dixon and between Dixon and Vacaville. Most Solano County roads remained sparsely traveled, and mainly by people who lived near them, throughout the first half of the twentieth century. [...] (ICF 2025)

The Corby BESS Report also notes that Lewis Road, located to the east and outside of the CRSA for this study, was among frequently used county roads as of 1934. Additional frequently used county roads in the vicinity included a road connecting Cordelia to Benicia (present-day Interstate 680), the main north-south route in Vallejo (present-day State Route 29), and Rio Vista Road (largely present-day State Route 12) (ICF 2025). Some once-important roads have been replaced by larger regional routes, for example Denverton Road. Research for the Corby BESS study and for roads recorded for this study did not identify roads such as Quinn Road, Ellsworth Road, or Willow Road as important county roads (ICF 2025).

Interstate 80

The Federal-Aid Highway Act of 1956 (also known as National Interstate and Defense Highways Act), which provided federal funding for the development of interstate highways, among them Interstate 80, a route extending roughly 2,900 miles from Teaneck, New Jersey to San Francisco, California. The federal government covered 90 percent of the cost, with states covering the remaining ten percent (Caltrans 2025). The system currently comprises over 46,000 miles of interconnected highways (Caltrans 2016).

As explained by Caltrans:

The Interstate highway system "expanded commerce and trade in the nation and propelled California's post-World War II to new heights. The development of the interstate highway system also led to the expansion of suburbanization in the United States, even though the system was originally designed to service inter-metropolitan transportation. Many interstate highways either bypassed or ringed major metropolitan areas. The emergence of suburbs ringed metropolitan areas symbolized many of the same values expressed by interstate-highway proponents, particularly freedom of travel, home ownership, neighborhood schools, and local shopping plazas. (Caltrans 2016)

In the early 1960s, U.S. 40 continued to trend through the vicinity of the Project Area, but had been designated and planned for conversion to an interstate freeway segment (Meyer 1961). The 1960 Winter Olympics in Squaw Valley (Palisades) were a catalyst for freeway development along California's portion of the I-80 corridor in the late 1950s. However, Caltrans documentation

indicates many highway construction and widening projects remained under-budgeted or under design on portions of U.S. 40 as of 1961. These included sections of U.S. 40 awaiting conversion from expressway to freeway standards in the vicinity of Vacaville, Fairfield, Cordelia and east of Vallejo. A target completion date of 1972 for the entire I-80 system was noted in Caltrans documentation; nonetheless, Caltrans anticipated much of the of construction in Solano County would be completed before that year (Meyer 1961). Aerial photographs depict the subject segment's location in 1957, while still a portion of U.S. 40, and 1965, by which time the widening of the segment appears to have occurred. As of 1957, Vaca-Dixon Substation's curved entrance driveways appear to have accessed the westbound lanes of U.S. 40 directly, with one of the curved driveways connecting to the subject segment. As of 1965 the widening project resulted in the substation's driveways accessing a driveway that paralleled I-80's westbound lanes and led to McKee Road/Ellsworth Road further southwest; thus, the substation no longer had direct highway access (UCSB 1957, 1965). In the 1965 photograph I-80 appear roughly twice as wide as the former U.S. 40. segment.

Since ca. 1965, I-80's alignment adjacent to the Project Area and in the CRSA has been maintained, while periodic maintenance has occurred, including recent repaving with both concrete and asphalt based upon available satellite imagery. The areas of Solano County flanking the segment recorded for this study have experienced limited additional development and remain largely rural, with the Vaca-Dixon Substation to the north, a mix of commercial, industrial and residential development to the immediate northwest, and agricultural land to the immediate south and southeast. Further to the west, suburban development on the eastern edge of the City of Vacaville has occurred between the mid-twentieth century and 2000s, including relatively recent residential subdivisions, while commercial development including shopping centers at highway exits are present further to the south along I-80 near the Leisure Town area, and further to the north in the vicinity of Dixon.

5.1.1.5 Resources Inventory

As a result of the field survey and background research, 32 historic-age (45 years or older) built environment properties were identified within the CRSA, as depicted in Figure 5.1-2 **Error! Reference source not found.** and listed in Table 5.1-1, below, identify the built environment resources surveyed and evaluated within the CRSA for this study. Properties which had not been subject to previous recordation were recorded and evaluated by Rincon to determine their historical resources eligibility. In accordance with 20 CCR Div. 2 Ch. 5 App. B regarding the use of data from studies that are less than 5 years in age, properties, which recorded and evaluated in the Corby BESS Report, were not recorded and the evaluation findings and associated documentation was carried forward as part of the current study. An exception to this, were properties which had been recorded and evaluated by Rincon prior to receipt of the Corby BESS Report. In these cases, Rincon has included its own documentation and evaluation findings, which are consistent with those presented in the Corby BESS Report. Two properties containing apparent of-age irrigation features were identified through background research; however, they could not be observed from the public right-of-way and as such were not subject to formal recordation or evaluation. Properties within the CRSA containing built environment features younger than 45 years of age were assessed to determine if they possessed any exceptional significance, which would warrant additional consideration. Efforts included a visual observation from the public right-of-way and a preliminary review of Assessor data and available building permit data from Solano County and City of Vacaville, in addition to review of historical aerial photography review to determine whether they contain of-age built environment resources (Solano County Public Works 2026; City of Vacaville 2026; NETR 2026; UCSB 1957, 1965, 1970, 1988). These properties are listed in Table 5.1-2 , below.

Figure 5.1-2 Built Environment Resources Recorded in CRSA

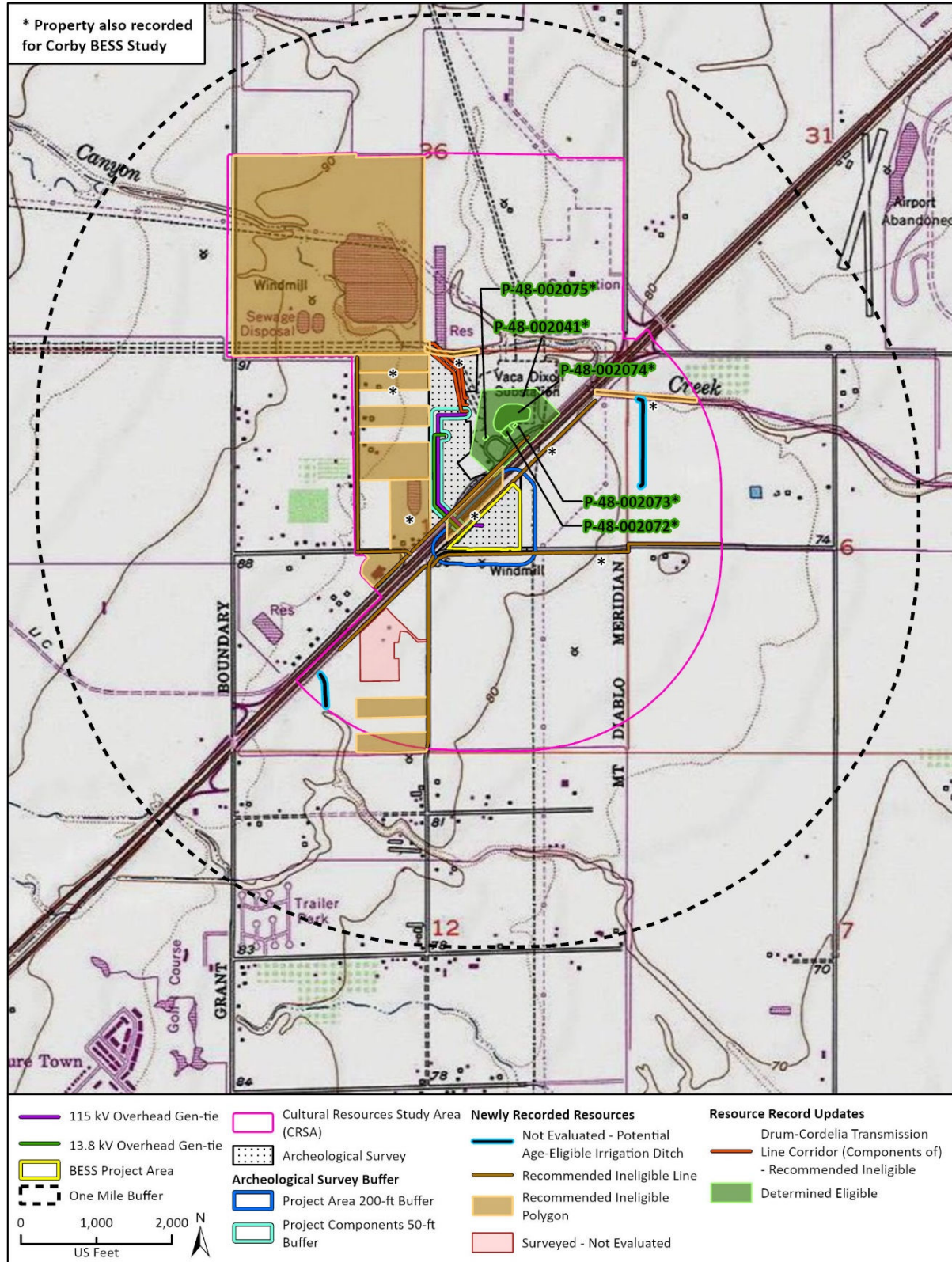

Basemap provided by National Geographic Society, Esri, and their licensors © 2026. Map created by Rincon Consultants, Inc. 2026. The topographic representation depicted in this map may not portray all of the features currently found in the vicinity today and/or features depicted in this map may have changed since the original topographic map was assembled.

25-17851 CR
 CRFig X Newly Recorded Resources Topo

Table 5.1-1 Built Environment Properties 45 Years or Older Identified Within Cultural Resources Study Area

Property Address/Name (APN)	Primary Number or Corby BESS ID	Evaluation (Status Code)	Note
Vaca-Dixon Substation Historic District (APN 013306070) Note: Rincon also recorded non-contributing portions of the Vaca-Dixon Substation within APN 0106280030 from N. Meridian Road.	P-48-002041 (encompasses contributing resources P-48-002072, P-48-002073, P-48-002074, P-48-002075, P-48-002076 (nonextant))	Recommended eligible for NRHP and CRHR (3S; 3CS)	An approximately 224-acre substation property with contributing elements clustered at south, central portion of site. *Recorded and evaluated by Corby BESS Project. Rincon recorded accessible areas and evaluated with same finding. Rincon notes P-48-002076, Water Tower is nonextant. Adjacent to the Project gen-tie components.
Vaca-Peabody 230 kV Transmission Line (APNs 0133060030, 0133060040, 0133060050, 0133060060, 013110020)	CB-11	Recommended eligible for NRHP and CRHR (3S)	Recorded and evaluated for Corby BESS Project. Additional recordation not required. Adjacent to the Project Area.
Vaca-Tesla 500 kV Transmission Line (APNs 0133110020, 0133060030, 0133060040, 0133060050, 0133060060)	P-01-0010499	Recommended ineligible for NRHP and CRHR (6Z)	Recorded and evaluated for Corby BESS Project. Additional recordation not required. Outside the Project Area.
Tuluca-Vaca 230kV Transmission Line (APN 0106280030)	P-48-001604	Recommended ineligible for NRHP and CRHR (6Z)	Recorded and evaluated for Corby BESS Project. Additional recordation not required. Outside the Project Area.
Vaca-Vacaville-Cordelia 115 kV Transmission Line (segment) This line is located within the corridor containing the Drum-Cordelia Transmission Line (extant components of P-48-002080) (APN 013306070)	P-48-002080	Recommended ineligible for NRHP and CRHR (6Z)	An approximately 650-foot segment of a PG&E owned-operated transmission line with steel lattice and tubular steel towers. Adjacent to the Project gen-tie components.
Vaca-Suisun 115 kV Transmission Line (segment) This line is located within the corridor containing the Drum-Cordelia Transmission Line (extant components of P-48-002080)	P-48-002080	Recommended ineligible for NRHP and CRHR (6Z)	An approximately 785-foot segment of a PG&E owned-operated transmission line with steel lattice and tubular steel towers. Adjacent to the Project gen-tie components.

Property Address/Name (APN)	Primary Number or Corby BESS ID	Evaluation (Status Code)	Note
(APN 013306070)			
Fulton Junction-Vaca Dixon 115 kV Transmission Line (segment) This line is located within the corridor containing the Drum-Cordelia Transmission Line (extant components of P-48-002080) (APN 013306070)	P-48-002080	Recommended ineligible for NRHP and CRHR (6Z)	An approximately 960-foot segment of a PG&E owned-operated transmission line with steel lattice and tubular steel towers. Adjacent to the Project gen-tie components.
Former Gibson Canyon Creek Wastewater Treatment Plant (APNs 0106-280-020 and 0106-280-060)	None.	Recommended ineligible for NRHP and CRHR (6Z)	Approximately 150-acre, disused property located on the east side of Leisure Town Road, and northwest of Gibson Canyon Creek. Outside of the Project Area.
Irrigation Channel west of Vaca-Dixon Substation (APNs 0106280030, 0106250140)	CB-24	Recommended ineligible for NRHP and CRHR (6Z)	Recorded and evaluated for Corby BESS Project. Additional recordation not required.
Gibson Canyon Creek Channel* (APNs 0133060070, 0133060010, 0141010020, 0141010030, 0141010030, and additional APNs east and outside of CRSA)	CB-15	Recommended ineligible for NRHP and CRHR (6Z)	A 680-foot channel segment located along northern border of property site, trending eastward through Vaca-Dixon Substation property and a 1,900-foot segment located north of the Project Area, trending east-west to the immediate east of I-80 and immediate south of Weber Road. *Recorded and evaluated by Corby BESS Project. Rincon recorded accessible segments and evaluated with same the finding. Outside of the Project Area.
Ellsworth Road (segment of)	None.	Recommended ineligible for NRHP and CRHR (6Z)	A 710-foot segment of a roughly 0.44-mile road located between I-80 corridor at the east and Leisure Town Road at the west, approximately 450 feet west of (opposite I-80) from the Project Area.
5131 Ellsworth Road* (APN 0133-050-010)	CB-10	Recommended ineligible for NRHP and CRHR (6Z)	Approximately 10-acre commercial-industrial property containing eight buildings and a pond, located immediately southwest of the Project Area. *Recorded and evaluated by Corby BESS Project. Rincon recorded and evaluated with same finding.

Vaca Dixon BESS LLC and Arges BESS LLC
Vaca Dixon Power Center Project

Property Address/Name (APN)	Primary Number or Corby BESS ID	Evaluation (Status Code)	Note
			Outside of the Project Area.
Interstate 80 (segment)*	CB-21	Recommended ineligible for NRHP and CRHR (6Z)	<p>Approximately 0.21-mile segment of freeway that runs parallel to the northwest boundary of the Project Area and is crossed by project components.</p> <p>*Overlapped by 1.5-mile segment recorded and evaluated by Corby BESS Project. The segment recorded by Rincon is adjacent to Project Area, and was evaluated with same finding.</p> <p>Adjacent to Project Area and intersected by overhead Project components.</p>
Kilkenny Road*	CB-19	Recommended ineligible for NRHP and CRHR (6Z)	<p>Approximately 1-mile county road located immediately south (bordering) Project Area. Recorded and evaluated for Corby BESS Project. Additional recordation not required.</p>
Kilkenny Canal Laterals 4-C and 4-C-1 (APNs 0133110010, 0133110020, 0141010030)*	CB-16/CB-22	Recommended ineligible for NRHP and CRHR (6Z)	<p>Lateral 4-C is located directly adjacent to the Project Area and parallels the Project Area’s northwest perimeter; Lateral 4-C-1 is located immediately south of the Project Area, and trends east-west along the opposite side of Kilkenny Road, continuing to the southwest adjacent to I-80 and to the east along further distant portions of Kilkenny Road.</p> <p>*Recorded and evaluated by Corby BESS Project. Rincon recorded accessible segments adjacent to project area and evaluated with same finding.</p> <p>Adjacent to Project Area and intersected by overhead Project components.</p>
Of Irrigation Ditch north of Kilkenny Road (APN 0141010030)	None.	Unable to be surveyed and not evaluated, due to lack of property access and no visibility from right of way along Kilkenny Road.	<p>The apparent drainage ditch is approximately 1100-foot long and aligned north-south. It dates to ca. 1964-1968 based upon aerial review. It is located within an approximately 71-acre agricultural parcel (0141010030) located on the north side of Kilkenny Road, east of the Project Area and west of Byrnes Road. Gibson Canyon Creek may run through/along the northern boundary of this parcel but has been previously recorded independently from this parcel</p>

Property Address/Name (APN)	Primary Number or Corby BESS ID	Evaluation (Status Code)	Note
5310 Kilkenny Road * (APN 0141030010)	CB-08	Recommended eligible for CRHR (3CS)	(ICF 2025). A portion of Kilkenny Canal runs along the southern boundary of this parcel and has been recorded independently (ICF 2025). The property contains no other of-age built environment resources. Approximately 2.76-acre single-family residential property on south side of Kilkenny Road. Outside of the Project Area. *Recorded and evaluated by Corby BESS Project. Recommended eligible for CRHR by CEC. Additional recordation not required.
Mills Lane	None.	Recommended ineligible for NRHP and CRHR (6Z)	Approximately 0.50-mile road extending north from Ellsworth Road to a northern terminus at an irrigation channel. Located approximately 1200 feet west of (opposite I-80) and outside of Project Area.
Irrigation Channel at Mills Lane (APNs 0133040050, 0133040170, 013040200, 010627190, 0106270220)*	CB-27	Recommended ineligible for NRHP and CRHR (6Z)	Approximately 0.5-mile irrigation channel located immediately north of Mills Lane. Recorded and evaluated for Corby BESS Project. Additional recordation not required.
6984-6988 Mills Lane (APNs 0133-050-280 and 0133-050-270)	None.	Recommended ineligible for NRHP and CRHR (6Z)	Approximately 10-acre, single-family residential/farm-ranch property located west of the Project Area. Outside of the Project Area.
7016 Mills Lane (APN 0133-040-140)	None.	Recommended ineligible for NRHP and CRHR (6Z)	Approximately 5.1-acre, single-family residential, farm-ranch property located west of the Project Area. Outside of the Project Area.
7038 Mills Lane* (APN 0133-040-160)	CB-02	Recommended ineligible for NRHP and CRHR (6Z)	Approximately 4.8-acre, single-family residential, farm-ranch property located northwest of the Project Area. *Recorded and evaluated by Corby BESS Project. Rincon recorded and evaluated with same finding. Outside of the Project Area.

Vaca Dixon BESS LLC and Arges BESS LLC
Vaca Dixon Power Center Project

Property Address/Name (APN)	Primary Number or Corby BESS ID	Evaluation (Status Code)	Note
7046 Mills Lane* (APN 0133-040-170)	CB-01	Recommended ineligible for NRHP and CRHR (6Z)	Approximately 4.6-acre, single-family residential, farm-ranch property located northwest of the Project Area. *Recorded and evaluated by Corby BESS Project. Rincon recorded and evaluated with same finding. Outside of the Project Area.
Quinn Road (segment of)	None.	Recommended ineligible for NRHP and CRHR (6Z)	An 1,100-foot segment of an approximately 1.48-mile road located between the driveway entrance to Vaca-Dixon Substation at the east and Crescent Drive to the west. Quinn Road parallels I-80, trending northeast-southwest, and curves to the northeast and then west to intersect with Crescent Road. Outside of Project Area.
5111-5115 and 5119 Quinn Road (APNs 0133-0900-070, 0133-090-080, 0133-090-080)	None.	Recommended ineligible for NRHP and CRHR (6Z)	Approximately 3.5-acre commercial/light-industrial property containing one age-eligible warehouse/retail building and two non-age-eligible commercial ancillary buildings. Outside of the Project Area.
Solano Irrigation District Lateral 4-C (Recorded by Rincon as Kilkenny Canal Laterals 4-C and 4-C-1 (APNs 0133110010, 0133110020, 0141010030))*	CB-16	Recommended ineligible for NRHP and CRHR (6Z)	Lateral 4-C is located directly adjacent to the Project Area and parallels the Project Area's northwest perimeter; Lateral 4-C-1 is located immediately south of the Project Area, and trends east-west along the opposite side of Kilkenny Road, continuing to the southwest adjacent to I-80 and to the east along further distant portions of Kilkenny Road. *Recorded and evaluated by Corby BESS Project. Adjacent to Project Area and passes beneath overhead Project components.
Weber Road	CB-18	Recommended ineligible for NRHP and CRHR (6Z)	Approximately 1-mile county road located to the northeast of the Project Area. Recorded and evaluated for Corby BESS Project. Additional recordation not required.
Willow Road	None.	Recommended ineligible for NRHP and CRHR (6Z)	A 2,500-foot segment of an approximately 1.33-mile road located that begins directly south of Project

Property Address/Name (APN)	Primary Number or Corby BESS ID	Evaluation (Status Code)	Note
6795 Willow Road (0133100100)	None.	Recommended ineligible for NRHP and CRHR (6Z)	Area, where Kilkenny Road curves to the south and continues to Maple Road. Adjacent to Project Area. Single-family residential property developed in 1979, located on the west side of Willow Road to the southwest of the Project Area. Outside of the Project Area.
6829 Willow Road (APN 0133-100-080)	None.	Recommended ineligible for NRHP and CRHR (6Z)	Single-family residential property developed in 1980, located on the west side of Willow Road to the southwest of the Project Area. Outside of the Project Area.
6861 Willow Road (APN 0133-090-220)	None.	Identified in Reconnaissance Level Survey or in an Area of Potential Effect (APE): Not Evaluated (7R)	Single-family residential property constructed by 1933, and potentially earlier, located on the west side of Willow Road to the southwest of the Project Area. This property was not evaluated due to a lack of visibility of its built environment features from the right-of-way. It has been treated as a potential historical resource for the purpose of assessing project impacts to historical resources. Outside of the Project Area.
Of-Age Irrigation Ditch west of Willow Road, within APNs 0133100160, 0133100070	None	Unable to be surveyed and not evaluated, due to lack of property access and no visibility from right of way along Willow Road.	An approximately 1,000-foot irrigation ditch extending north from the Solano Irrigation District Lateral 4-D, constructed ca. 1957-1965 based upon aerial review (UCSB 1957, 1965). The ditch passes through two APNs totaling approximately 33 acres on the west side of Willow Road and extending to the I-80 corridor. The property has frontage on Willow Road and contains no other identified built environment resources.

Source: Solano County Public Works 2026; City of Vacaville 2026; NETR 2026; UCSB 1957, 1965, 1970, 1988

Table 5.1-2 Built Environment Properties Less Than 45 Years Old Identified Within Cultural Resources Study Area

Property Address/ Name (APN)	Notes
7002 Mills Lane (0133050130) Unincorporated	Approximately 5-acre property within suburban one-parcel CRSA buffer containing a manufactured home, with an Assessor year-built date of 1981. Background research of Solano County Assessor data, historical aerial photography, and field observations determined this property does not contain any age-eligible built environment resources. Outside of the Project Area. Adjacent to parcel containing Project gen-tie components.
7016 Mills Lane (0133040140) Unincorporated	Constructed in 1985 according to Assessor data. Property is within CRSA's north, one-parcel suburban area buffer. Background research of Solano County Assessor data, historical aerial photography, and field observations determined this property does not contain any age-eligible built environment resources. Outside of the Project Area. Adjacent to parcel containing Project gen-tie components.
7023 Mills Lane (0133040080) Unincorporated	Constructed in 1985 according to Assessor data. Background research of Solano County Assessor data, historical aerial photography, and field observations determined this property does not contain any age-eligible built environment resources. Property is directly adjacent to CRSA's north, one-parcel suburban area buffer and was subject to review due to line of site from Project Area. Outside of the Project Area. Adjacent to parcel containing Project gen-tie components.
7026 Mills Lane (0133040150) Unincorporated	Constructed in 1988 according to Assessor data. Property is within CRSA's north, one-parcel suburban area buffer. Outside of the Project Area. Adjacent to parcel containing Project gen-tie components.
5085 Quinn Road (0133090290, 0133090300) Unincorporated	Constructed in 2015 according to Assessor data. No age-eligible built environment features based upon aerial photography review. Property is within the CRSA's one-parcel suburban area buffer and was subject to review due to line of site from Project Area. Outside of the Project Area.
6811 Willow Road (0133100090) Unincorporated	Constructed in 1981 according to Assessor data. 4.95-acre single-family residential property located on the west side of Willow Road. Property is within 0.5-mi south CRSA boundary. Aerial review indicates no existing built environment features date to prior to 1981.
6859 Willow Road (0133090160) Vacaville	Constructed in 1983 according to Assessor data. Property is within 0.5-mi south CRSA boundary. 4.95-acre single-family residential property located on the west side of Willow Road. Property is within 0.5-mi south CRSA boundary. Outside of Project Area.
6867 Willow Road (0133040130) Vacaville	1.71-acre single-family property on west side of Willow Road. Constructed in 1981 according to Assessor data. Aerial review indicates no existing built environment features date to prior to 1981. Property is within 0.5-mi south CRSA boundary. Outside of Project Area.

Property Address/ Name (APN)	Notes
6875 Willow Road (0133090180) Unincorporated	1.36-acre single-family property on west side of Willow Road. Constructed in 1983 according to Assessor data. Property is within 0.5-mi south CRSA boundary. Aerial review indicates no existing built environment features date to prior to 1981. Outside of Project Area.
0133090210 Vacaville	This vacant 2.5-acre parcel fronts Willow Road to the southwest of the Project Area. Property is within 0.5-mi south CRSA boundary. Outside of Project Area.
0133090110 Vacaville	Vacant parcel west of residential properties fronting Willow Road and east of Kilkenny Canal and the I-80 corridor, with no apparent of-age built environment features observed during survey and through aerial view.
0133090120 Vacaville	Vacant parcel west of residential properties fronting Willow Road and east of Kilkenny Canal and the I-80 corridor, with no apparent of-age built environment features observed during survey and through aerial view.
0133090190 Vacaville	Vacant parcel west of residential properties fronting Willow Road and east of Kilkenny Canal and the I-80 corridor, with no apparent of-age built environment features observed during survey and through aerial view.
0141030070 Unincorporated	Approximately 40-acre agricultural parcel partially surrounding residential property at 5310 Kilkenny Road. The parcel does not contain any additional built environment features. The property at 5310 Kilkenny Road has been previously recorded and evaluated as eligible independently from this adjacent parcel (ICF 2025, CEC 2025).
0141030080 Unincorporated	Approximately 40-acre agricultural parcel containing an orchard and located to the east of the Project Area, and east of 5310 Kilkenny Road. A portion of Kilkenny Canal runs along the southern boundary of this parcel and has been previously recorded independently from this parcel (ICF 2025). The property contains no other of-age built environment resources.
0141030100 Unincorporated	This approximately 41-acre agricultural parcel is located on the west side of Byrnes Road and north of the Solano Irrigation District Canal, south of properties fronting Kilkenny Road, and to the north and outside of the Project Area. It contains orchards. It contains no built environment resources.
0141010020 Vacaville	This approximately 20-acre agricultural parcel is located on the south side of Weber Road and southeast of I-80, to the north and outside of the Project Area. It contains orchards and appears to partially overlap a small segment of Gibson Canyon Creek; however, Gibson Canyon Creek has been recorded independently. It is partially overlapped by the southeastern extent of the CRSA and contains orchards. It contains no built environment resources.
0133060010 Vacaville	This approximately 2.4-acre agricultural parcel is located on the south side of Weber Road and immediately southeast of I-80, to the north and outside of the Project Area. It contains orchards and appears to be bisected by a small segment of Gibson Canyon Creek; however, Gibson Canyon Creek has been recorded independently. It is partially overlapped by the southeastern extent of the CRSA and contains orchards. It contains no built environment resources.
0133060040 Vacaville	This approximately 18-acre agricultural parcel is located on the north side of Willow Road and directly east of the Project Area. This parcel contains an orchard but contains no built environment resources.
0133060020 Vacaville	This approximately 16-acre agricultural parcel is located on the north side of Willow Road and to the east of the Project Area. This parcel contains an orchard but contains no of-age built environment resources.

5.1.1.6 Archival Research

Rincon completed background and archival research in support of a previous study in April 2023, August through October 2024, and conducted additional research for this study between May and July 2025. A variety of primary and secondary source materials were consulted. Sources included, but were not limited to historical maps, aerial photographs, and written histories of the area. The following sources were used to develop an understanding of the Project area and its context:

- AECOM, *Phase I Environmental Site Assessment: Proposed Vaca Dixon Power Center Adjacent to 5157 Quinn Road Vacaville, CA*. July 18, 2024. (AECOM 2024)
- ICF, *Cultural Resources Inventory Report for the Corby Battery Energy Storage System Project in Solano County, California*. January 2025. Provided by CEC. (ICF 2025)
- Geologic Maps via USGS National Geologic Map Database
- Historical aerial photographs accessed via Nationwide Environmental Title Research (NETR) Online
- Historical aerial photographs accessed via UCSB Library FrameFinder (UCSB)
- Historical USGS topographic maps
- PG&E, *Pacific Gas & Electric Company Historic-Era Electrical Infrastructure Management Plan*. April 2020. (PG&E 2020)
- PG&E *Pacific Service Magazine*, Vol. 16 No.1. published in July 1924, accessed through Google Books (PG&E 1924)
- United States Department of Agriculture Web Soil Survey

5.1.1.7 California Historical Resources Information System Research

The California Historical Resources Information System (CHRIS) is the official state repository for cultural resources records and reports. Rincon submitted CHRIS records search request to the Northwest Information Center (NWIC) located at Sonoma State University on May 30, 2025. The purpose of the records search was to identify previously recorded cultural resources, as well as previously conducted cultural resources studies within the Project Area and within a 1.0-mile radius of the Project Area. Rincon also reviewed the National Register Historic of Properties (NRHP), the California Register of Historical Resources (CRHR), the California Historical Landmarks list, and the Built Environment Resources Directory (BERD), as well as its predecessor the California State Historic Property Data File. Additionally, Rincon reviewed the Archaeological Determination of Eligibility list.

The CHRIS records searches and background research identified 25 previous cultural resources studies covering areas within 1 mile of the Project Area. Of these studies, 18 include portions of the CRSA. The following 11 studies include portions of the CRSA: (S-016740, S-009124, S-012300, S-017298, S-047656, S-047936, S-004991, S-005207, S-019521, S007675, S-016207, S-022688, S020436, S-044434, S-023674, S-015510, S-038627, S-056118). Four include a portion of the Project Area (S-007675, S-038627, and S-056118, *Cultural Resources Inventory Report for the Corby Battery Energy Storage System Project in Solano County, California*). The CHRIS records searches and background research identified 37 previously-recorded cultural resources within the CRSA. Seven of these resources were identified as being located adjacent to the Project Area (a summary of which is provided below); no resources were identified within the Project Area.

Vaca-Dixon Substation Historic District

The Vaca-Dixon Substation Historic District (P-48-002041) and was initially recorded by Tracy Bakic with PAR Environmental Services, Inc. in 2002 for the *National Register of Historic Places Evaluation of the Vaca-Dixon Substation* (Bakic 2002). Bakic recommended the Vaca-Dixon Substation eligible as a district for listing the National Register of Historic Places (NRHP) under Criterion A, for its association with rapid development in the Bay Area and the first long distance 220 kV transmission line in the world. Under Criterion C, the district was recommended eligible for the work of PG&E architect Ivan Frickstad and the property's design. The period of significance was identified as 1922 to 1944, spanning the year construction of the substation began, to the year when PG&E's Pit No. 5 Powerhouse was completed on the Pit River in Shasta County, which involved related expansion of the Vaca-Dixon Substation (Bakic 2002).

A search through the BERD for Solano County identified one additional previously recorded resource, the Vaca-Dixon Substation. The resource was listed with a status code of 7N, "Needs to be reevaluated" under survey number 48-5688-001 (BERD 2025). No further information was included in the listing, and the CHRIS records search did not identify any additional documentation regarding this finding that suggests it supersedes the CHRIS record for P-48-002041.

P-48-002041 includes five additional built environment resources related to the Vaca-Dixon Substation Historic District: Vaca-Dixon Substation (referred to herein as the Substation's Main Building) (P-48-002072), Vaca-Dixon Substation Center Office (referred to herein as Office/Workshop) (P-48-002073), Vaca-Dixon Substation Center Switchyard (P-48-002074), Vaca-Dixon Substation Center Garage (P-48-002075), and the Vaca-Dixon Substation Center Water Tower (P-48-002076, nonextant) are located within PG&E's Vaca-Dixon Substation property, which is located within parcel APN 0133-060-070 containing Project gen-tie components. Review of resource maps provided in the records search results indicates none of the extant and related resources noted above (P-48-002072, P-48-002073, P-48-002074, P-48-002075, or P-48-002076) are within the Project Area, and no portions of the district or its contributing features intersect or overlaps with any proposed Project components. Of the contributing elements of the district, only the substation's main building was recommended individually eligible. A specific period of significance for the main building was not provided and is presumed to have been recommended as 1922 to 1944.

Drum-Cordelia Transmission Line (Extant Components of)

The Drum-Cordelia Transmission Line is an approximately 110-mile transmission corridor alignment that extends from PG&E's Drum Powerhouse in Placer County to Cordelia Substation in Solano County (P-48-002080, Walker and Matuk 2019). A 3.5-mile spur corridor extends the Drum-Cordelia Transmission Line to Vaca-Dixon Substation and contains three 115 kV transmission lines that follow a parallel alignment through lands to the north of Project components: the Vacaville-Cordelia, Vaca-Suisun, and Fulton Junction-Vaca 115 kV transmission lines. Resource mapping by NWIC does not provide an accurate depiction of the alignment's existing location in relation to the Project Area, and incorrectly indicates the resource intersects the Project Area's gen-tie components within APN 0133-060-070. However, field survey and review of aerial photography indicate extant components of the resource are in the northwest corner of APN 0133-060-070, but do not intersect any Project components. Although Project gen-tie components are proposed within APN 0133-060-070, the gen-tie components will not connect to any extant components of the Drum-Cordelia Transmission Line. Background research for this study determined that transmission line segments extending from the remaining extant towers of the Drum-Cordelia Transmission Line in the northwest corner of APN 0133-060-070 connect to modern tubular steel towers directly adjacent to the Vaca-Dixon

Substation. The historical alignment and tower type supporting this segment is non-contributory to P-48-002080. Nonetheless, this non-contributory segment will not be directly altered by the Project.

Vaca-Peabody 230 kV Transmission Line

The previously prepared Corby BESS Report surveyed and evaluated the PG&E Vaca-Peabody 230 kV Transmission Line and recommended the line eligible for the CRHR under Criterion A, due to its significant association and role as a key, regional component of PG&E's electrical conveyance system, with a period of significance of 1926 (ICF 2025). Character-defining features were identified as the line's existing alignment, and spatial relationship with the Vaca-Dixon Substation, its industrial scale, three pairs of suspended lines, and repetition of features. This transmission line is located within the CRSA for the current study and trends southward from the Vaca-Dixon Substation and passes the Project Area to the immediate east, without entering the Project Area. This transmission line is not proposed to be altered by the Project.

5310 Kilkenny Road

The previously prepared Corby BESS Report surveyed and evaluated the residential property at 5310 Kilkenny Road. Although ICF recommended the property ineligible for the CRHR, CEC consultant Aspen Environmental Group completed an updated evaluation and determined the property is eligible for the CRHR under Criterion 2, for its association with original owner Catherine Kilkenny, and Criterion 3, as a modest example of a Queen Anne style residence with significant association to George Sharp, a Solano County-based builder considered to be a master (ICF 2025, Aspen Environmental Group 2025). The eligible resource is the residence within the property, identified as the Catherine Kilkenny Residence, while "other buildings, structures, objects, and landscape features on any portion of the larger property" are not included as contributing elements of the resource (Aspen Environmental Group 2025). A period of significance of ca. 1900 to 1969 was assigned, based upon Kilkenny family ownership. Character-defining features of the resource would be those features that relate to its representation of Queen Anne architecture and design and construction by George Sharp, particularly those materials and design features that were present during Catherine Kilkenny's use of the property. Further, CEC findings conclude that "there is literally nothing of significance left of the historic-age farmstead with the exception of the ca. 1900 Catherine Kilkenny Residence." (Aspen Environment Group 2025) This property is located opposite Kilkenny Road and southeast of the Project Area. The Project occurs entirely outside the property and 5310 Kilkenny Road and proposes no alteration of the property at 5310 Kilkenny Road.

5.1.1.8 Historical Maps and Aerial Imagery Research

Rincon completed a review of historical topographic maps and aerial imagery to ascertain the development history of the Project Area and nearby lands where project components are proposed to be located. Topographic maps from 1908 and 1917 depict the Project Area and its vicinity as largely undeveloped, with no built environment features within the Project Area. These maps show a road trending east-west along a similar alignment to present-day Kilkenny Road, as well as Gibson Canyon Creek running generally east-west through lands to the north of the Project Area (USGS 1908, 1917). These maps also depict two properties (marked with a black square) in the immediate vicinity of the Project Area. One of these properties appears at the approximate location of present-day 6861 Willow Road to the southwest of the Project Area, and the other approximately at the present-day location of 5310 Kilkenny Road to the southeast of the Project Area. The nature of development on these nearby properties (i.e., building types and layout) was not discernable from

the topographic maps. Aerial photography from 1937 depicts the Project Area as undeveloped land that appeared to be under agricultural use, potentially grain cultivation, with no indication of row crop or orchard use, to the immediate south of the southwest-to-northeast-trending U.S. Highway 40 (U.S. 40). The Vaca-Dixon Substation was present to the immediate north of U.S. 40, as were seven single-family dwellings, and related arc-shaped driveways framed with trees, which were all associated with the substation (UCSB 1937, USGS 1941). Overhead Project gen-tie components extending northward from the Project Area and over I-80 are proposed to enter an area immediately west of the former substation residences.

Additional background research indicates the substation and dwellings were constructed in 1922-1923 as the substation was being developed, as discussed in further detail in Section 5.6.1. A 1941 topographic map depicts a transmission line trending north to south through the Project Area, from Vaca-Dixon Substation; by 1953, this line was paralleled by another line (USGS 1953). Aerial imagery shows the dwellings were present from 1949 through 1957, but by 1965 the three dwellings in were removed (UCSB 1949, 1957, 1965). The same series of aerials depict no built environment features within the Project Area, which appeared to be under agricultural use. By 1957, a canal lateral or ditch structure had been built parallel to the northwest boundary of the project area (alongside the adjacent highway), as well as along the southern border of the Project Area on Kilkenny Road. A 1965 aerial photograph depicts similar conditions within the Project Area. By this year, widening of the adjacent U.S. 40 to create I-80 occurred adjacent to the Project Area. Also, the canal or laterals previously depicted on the 1957 aerial appeared to have been rebuilt or redesigned, given their adjacency to I-80. The canal along the northwest perimeter of the Project Area followed a similar alignment and the canal or lateral that had been located along the southern boundary of the Project Area was replaced by a canal on the opposite side of Kilkenny Road. By 1965, some residential development occurred to the northwest of the Project Area, along present-day Mills Lane, while the residential property at 6861 Willow Road was the only property present along Willow Road; likewise, 5310 Kilkenny Road was the only property along that road in the vicinity of the Project Area (UCSB 1965). By 1970, the segment of Gibson Canyon Creek to the northeast of the Project Area was channelized. The Project Area remained unchanged from approximately 1970 to approximately 2003, by which time three billboard structures were constructed along the Project Area's northwest perimeter. By same year, a nonextant drainage or irrigation ditch was built along the southern perimeter of the Project Area. In approximately 2010, the Project Area transitioned to use as an orchard, and the ditch that appeared by 2003 was filled and replaced by orchard area (Google Earth 2025). Conditions within the Project Area have remained consistent since ca. 2010. Conditions within the Project Area have remained consistent since ca. 2010.

5.1.1.9 Archeological Field Survey and Results

Rincon Cultural Resources Specialist Elaine Foster conducted a pedestrian survey of the APN 0133-060-070, where Project gen-tie components will be located, on May 31, 2023. Additional survey of that parcel was completed by Rincon Archaeologist Darren Putty on August 16, 2024. Both surveys were limited to the APN 0133-060-070 exclusively as access to adjacent properties was not granted at the time of the surveys. On July 5, 2025, Ms. Foster conducted a pedestrian survey of the southern portion of the Project Area where the BESS is proposed on APN 0133-060-060. The archeological surveys were completed using transect intervals spaced 15 meters (50 feet) and oriented generally from east to west. Exposed ground surfaces were examined for artifacts (e.g., flaked stone tools, tool-making debris, stone milling tools, ceramics, fire-affected rock), ecofacts (marine shell and bone), soil discoloration that might indicate the presence of a cultural midden, soil depressions, and features indicative of the former presence of structures or buildings (e.g., standing

exterior walls, postholes, foundations) or historical debris (e.g., metal, glass, ceramics). Ground disturbances, such as burrows and drainages, were also visually inspected. Survey accuracy was maintained using a handheld Global Positioning Satellite unit and a georeferenced map of the Project Area. Physical characteristics and survey conditions were documented using field records and a digital camera.

Topography throughout the survey area and buffer of the Project gen-tie components was generally flat. Landscaping included cedar trees and shrubs planted along fences. Ground surfaces were predominantly covered by dense annual grasses resulting in zero to poor (0 to 30 percent) ground surface visibility. Ground surface visibility around the perimeter of the southern portion of the Project Area was obscured by imported gravel, limiting ground surface visibility. In these areas, boot scrapes were performed to improve ground surface visibility and survey reliability. Rodent burrow tailings (up to 2 burrows per square meter) afforded examination of subsurface soils. Evidence of past ground-disturbing activities includes an approximately 15-foot-wide possible irrigation ditch that extends north south through the center of the Project area. The ditch is detailed in the property evaluation in Section 5.6.1 of Confidential Appendix F. Minimal quantities of modern debris including rebar and concrete were observed randomly dispersed throughout the area surveyed. No remnants or evidence, including foundations, of the three previously removed single family dwellings was observed. No historic-period materials such as bottles, metal, ceramics, were observed that would indicate the potential for subsurface cultural deposits. Additionally, although Gibson Canyon Creek borders the northern portion of the parcel containing Project gen-tie components, the section immediately adjacent to this parcel appears channelized and no Native American archaeological materials were observed during the survey.

Topography through the Project Area where the BESS would be built was generally flat and contained an active orchard, which was planted in the early 2000s at the time of survey (NETR 2026).

No archaeological resources were identified within the Project Area; however, due to the poor quality of visibility, this does not preclude archaeological resources from being present within the Project Area.

5.1.1.10 Architectural Survey and Results

Under the direction of Rincon Architectural Historian Ashley Losco, Ms. Foster also conducted a built environment survey of APN 0133-060-070, where the gen-tie components of the Project will be located, on May 31, 2023. This parcel contains the nearby PG&E Vaca-Dixon Substation. The substation was therefore recorded and evaluated for historical resources eligibility to identify any impacts to setting occurring through changes to the property. On August 16, 2024, Rincon Architectural Historian Josh Bevan and Rincon Architectural History intern Sophie Jorcino conducted a built environment survey of the remainder of the APN 0133-060-070 and properties within a one-parcel buffer, including 5131 Ellsworth Road, residential properties on the east side of Mills Lane, the entirety of the road Mills Lane, a segment of Gibson Canyon Creek adjacent and accessible from APN 0133-060-070, and the northern section of the PG&E Vaca-Dixon Substation along North Meridian Road from that road. Rincon Senior Architectural Historian JulieAnn Murphy surveyed a segment of the former Gibson Canyon Creek Wastewater Treatment Plant adjacent to APN 0133-060-070 from Leisure Town Road and a segment of I-80 on January 23, 2025. On July 8, 2025, Rincon Architectural Historian Josh Bevan conducted a built environment survey of the Project Area, as well as adjacent segments of Kilkenny Canal, Gibson Canyon Creek, and residential properties located along Willow Road, and the commercial property at 5111-5115 and 5119 Quinn Road. A final built

environment survey was conducted by Mr. Bevan on April 7, 2026 to record segments of Quinn Road, Ellsworth Road, and Willow Road, and additional linear water conveyance resources in the CRSA.

Interior access to private properties beyond the Project Area was not available. Therefore, the built environment survey was conducted entirely from the public right-of-way. Due to property access limitation, the residential property at 6861 Willow Road, south of and outside of the Project Area, was unable to be recorded to the extent necessary to support a sound historical resource evaluation. Therefore, this property was assigned a status code of 7R (Identified in Reconnaissance Level Survey; Not evaluated) but was considered a potential historical resource with regard to this study's analysis of potential impacts to historical resources. Pursuant to Office of Historic Preservation Guidelines (California Office of Historic Preservation 1995: 2), the surveyed properties containing age-eligible resources (45 years) were evaluated for inclusion in the NRHP, CRHR and recorded on California Department of Parks and Recreation (DPR) 523 series forms. The overall condition and integrity of the properties were documented and assessed. Per CEC guidance, resources recorded and evaluated within the last 5 years were not documented with updated recordation or survey records for this study.

As a result of the field survey and background research, 32 historic age-built environment properties were identified within the CRSA (listed in Table 5.1-1). The Vaca-Dixon Substation Historic District, located adjacent to Project gen-tie components, is recommended eligible for listing in the NRHP and CRHR and is described in Section 5.6.1 of Confidential Appendix F.

The Vaca-Peabody 230 kV transmission line, located to the immediate east of the Project Area, was evaluated for the Corby BESS Project as eligible or the CRHR in September 2024. Three segments of the Vaca-Vacaville-Cordelia 115 kV, Vaca-Suisun 115 kV, and Fulton Junction-Vaca Dixon 115 kV transmission lines are located adjacent to the Project gen-tie components. As detailed on the attached DPR Forms, these modern operational transmission lines are located within a portion of the Drum-Cordelia Transmission Line corridor, which has been previously recorded and evaluated as a contributing element of the eligible Drum-Spaulding Hydroelectric Project Historic District. However, the three existing 115 kV transmission line segments are recommended ineligible for NRHP or CRHR listing due to alterations to their alignment and tower type, resulting in loss of integrity. A segment of I-80 is intersected by the alignment of Project gen-tie components is recommended ineligible for listing in the NRHP and CRHR. Two segments of the Kilkenny Canal are adjacent to the Project Area and are recommended ineligible for listing in the NRHP and CRHR. The residence at 5310 Kilkenny Road is located opposite Kilkenny Road and southeast of the Project Area; this property was evaluated by CEC consultant Aspen Environmental Group as eligible for the CRHR. The remaining resources were found ineligible for NRHP or CRHR listing; or, in the case of 6861 Willow Road and two apparently of-age irrigation ditches within parcels adjacent to Willow and Kilkenny roads, were unable to be evaluated due to a lack of visibility of built environment features.

5.1.1.11 Native American Consultation

Rincon contacted the Native American Heritage Commission (NAHC) on April 28, 2023, to request a search of the Sacred Lands File (SLF), as well as an AB 52-specific contact list of Native Americans culturally affiliated with the Project area, which resulted in a "negative" response from the NAHC (Appendix B of Confidential Appendix F). On October 1, 2024, Rincon sent informal outreach letters to each of the NAHC-listed contacts via email. On August 14, 2025, Rincon resubmitted its search request to the NAHC and again received a "negative" response. This outreach was conducted in

compliance with the CEC requirements identified in Cal. Code Regs. Tit. 20 § B, Appendix B, Section (2)(D) to compile information that can be used to inform the cultural resources assessment regarding sacred sites and/or cultural resources that may be located within or near the Project area.

On August 22, 2025, the NAHC responded to Rincon's SLF and AB 52 contact list request, stating that the results of the SLF search were negative. In their response, the NAHC provided a list of eight Tribal contacts who may have knowledge of cultural resources within the Project area. In response to the original outreach letters Rincon received one response on October 28, 2024, from Yvonne Perkins, Tribal Historic Preservation Officer of the Yocha Dehe Wintun Nation, stating that the Project area is within the aboriginal territories of the Yocha Dehe Wintun Nation. Tribal Historic Preservation Officer Perkins further requested formal consultation with the lead agency. Rincon responded on November 4, 2024, stating that the request for formal consultation has been forwarded to the lead agency and requesting any information that would inform the cultural resources study.

5.1.2 Regulatory Setting

A review of existing relevant LORS was conducted to understand the regulatory context for cultural and tribal resource management surrounding the Project. These are detailed in Section 5.1.5, Laws, Ordinances, Regulations, and Standards.

5.1.3 Impact Analysis

The following subsections discuss the potential direct and indirect impacts related to cultural and tribal resources from construction and operation and maintenance (O&M) of the Project.

5.1.3.1 Methodology

Rincon completed archival research, pedestrian surveys for archaeological and built environment historical resources, and contacted the NAHC and Tribes, to gather information related to the cultural resources that may be impacted by the Project. The full analysis is included in the Vaca Dixon Power Center Project Cultural Resources Technical Report prepared by Rincon included in Confidential Appendix F.

California Public Resources Code (PRC) Section 21804.1 requires that lead agencies determine if a project could have a significant impact on historical or unique archaeological resources. As defined in PRC Section 21084.1, a *historical resource* is a resource listed in, or determined eligible for listing in, the CRHR, a resource included in a local register of historical resources or identified in a historical resources survey pursuant to PRC Section 5024.1(g), or any object, building, structure, site, area, place, record, or manuscript that a lead agency determines to be historically significant. PRC Section 21084.1 also states resources meeting the above criteria are presumed to be historically or culturally significant unless the preponderance of evidence demonstrates otherwise. Resources listed in the NRHP are automatically listed in the CRHR and are, therefore, historical resources under CEQA. Historical resources may include eligible built environment resources and archaeological resources of the precontact or historic periods.

CEQA Guidelines Section 15064.5(c) provides further guidance on the consideration of archaeological resources. If an archaeological resource does not qualify as a historical resource, it may meet the definition of a "unique archaeological resource" as identified in PRC Section 21083.2. PRC Section 21083.2(g) defines a *unique archaeological resource* as an artifact, object, or site about which it can be clearly demonstrated that, without merely adding to the current body of knowledge,

there is a high probability that it meets any of the following criteria: 1) contains information needed to answer important scientific research questions and that there is a demonstrable public interest in that information, 2) has a special and particular quality such as being the oldest of its type or the best available example of its type, or 3) is directly associated with a scientifically recognized important prehistoric or historic event or person.

If an archaeological resource does not qualify as a historical or unique archaeological resource, the impacts of a project on those resources will be less than significant and need not be considered further (*CEQA Guidelines* Section 15064.5[c][4]). *CEQA Guidelines* Section 15064.5 also provides guidance for addressing the potential presence of human remains, including those discovered during the implementation of a project.

According to CEQA, an impact that results in a substantial adverse change in the significance of a historical resource is considered a significant impact on the environment. A substantial adverse change could result from physical demolition, destruction, relocation, or alteration of the resource or its immediate surroundings such that the significance of the historical resource would be materially impaired (*CEQA Guidelines* Section 15064.5 [b][1]). *Material impairment* is defined as demolition or alteration in an adverse manner [of] those characteristics of a historical resource that convey its historical significance and that justify its inclusion in, or eligibility for inclusion in, the CRHR or a local register (*CEQA Guidelines* Section 15064.5[b][2][A]).

If it can be demonstrated that a project will cause damage to a unique archaeological resource, the lead agency may require that reasonable efforts be made to permit any or all of these resources to be preserved in place or left in an undisturbed state. To the extent that resources cannot be left undisturbed, mitigation measures are required (PRC Section 21083.2[a][b]).

Section 15126.4 of the *CEQA Guidelines* stipulates that an Environmental Impact Report shall describe feasible measures to minimize significant adverse impacts. In addition to being fully enforceable, mitigation measures must be completed within a defined time period and be roughly proportional to the impacts of the project. Generally, a project which is found to comply with the Secretary of the Interior's *Standards for the Treatment of Historic Properties with Guidelines for Preserving, Rehabilitating, Restoring, and Reconstructing Historic Buildings* (the Standards) is considered to be mitigated below a level of significance (*CEQA Guidelines* Section 15126.4 [b][1]). For historical resources of an archaeological nature, lead agencies should also seek to avoid damaging effects where feasible. Preservation in place is the preferred manner to mitigate impacts to archaeological sites; however, data recovery through excavation may be the only option in certain instances (*CEQA Guidelines* Section 15126.4[b][3]).

The information in the Vaca Dixon Power Center Project Cultural Resources Technical Report prepared by Rincon included in Confidential Appendix F and CEQA guidelines for cultural resources were used to inform the following impact analysis.

5.1.3.2 Impact Evaluation Criteria

The potential for impacts to cultural resources and their uses were evaluated using the criteria described in the California Environmental Quality Act (CEQA) Environmental Checklist (Appendix G of the CEQA Guidelines). For cultural resources, the CEQA Checklist asks, would the Project:

- Cause a substantial adverse change in the significance of a historical resource pursuant to § 15064.5;

- Cause a substantial adverse change in the significance of an archaeological resource pursuant to § 15064.5; and/or
- Disturb any human remains, including those interred outside of dedicated cemeteries?

Regarding potential impacts to tribal cultural resources, the CEC would consult with eligible tribes once the Opt-In Application is deemed complete. Impacts on tribal cultural resources are not addressed in this Opt-In Application because under Assembly Bill (AB) 52, the lead agency, CEC, must identify these resources during consultation. Therefore, no tribal cultural resources have been identified, and the impacts associated with tribal cultural resources have not been determined.

Impact CUL-1

Threshold: Would the Project cause a substantial adverse change in the significance of a historical resource pursuant to §15064.5?

Construction

Less Than Significant Impact. The field survey and background research identified one qualifying built environment historical resource that is located directly east of the Project gen-tie lines, and within the same Solano County Assessor's parcel as the Project gen-tie lines, the Vaca-Dixon Substation Historic District. The resource was previously evaluated and recommended eligible for the NRHP and CRHR as historic district under Criteria A/1 and C/3 in 2002. As of this evaluation, the identified district is not known to have been formally determined eligible by the California State Historic Preservation Officer. The Cultural Resources Technical Report recommends the resource eligible for the NRHP and CRHR as historic district under Criteria A/1 and C/3. The previously recorded Vaca-Peabody 230 kV Transmission line was recommended eligible for the CRHR in 2024 in the Corby BESS Report and is located adjacent to the Project Area. The previously recorded residence at 5310 Kilkenny Road (Catherine Kilkenny Residence) was recommended eligible for the CRHR under Criterion 2 and 3, as a result of CEC review of the Corby BESS Report. Therefore, the Vaca-Dixon Substation Historic District, Vaca-Peabody 230 kV Transmission Line, and 5310 Kilkenny Road (Catherine Kilkenny Residence) qualify as historical resources as defined by CEQA. The remaining built environment properties identified as a result of this study were found ineligible for NRHP or CRHR listing and do not qualify as historical resources under CEQA.

Pursuant to Section 15064.5(b) of the *CEQA Guidelines*, a significant impact to a historical resource will occur if a project materially alters in an adverse manner those physical characteristics which convey the significance of the resource. The Project does not include direct alteration to any features of the Vaca-Dixon Substation Historic District and will occur outside of the identified boundary of the district. While construction of the Project will introduce new visual elements into the setting of the Vaca-Dixon Substation Historic District, these changes will be consistent with the historic and current setting of the property, which has remained an electrical distribution facility since its development. It therefore will not result in a change in the setting of the resource such that it would no longer be able to convey its historical significance. The Project will not alter the Vaca-Peabody 230 kV Transmission Line. Similarly, it will not result in a change in the setting of the resource such that it would no longer be able to convey its historical significance. Changes related to the Project will be consistent with the historic and current setting of the property, which has remained connected to the nearby Vaca-Dixon Substation since its development. The Project will not alter any part of the property at 5310 Kilkenny Road, of which only the Catherine Kilkenny Residence is considered eligible for the CRHR. The Project will not alter any features of the

residential property at 6861 Willow Road, nor apparently age-eligible irrigation ditches which were unable to be recorded or evaluated due to limited access and visibility. Nonetheless these properties' setting has changed over time, including the development of the I-80 corridor, subdivision to the immediate north and south, and development of transmission lines to the northeast and east, such that the Project would not result in a substantial change to the property's setting. Therefore, the Project would result in a less-than-significant impact to historical resources.

Operation

No Impact. O&M activities associated with the Project would not involve ground-disturbing activities that would have the potential to destroy a historical resource. Therefore, no impacts to historical resources would occur as a result of Project operation.

Impact CUL-2

Threshold: Would the Project cause a substantial adverse change in the significance of an archaeological resource pursuant to §15064.5?
--

Construction

Less Than Significant Impact with Mitigation. The Cultural Resources Technical Report did not identify any archaeological resources in the Project area as a result of the records search or pedestrian survey. However, archaeological resources may be unexpectedly encountered during ground-disturbing activities. Implementation of Mitigation Measures CUL-1 through CUL-3 would reduce potentially significant impacts to unanticipated archaeological resources identified during Project construction to a less than significant level.

Operation

No Impact. O&M activities associated with the Project would not involve ground-disturbing activities that would have the potential to destroy a historical resource. Therefore, no impacts to archaeological resources would occur as a result of Project operation.

Mitigation Measures

CUL-1 Designated Cultural Resources Specialist

The Applicant shall retain a designated Cultural Resources Specialist (CRS) who will be available to carry out mitigation measures related to cultural resources for the Project. The CRS shall meet or exceed the Secretary of the Interior's Professional Qualifications Standards for archaeology (National Park Service 1983). The CRS shall be qualified in site detection, evaluation of deposit significance, consultation with regulatory agencies, and completing site evaluation and mitigation activities.

CUL-2 Worker Environmental Awareness Program (WEAP)

Prior to the start of ground disturbance, the construction crew shall participate in on-site training on the proper procedures to follow if cultural resources are uncovered during the Project excavations, site preparation, or other related activities. This Worker Environmental Awareness Program shall include a comprehensive discussion of applicable laws and penalties under the law, samples or visuals of artifacts that might be found in the vicinity of the Project Area, a discussion of what such

artifacts may look like when partially buried or wholly buried and then freshly exposed, a discussion of what prehistoric and historic-period archaeological deposits look like at the surface and when exposed during construction, instruction that employees are to halt work in the vicinity of a discovery (within 50 feet) and requirements for working within 50 feet of an Environmentally Sensitive Area. This information shall be provided in an informational brochure that outlines reporting procedures in the event of a discovery and shall be provided to all individuals working on-site.

CUL-3 Unanticipated Discovery of Cultural Resources

In the event archaeological resources are unexpectedly encountered during ground-disturbing activities, work within 50 feet of the find shall halt and the Project CRS contacted immediately to evaluate the resource. If the resource is determined by the CRS to be prehistoric, then a Native American representative shall also be contacted to participate in the evaluation of the resource. If the CRS and/or Native American representative determines it to be appropriate, archaeological testing for CRHR eligibility shall be completed. If the resource proves to be eligible for the CRHR and significant impacts to the resource cannot be avoided via Project redesign, the CRS shall prepare a data recovery plan tailored to the physical nature and characteristics of the resource, per the requirements of the CCR Guidelines Section 15126.4(b)(3)(C). The data recovery plan shall identify data recovery excavation methods, measurable objectives, and data thresholds to reduce any significant impacts to cultural resources related to the resource. Pursuant to the data recovery plan, the CRS and Native American representative, as appropriate, shall recover and document the scientifically consequential information that justifies the resource's significance. The lead agency shall review and approve the treatment plan and archaeological testing as appropriate, and the resulting documentation shall be submitted to the regional repository of the CHRIS, per CCR Guidelines Section 15126.4(b)(3)(C).

Impact CUL-3

Threshold: Would the Project disturb any human remains, including those interred outside of formal cemeteries?

Construction

Less than Significant Impact with Mitigation. No formal cemeteries or human remains interred outside of formal cemeteries are known to exist within the Project Area. However, ground disturbing activities have the potential to disturb soils that contain human remains. Therefore, the potential exists for previously undiscovered human remains to be discovered during Project-related ground disturbance. Mitigation Measure CUL-4 would require that construction be halted in the vicinity of discovery of human remains and remain halted until avoidance or treatment of the human remains has been carried out. With adherence to Mitigation Measure CUL-4, potential impacts would be less than significant.

Operation

No Impact. O&M activities associated with the Project would not involve ground-disturbing activities that would have the potential to destroy a historical resource. Therefore, no impacts to human remains would occur as a result of Project operation.

Mitigation Measures

CUL-4 Human Remains

No human remains are known to be present within the Project Area. However, the discovery of human remains is always a possibility during ground-disturbing activities. If human remains are found, the State of California Health and Safety Code Section 7050.5 states that no further disturbance shall occur until the County Coroner has made a determination of origin and disposition pursuant to Public Resources Code Section 5097.98. In the event of an unanticipated discovery of human remains, the County Coroner must be notified immediately. If the human remains are determined to be of Native American origin, the Coroner will notify the NAHC, which will determine and notify a Most Likely Descendant (MLD). The MLD has 48 hours from being granted site access to make recommendations for the disposition of the remains. If the MLD does not make recommendations within 48 hours, the landowner shall reinter the remains in an area of the property secure from subsequent disturbance.

5.1.4 Cumulative Impacts

Impacts of the Project would be considered cumulatively considerable if they would have the potential to combine with other past, present, or reasonably foreseeable projects to become significant.

Impacts to cultural resources are generally site- and resource-specific, and therefore potential cumulative impacts may be realized if two or more projects occur in the same location. The geographic scope of potential cumulative cultural resource impacts is limited to the immediate vicinity of ground-disturbing activities that would occur during construction. Moreover, all Cumulative Project proponents would be expected to comply with state law relating to cultural resources. Cumulative impacts to cultural resources would be less than significant.

5.1.5 Laws, Ordinances, Regulations, and Standards

The LORS that may apply to the Project related to cultural resources are summarized in Table 5.1-3. The local LORS for the City of Vacaville and Solano County were reviewed and do not explicitly pertain to cultural or tribal cultural resources.

Table 5.1-3 LORS Applicable to Cultural Resources

Jurisdiction	LORS	Applicability	Opt-In Application Reference	Project Conformity
Federal	Section 106, National Historic Preservation Act	Applies if the Project would require a federal permit.	NA	The Project may require a federal permit from the USFWS, which would trigger Section 106 review.
State	California Environmental Quality Act	Requires state and local government agencies to inform decision makers and the public about the potential environmental impacts of the Project and to reduce environmental impacts to the extent feasible.	Throughout this Opt-In Application	Certification of the Project by the CEC will be required to comply with CEQA, as required by the CEC’s Opt-In Application process.
State	Assembly Bill 52	Requires lead agencies to consult with Tribal Governments to address Tribal Cultural Resources that may be impacted by a Project.	NA	CEC will be required to complete consultation as part of the Opt-In process.
State	Health and Safety Code Section 7050.5	Work shall be halted in the event of human remains discovery.	Impact CUL-5	Mitigation Measure CUL-4 requires compliance with Health and Safety Code Section 7050.5 in the event of a discovery of human remains.
State	PRC Section 5097.98	Most Likely Descendant designation following discovery of human remains determined by the Coroner to be of Native American origin.	Impact CUL-5	Mitigation Measure CUL-4 requires compliance with PRC Section 5097.98 in the event of a discovery of human remains.

CEQA = California Environmental Quality Act; PRC = Public Resources Code;

5.1.5.1 Federal LORS

Federal regulatory protection for cultural resources would apply if a specific project involved federally owned or managed lands, a federal license, permit, approval or funding, and/or crosses federal lands. The Project may require a federal permit from the United States Fish and Wildlife Service and therefore would require compliance with Section 106 of the National Historic Preservation Act (NHPA).

5.1.5.2 State LORS

California Environmental Quality Act

CEQA requires state and local government agencies to inform decision makers and the public about the potential environmental impacts of the Project and to reduce environmental impacts to the extent feasible. Appendix G of the CEQA Guidelines includes criteria for evaluating potential impacts related to cultural resources.

California Assembly Bill 52 of 2014

As of July 1, 2015, Assembly Bill (AB) 52 was enacted and expands CEQA by defining a new resource category, “tribal cultural resources”. AB 52 establishes, “a project with an effect that may cause a substantial adverse change in the significance of a tribal cultural resource is a project that may have a significant effect on the environment” (PRC Section 21084.2). It further states the CEQA lead agency shall establish measures to avoid impacts that would alter the significant characteristics of a tribal cultural resource, when feasible (PRC Section 21084.3).

PRC Section 21074 (a)(1)(A) and (B) define *tribal cultural resources* as “sites, features, places, cultural landscapes, sacred places, and objects with cultural value to a California Native American tribe” and that meets at least one of the following criteria, as summarized in *CEQA Guidelines* Appendix G:

- 1) Listed or eligible for listing in the CRHR, or in a local register of historical resources as defined in PRC Section 5020.1(k).
- 2) A resource determined by the lead agency, in its discretion and supported by substantial evidence, to be significant pursuant to criteria set forth in subdivision (c) of PRC Section 5024.1. In applying these criteria, the lead agency shall consider the significance of the resource to a California Native American tribe.

AB 52 also establishes a formal consultation process with California Native American tribes that must be completed before a CEQA document can be certified. Under AB 52, lead agencies are required to “begin consultation with a California Native American tribe that is traditionally and culturally affiliated with the geographic area of the proposed project.” California Native American tribes to be included in the process are those that have requested notice of projects proposed within the jurisdiction of the lead agency. The CEC as the lead agency would be required to comply with AB 52 during the Opt-In process.

California Health and Safety Code

Section 7050.5 of the California Health and Safety Code states that in the event of discovery or recognition of any human remains in any location other than a dedicated cemetery, there shall be no further excavation or disturbance of the site or any nearby area reasonably suspected to overlie adjacent remains until the Coroner of the county in which the remains are discovered has determined if the remains are subject to the Coroner’s authority. If the human remains are of Native American origin, the Coroner must notify the NAHC within 24 hours of this identification.

California Public Resources Code Section 5097.98

Section 5097.98 of the California PRC states that the NAHC, upon notification of the discovery of Native American human remains pursuant to Health and Safety Code Section 7050.5, shall immediately notify those persons (i.e., the Most Likely Descendant [MLD]) that it believes to be descended from the deceased. With permission of the landowner or a designated representative, the MLD may inspect the remains and any associated cultural materials and make recommendations for treatment or disposition of the remains and associated grave goods. The MLD shall provide recommendations or preferences for treatment of the remains and associated cultural materials within 48 hours of being granted access to the site.

5.1.6 Agencies and Agency Contact

Table 5.1-4 lists the state agencies responsible for cultural resources management for the Project and the issues they are responsible for addressing.

Table 5.1-4 Agency Contacts for Cultural Resources

Issue	Agency	Contact
County cultural resources policies. County Planning Commission conducts hearings and makes findings and recommendations to the Board of Supervisors pertaining to environmental documents.	County of Solano Department of Resource Management, Planning Division 675 Texas Street, Suite 5500 Fairfield, CA 94533	James Bezek, Director (707) 784-6765 RMHHelp@SolanoCounty.com
City cultural resources policies	City of Vacaville Community Development 650 Merchant Street Vacaville, CA 95688	Peyman Behvand, Planning Manager (707) 449-5332 CommunityDevelopment@cityofvacaville.com
Native American Tribal Cultural Resources, Traditional Cultural Properties, Most Likely Descendant Designation	Native American Heritage Commission 1550 Harbor Blvd. Suite 100 West Sacramento, CA 95691	(916) 373-3710
Human Remains Discovery	Solano County Coroner's Office 520 Clay St, Fairfield, CA 94533	(707) 784-7500

5.1.7 Permits and Permit Schedule

Other than certification by the CEC, no state, federal, or local permits are required for the Project for the management of cultural resources. Consultation with the State Historic Preservation Officer will not be required under Section 106 of the NHPA unless the Project requires a federal permit.

5.1.8 References

- AECOM. 2024. *Phase I Environmental Site Assessment: Proposed Vaca Dixon Power Center Adjacent to 5157 Quinn Road Vacaville, CA*. July 18, 2024.
- _____. 2023. Highway 12 Logistics Center EIR. Chapter 4.4 Cultural and Tribal Cultural Resources. Online.
https://www.suisun.com/files/sharedassets/suisuncity/v/1/departments/development-services/documents/highway-12/4.4_cultural-tribal-cultural-resources_publicreviewdraft_1.pdf (accessed July 2025).
- Aspen Environmental Group. 2025 Catherine Kilkeny Residence – Aspen DPR 523 Update to ICF 5310 Kilkeny Road DPR 523 2/7/2025. Prepared by Roger Hatheway. Prepared for California Energy Commission. December 30, 2025. On file with California Energy Commission.
- Bancroft, Hubert Howe. 1886. *The Works of Hubert Howe Bancroft. Volume XX. History of California. Volume III. 1825-1840*. San Francisco, CA: The History Company, Publishers.
- Bean, Walton. 1968. *California: An Interpretive History*. New York: McGraw-Hill Book Company.
- Blow, Ben. 1920. *California Highways. A Descriptive Record of Road Development by the State and by Such Counties as Have Paved Highways*. San Francisco, CA: H.S. Crocker & Co., Inc. Via Google Books.
https://books.google.com/books?id=osgNAAAAYAAJ&printsec=frontcover&source=gbs_ge_summary_r&cad=0#v=onepage&q&f=false (accessed April 2026).
- Bowen, Jerry
- 2001 “Elmira Sits on the Edge of History.” Historical Articles of Solano County Online Database.” November 25.
https://www.solanoarticles.com/history/index.php/weblog/more/elmira_sits_on_the_edge_of_history/ (accessed June 2025).
- Bruegmann, Robert. 1980. *Benicia – Portrait of an Early California Town*. San Francisco: 101 Productions.
- Built Environment Resources Directory (BERD). 2023. Solano County. Accessed August 2024, through https://ohp.parks.ca.gov/?page_id=30338.
- Burns, Gregory, Susan Talcott, Kathryn Demps, Jason Edmonds, John Lambert, Andrew Tremayne, Jelmer Eerkens, and Eric Bartelink. 2012. “Isotopic Evidence for Changing Residence Patterns through the Middle to Late Holocene in Central California.” *SCA Proceedings* 26: 164–171.
- California Code of Regulations. 2025. Barclays California Code of Regulations. Title 20. Public Utilities and Energy. Division 2. State Energy Resources Conservation and Development Commission (Refs & Annos). Chapter 5. Power Plant Site Certification. Online.
[https://govt.westlaw.com/calregs/Document/I7BF908F02A2C11EEB88D8511838705AC?viewType=FullText&originationContext=documenttoc&transitionType=CategoryPageItem&contextData=\(sc.Default\)](https://govt.westlaw.com/calregs/Document/I7BF908F02A2C11EEB88D8511838705AC?viewType=FullText&originationContext=documenttoc&transitionType=CategoryPageItem&contextData=(sc.Default)) (accessed February 2025).) (accessed February 2025).
- California Department of Transportation (Caltrans). 2016. *A Historical Context and Methodology for Evaluating Trails, Roads, and Highways in California*. Sacramento, CA: Caltrans.

- California Energy Commission. 2024. California Electric Transmission Lines. Online map. <https://cecgis-caenergy.opendata.arcgis.com/datasets/CAEnergy::california-electric-transmission-lines-1/explore?location=38.403798%2C-121.910261%2C15.81> (accessed October 2024).
- California Office of Historic Preservation. 1995. *Instructions for Recording Historical Resources*. Department of Parks and Recreation, Sacramento, California.
- _____. 2006. "California Register and National Register: A Comparison (for purposes of determining eligibility for the California Register)," *California Office of Historic Preservation Technical Assistance Series #10*. Department of Parks and Recreation, Sacramento, California
- _____. 2011. "California Register and National Register: A Comparison (for purposes of determining eligibility for the California Register)," *California Office of Historic Preservation Technical Assistance Series #6*. Department of Parks and Recreation, Sacramento, California
- California Soil Resource Lab. 1997. Soil Data Explorer – Antioch Series. Electronic document at <https://casoilresource.lawr.ucdavis.edu/sde/?series=antioch#osd> (accessed May 2023). (accessed May 2023).
- _____. 2018a. Soil Data Explorer – Clear Lake Series. Electronic document at <https://casoilresource.lawr.ucdavis.edu/sde/?series=clear+lake#osd> (accessed May 2023).
- _____. 2018b. Soil Data Explorer – Capay Series. Electronic document at <https://casoilresource.lawr.ucdavis.edu/sde/?series=capay#osd> (accessed May 2023). (accessed May 2023).
- _____. 2018c. Soil Data Explorer – Sacramento Series. Electronic document at <https://casoilresource.lawr.ucdavis.edu/sde/?series=sacramento#osd> (accessed May 2023). (accessed May 2023).
- _____. 2019. Soil Data Explorer – San Ysidro Series. Electronic document at <https://casoilresource.lawr.ucdavis.edu/sde/?series=san+ysidro#osd> (accessed May 2023). (accessed May 2023).
- _____. 2023. Soil Data Explorer – Omni Series. Electronic document at <https://casoilresource.lawr.ucdavis.edu/sde/?series=omni#osd> (accessed May 2023). (accessed May 2023).
- Cardno Entrix. 2012. *Vaca Dixon-Lakeville 230kV Reconductoring Project, Sonoma, Napa, and Solano Counties Historical and Architectural Investigations for the Transmission Lines and Lakeville Substation*. January. Available as Study S-047936 available at the NWIC.
- Cher, Naomi. 2012. *A Geoarchaeological Context for the Greater Vacaville Area, Solano County, California*. Master Thesis.
- Dallas, S.F. 1955. *The Hide and Tallow Trade in Alta California 1822-1848*. Ph.D. dissertation. Indiana University, Bloomington.
- Doyle, Jim. 2001. *History / Utility Giant Grew From Gold Rush Roots / By 1930, PG&E Had Developed Into A Monopoly*. The Daily. April 7. Accessed May 2023, through <https://www.sfgate.com/news/article/HISTORY-Utility-Giant-Grew-from-Gold-Rush-Roots-2934359.php>.
- Draper, Allison Stark. 2003. *The Missions of California: Mission San Francisco Solano*. New York: The Rosen Publishing Group, Inc.

- Dumke, Glenn S. 1994. "The Boom of the 1880s in Southern California." *Southern California Quarterly* 76(1): 99–114.
- Eager, E.N. 1890. *Official map of the County of Solano, California : showing Mexican grants, United States government and swamp land surveys, present private land ownerships, roads and railroads*. Solano County, CA. 1890. Via Library of Congress, online. <https://www.loc.gov/item/2004629225/> (accessed April 2026).
- Elliott, Evan. 2011. "Bringing the Hill Patwin into the North Coast Ranges Cultural Region." *SCA Proceedings* 25: 1–10.
- Fraser, J.P. Munro. 1879. *History of Solano County*. San Francisco, CA: Wood, Alley & Co. Electronic resource. <https://archive.org/details/historyofsolanoc00munr/page/n5/mode/2up> (accessed August 2024). (accessed August 2024).
- Fredrickson, David A. 1973. Early Cultural of the North Coast Ranges, California. Ph.D. dissertation, University of California, Davis.
- _____. 1974. "Cultural Diversity in Early Central California: A View from the North Coast Ranges." *The Journal of California Anthropology* 1(1): 41–53.
- Fredrickson, David, and Joel Grossman. 1977. "A San Dieguito Component at Buena Vista Lake, California." *Journal of California Anthropology* 4(2):173–190.
- Garfinkel, Alan, F. 2015. Archaeological Background and Cultural Sequence for the San Joaquin Valley, Central California. Report on file with UltraSystems Environmental Inc.
- Google Earth. 2025. Satellite imagery of Project Area. Accessed June 2025 via desktop application.
- Gumprecht, Blake. 1999. *The Los Angeles River: Its Life, Death, and Possible Rebirth*. Baltimore, Maryland: Johns Hopkins University Press.
- Hildebrandt, William, Jack Meyer, Julia Costello, Patricia Mikkelsen, and John Berg. 2012. Survey and Extended Phase I Investigations for the Solano 80 Corridor Project, Solano County, California, EA/ID 4A25000/0400001121, Solano 80 Post Miles 0.0-44.4. Report on file with Caltrans.
- Hoover, Mildred Brooke, Hero Eugene Rensch, Ethel Grace Rensch, and William N. Abeloe. 2002. *Historic Spots in California*. Fourth edition. Revised by Douglas E. Kyle. Stanford University Press, Stanford, California.
- ICF. 2025. Cultural Resources Inventory Report for the Corby Battery Energy Storage System Project in Solano County, California. February 2025. Prepared for Corby Energy Storage, LLC. Provided by California Energy Commission. On file at California Energy Commission as DayZenLLC 2025e – DayZenLLC (TN 263360).
- Johnson, Patti. 1978. "Patwin." *Handbook of North American Indians*, Vol. 8: California, Robert F. Heizer, editor, William G. Sturtevant, general editor, Smithsonian Institution, Washington, D.C.
- JRP Historical Consulting Services. 2000. *Historic Resources Inventory and Evaluation Report. Transmission Line in Stanislaus Corridor*; Alameda County, California, 2000. On file at the California Energy Regulatory Commission.
- JRP Historical Consulting, LLC and AECOM. 2023. *Drinking Water and Wastewater Treatment Facilities in California: Historic Context and Research Design for National Register*

Evaluation. Prepared for State Water Resources Control Board and Department of General Services.

JRP Historical Consulting Services and California Department of Transportation. 2000. *Water Conveyance Systems in California: Historic Context Development and Evaluation Procedures*. Davis, California.

Kroeber, Alfred J. 1925. *Handbook of the Indians of California*. Bureau of American Ethnology, Bulletin 78. Originally published 1925, Smithsonian Printing Office, Washington, D.C. Unabridged reprint 1976, Dover Publications, Inc. New York.

Kyle, Douglas E. 2002. *Historic Spots in California*. Stanford, California: Stanford University Press.

Limbaugh, Ronald H. and Walter A. Payne. 1978. *Vacaville: The Heritage of a California Community*. Vacaville, CA: Vacaville City Council.

Linton, Loretta. 1969. The Pacific Gas and Electric Company in Humboldt County. Unpublished Senior Seminar thesis. Humboldt State University, Arcata.

Livingston, M.M. 1914. "The Earliest Spanish Land Grants in California." *Annual Publication of the Historical Society of Southern California* 9(3): 195–199.

Los Angeles Times. 2001. "PG&E History". April 7. Accessed May 2023, through <https://www.latimes.com/archives/la-xpm-2001-apr-07-mn-48189-story.html>.

McAlester, Virginia Savage. 2015. *A Field Guide to American Houses*. New York: Alfred A. Knopf.

McKern, Will. C. 1922. "Functional Families of the Patwin." *American Archaeology and Ethnology* 13(7): 235–258.

Meyer, J.G. 1961. "Progress on U.S. 40 ." *California Highways and Public Works*. September-October 1961.

Moratto, Michael J. 1984. *California Archaeology*. Coyote Press, Salinas, California.

Munce, James F. 1960. *Industrial Architecture: An Analysis of International Building Practice*. New York: Dodge Corp. Via HathiTrust, online. <https://catalog.hathitrust.org/Record/000605881> <https://catalog.hathitrust.org/Record/000605881> (accessed June 2025).

Munro-Fraser, J.P. 1879. History of Solano County. San Francisco, CA: Wood, Alley & Co. Electronic resource. <https://archive.org/details/historyofsolanoc00munr/page/n5/mode/2up> (accessed June 2025).

National Park Service. 1983. Secretary of the Interior's Standards and Guidelines for Professional Qualifications in Archaeology and Historic Preservation. Department of the Interior.

Nationwide Environmental Title Research, LLC (NETR Online). 2026. Historical aerials and topographic maps of the Project area and surrounding area. Accessed August 2024 through April 2026 via historicaerials.com.

Pacific Gas and Electric Company (PG&E). 1924. *Pacific Service Magazine*, Vol. 16 No.1. July. Accessed through Google Books, https://www.google.com/books/edition/Pacific_Service_Magazine/Yq8eAQAAIAAJ?hl=en&gbpv=1.

_____. 1939. *Gas and Electric Transmission Systems Also Territory Served*. Via David Rumsey Map Collection, online.

https://www.davidrumsey.com/luna/servlet/detail/RUMSEY~8~1~289797~90061491:Gas-and-electric-transmission-syste?sort=Pub_List_No_InitialSort%2CPub_Date%2CPub_List_No%2CSeries_No&mi=0&trs=4&qvq=q:PGE;sort:Pub_List_No_InitialSort%2CPub_Date%2CPub_List_No%2CSeries_No;lc:RUMSEY~8~1 (accessed June 2025).

_____. 2020. *Pacific Gas & Electric Company Historic-Era Electrical Infrastructure Management Plan*. April 2020. Prepared by Polly Seddon Allen, Matt Walker, and Iris Eschen – Cardno with contributions from Stephanie Cimino, Leslie Sakowicz, Kathleen Forrest – PG&E, and Susan Lassell and David Lemon – ICF.

Parcel Quest. 2025. Solano County Assessor Parcel data accessed online.

<https://pqweb.parcelquest.com/#home> (accessed August 2024 through January 2025).

Pivetti, Charles A. 1961. "Vallejo Freeway: Latest Survey Shows Marked Decline in Accident Rate". *California Highways and Public Works*. July-August. Accessed June 2023, through <https://archive.org/details/cavol3940liforniahigh6061wa00calirich/page/n9/mode/2up?view=theater>.

Reiniche, Angela. 2022. "Apolonia Vaca and Nestora Pena, the Old Spanish Trail." National Park Service, online. Last updated May 2, 2022. <https://www.nps.gov/articles/000/apolonia-vaca-and-nestora-pena-the-old-spanish-trail.htm> (accessed June 2025).

Reynolds, Alisa. 2009. Archaeological Survey Report, I-80/I680/SR-12 Interchange Project, California Department of Transportation, District 4, Solano County, California. Prepared by ICF Jones & Stokes, Sacramento, California. Report on file with Caltrans.

Rolle, Andrew. 2003. *California: A History*. Sixth Edition. Wheeling, IL: Harlan Davidson, Inc.

Rosenthal, Jeffrey, Gregory White, and Mark Sutton. 2007. "The Central Valley: A View from the Catbird's Seat." In *California Prehistory: Colonization, Culture, and Complexity*, edited by Terry L. Jones and Kathryn A. Klar, pp. 147–164. AltaMira Press, Lanham Maryland.

Scher, Naomi. 2012. A Geoarchaeological Context for the Greater Vacaville Area, Solano County, California. Master Thesis.

Solano County. 2008. Draft Environmental Impact Report: Solano County 2008 Draft General Plan. Chapter 4.10 Cultural Resources and Paleontological Resources.

<https://content.solanocounty.gov/sites/default/files/2025-05/Solano%20County%20DEIR%20-%204-18-08.pdf> (accessed July 2025).

_____. 2023. "Solano County History". Accessed online at <https://solanocounty.com/about/history.asp..>

Thompson, Ian. 2022. "PG&E Marks 100th Anniversary of Vaca-Dixon Substation". *Daily Republic*. October 2. Accessed May 2023, through <https://www.dailyrepublic.com/all-dr-news/solano-news/vacaville/pg-e-marks-100th-anniversary-of-vaca-dixon-substation/>.

Thompson & West. 1878. *Map Number Two. Solano County, Calif.* San Francisco, CA: Thompson & West. Via David Rumsey Map Collection, online.

https://www.davidrumsey.com/luna/servlet/detail/RUMSEY~8~1~21468~630082:Solano-Co--2-?sort=Pub_List_No_InitialSort%2CPub_Date%2CPub_List_No%2CSeries_No&mi=10&trs=36

&qvq=q:thompson%20and%20west%20solano%20county;sort:Pub_List_No_InitialSort%2CPub_Date%2CPub_List_No%2CSeries_No;lc:RUMSEY~8~1 (accessed April 2026).

The Times Herald. 1976. "Solano Was Among First Counties."

<https://www.newspapers.com/article/the-times-herald-the-times-herald-1976/174981938/> (accessed July 2025).

United States Geological Survey (USGS). 1908. *Vacaville, CA*, 1:62500 topographic map. Electronic document. <https://ngmdb.usgs.gov/topoview/viewer/#15/38.4006/-121.9248> (accessed October 2024 through April 2026).

_____. 1917. *Wolfskill, CA*, 1:31680 topographic map. Electronic document.

<https://ngmdb.usgs.gov/topoview/viewer/#15/38.4006/-121.9248> (accessed October 2024 through April 2026).

_____. 1941. *Vacaville, CA*, 1:62500 topographic map. Electronic document.

<https://ngmdb.usgs.gov/topoview/viewer/#15/38.4006/-121.9248> (accessed October 2024 through April 2026).

_____. 1953. *Allendale, CA*, 1:24000 topographic map. Electronic document.

<https://ngmdb.usgs.gov/topoview/viewer/#15/38.4006/-121.9248> (accessed October 2024 through April 2026).

University of California, Santa Barbara (UCSB). 1937. Flight ABO-1937. 1:20,000. Frames 57-15 and 57-16. August 25, 1937. *FrameFinder*. Accessed August 2024 through April 2026, through https://mil.library.ucsb.edu/ap_indexes/FrameFinder/.

_____. 1949/ Flight C-13570. 1:20,000. Frame 21-42. January 1, 1949. *FrameFinder*. Accessed August 2024, through https://mil.library.ucsb.edu/ap_indexes/FrameFinder/.

_____. 1957. Flight ABO-1957. 1:20,000. Frame 18T-12. May 21, 1957. *FrameFinder*. Accessed August 2024, through https://mil.library.ucsb.edu/ap_indexes/FrameFinder/.

_____. 1965. Flight CAS-65-130. 1:12,000. Frames 27-67 and 27-68. May 1, 1965. *FrameFinder*. Accessed August 2024, through https://mil.library.ucsb.edu/ap_indexes/FrameFinder/.

_____. 1970. Flight CAS-2830. 1:20,000. Frames S-244 and S-245. March 1, 1970. *FrameFinder*. Accessed August 2024, through https://mil.library.ucsb.edu/ap_indexes/FrameFinder/.

_____. 1987. Flight NAPP. 1:40,000. Frame 516-112. Accessed August 2024, through *FrameFinder*. https://mil.library.ucsb.edu/ap_indexes/FrameFinder/.

Vacaville Heritage Council. 2020. "A Historical Look at the Founding of Elmira." *Vacaville Reporter*. October 1. <https://www.thereporter.com/2020/10/01/a-historical-look-at-the-founding-of-elmira/> (accessed June 2025).

Waugh, John C. 2003. *On the Brink of Civil War: The Compromise of 1850 and How it Changed the Course of American History*. Wilmington, Delaware: Scholarly Resources Inc.

Wohlgemuth, Eric. 1996. "Resource Intensification in Prehistoric Central California: Evidence from Archaeobotanical Data." *Journal of California and Great Basin Anthropology* 18(1): 81–103.

_____. 2016. "Early Limits to the Central California Acorn Economy in the Lower Sacramento Valley." *Journal of California and Great Basin Anthropology* 36(2): 181–192.

Yocha Dehe Wintun Nation. 2024. Yocha Dehe Wintun Nation. <https://www.yochadehe.gov>
(accessed June 2025).

This page intentionally left blank.