

DOCKETED

Docket Number:	25-OPT-02
Project Title:	Prairie Song Reliability Project
TN #:	269422
Document Title:	Ruthie Brock Comments - ACTON Community Fire Response
Description:	N/A
Filer:	System
Organization:	Ruthie Brock
Submitter Role:	Public
Submission Date:	4/6/2026 4:27:42 PM
Docketed Date:	4/6/2026

*Comment Received From: Ruthie Brock
Submitted On: 4/6/2026
Docket Number: 25-OPT-02*

ACTON Community Fire Response

Additional submitted attachment is included below.

CEC Staff,

Acton is currently experiencing yet another brush fire on Friday, April 3rd 2026.

The Acton "Crown Fire" started off Soledad Canyon Road on A-2 land sometime after 10:30am, quickly spreading by Santa Ana winds in a west/southwesterly direction, threatening homes. The fire origination is approximately 3 miles southwest of the proposed PSRP site.

During a brush fire emergency, our residents mobilize *proactively* to offer assistance to neighbors in harms way.

There are truck and trailers being organized to help evacuate equine and livestock to safety.

Residents are offering corral and barn space.

These are residents helping fellow residents in need.

This is how our Acton community comes together in an emergency.

And this would not be possible during a BESS fire evacuation or shelter in place.

These residents trying to respond to help their fellow neighbors would not be allowed to enter the evacuation area to load and remove animals. Residents being evacuated would likely have to leave animals behind that they do not have trailer capacity to move to safety on their own.

This would be devastating for these residents who value their animals as family.

Please carefully consider this when evaluating the appropriateness of the site location for the Prairie Song BESS.

4:42

65



WATCH DUTY

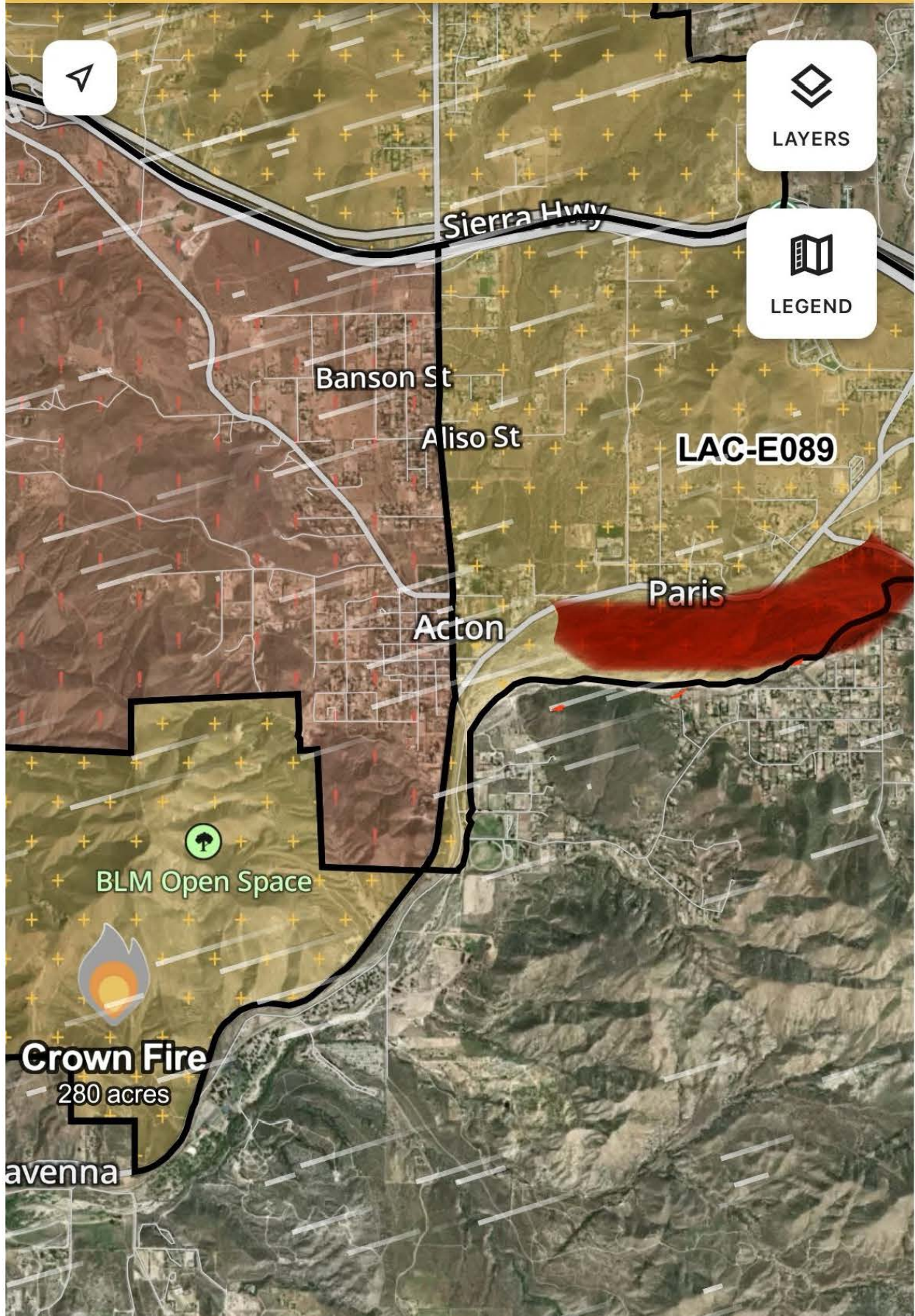

5 LIVE WEATHER

Acton
WINDS **24 MPH**

CROWN FIRE
GUSTS **36 MPH**

3:00 PM
TEMP **69°**
HUMIDITY **12%**

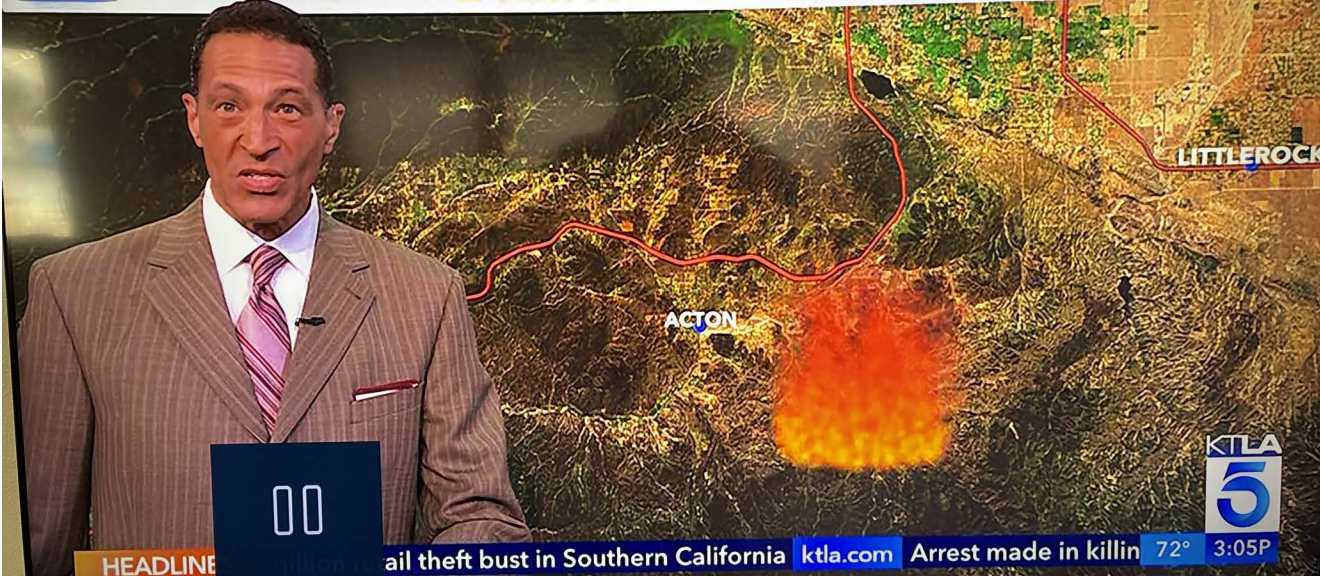

HEADLINE

ail theft bust in Southern California ktna.com Arrest made in killin 72° 3:05P



4:41

65



WATCH DUTY



... prevent providing emergency assistance for animals and livestock.



Information Center

A center providing general assistance and information.



Food

Meals available for evacuees and first responders.

EVACUATION ZONES

California



Evacuation Order

LEAVE IMMEDIATELY without delay! There is imminent danger in your area and it is unsafe to stay.



Evacuation Warning

Be set to evacuate at a moment's notice. You are in high danger in your area so follow your evacuation plan and relocate to a safe place.



Shelter in Place

Go indoors. Shut and lock doors and windows. Prepare to self-sustain until further notice and/or contacted by emergency personnel for additional direction.

Ready, Set, Go!



Mylessa Nickelson

1h ·



I have a 2 horse and can help evacuate from the Crown fire.

15 3



Toni Pearlman

1h ·



Anyone have report on Acton Brush Fire?

5 17



Darlene Hebdon

1h ·



(Confirmed) BRUSH FIRE #Acton

FRI April 3 2026 11:30AM #CROWNFire

LOCATION: ACROSS FROM THOUSAND TRAILS (Near N CROWN VALLEY RD & SOLEDAD CANYON RD, ACTON, CA)

UPDATE: 5Acres, Light Fuel, Wind driven uphill, No Structures threatened.

UPDATE: 2nd Alarm. Structure threatened. Agua Dulce Airport now being utilized.

UPDATE: 4 Structures threatened. Fire spotting occurring. FD structure protection on scene.

UPDATE: 12:00pm -25 Acres



Home



Reels



Friends



Events



Notifications



Menu



UPDATE: 12:00pm -25 Acres

UPDATE: 12:10pm - 30 Acres

UPDATE: 12:30pm - 80 Acres potential of 300.

UPDATE: 1:00pm - 250 Acres potential of 600

ActonAguaDulceEmergenciesCommunityWatch

AlertCA via Watch Duty

WATCH (Intermittent): <https://www.youtube.com/live/s3iVFJoxrYc?si=DR-pdAxef5tUIXP7>

LISTEN :<https://m.broadcastify.com/listen/feed/829>



Apr 3 12:20 PM · 1 minute ago

11 16



Home



Reels



Friends



Events



Notifications



Menu



Reminders
New Reminder

3h ago



Acton Agua Dulce Emergencies & Community Watch



Mylessa Nickelson · 36m ·

A good friend has a barn in Leona Valley. She will take small critters, pigs, goats, minis, etc.

1 1



All comments ▾



Mylessa Nickelson · 35m · Author

She has room for campers, too.

Reply



Write a comment...

