

DOCKETED	
Docket Number:	25-OPT-02
Project Title:	Prairie Song Reliability Project
TN #:	269328
Document Title:	Ruthie Brock Comments - Sensitive Receptor not identified— Acton Faith Bible School
Description:	N/A
Filer:	System
Organization:	Ruthie Brock
Submitter Role:	Public
Submission Date:	3/26/2026 9:49:02 AM
Docketed Date:	3/26/2026

*Comment Received From: Ruthie Brock
Submitted On: 3/26/2026
Docket Number: 25-OPT-02*

Sensitive Receptor not identifiedâ€™ Acton Faith Bible School

Additional submitted attachment is included below.

I wish to correct Dudek and Coval on the subject of sensitive receptors which were identified in Data Response #6 , Section 4 - Neighboring Uses (page 6). Dudek/Coval identified the nearest school as being Meadowlark Elementary which is 2 miles away from the PSRP. This is incorrect.

On 9/15/25 there was a submission to the docket by Acton Faith Bible Church (TN 266015) which stated there is a planned and *approved* school which will be part of Acton Faith Bible Church which is much closer to the Project than Meadowlark Elementary School.

Below is the content of TN 266015 submitted by Pastor Wayne Wilson on 9/15/25;

*Comment Received From: Acton Faith Bible Church Submitted On: 9/15/2025
Docket Number: 25-OPT-02
Prairie Song Project*

We are very concerned about the Prairie Song battery facility planned for Soledad Canyon Rd. Acton Faith Bible Church has approved plans for a school on our property on Gem Way, quite close to these proposed facilities. Catastrophic failure in these systems in the past (Moss Landing, e.g.) have led to dangerous levels of toxic fumes unleashed into the air. This area is also a High Risk area for wildfires due to desert brush and high winds. We believe this project needs to be a safe distance from homes, schools and churches rather than in our semi-rural family oriented community. Thank you! --- Rev. Wayne A. Wilson

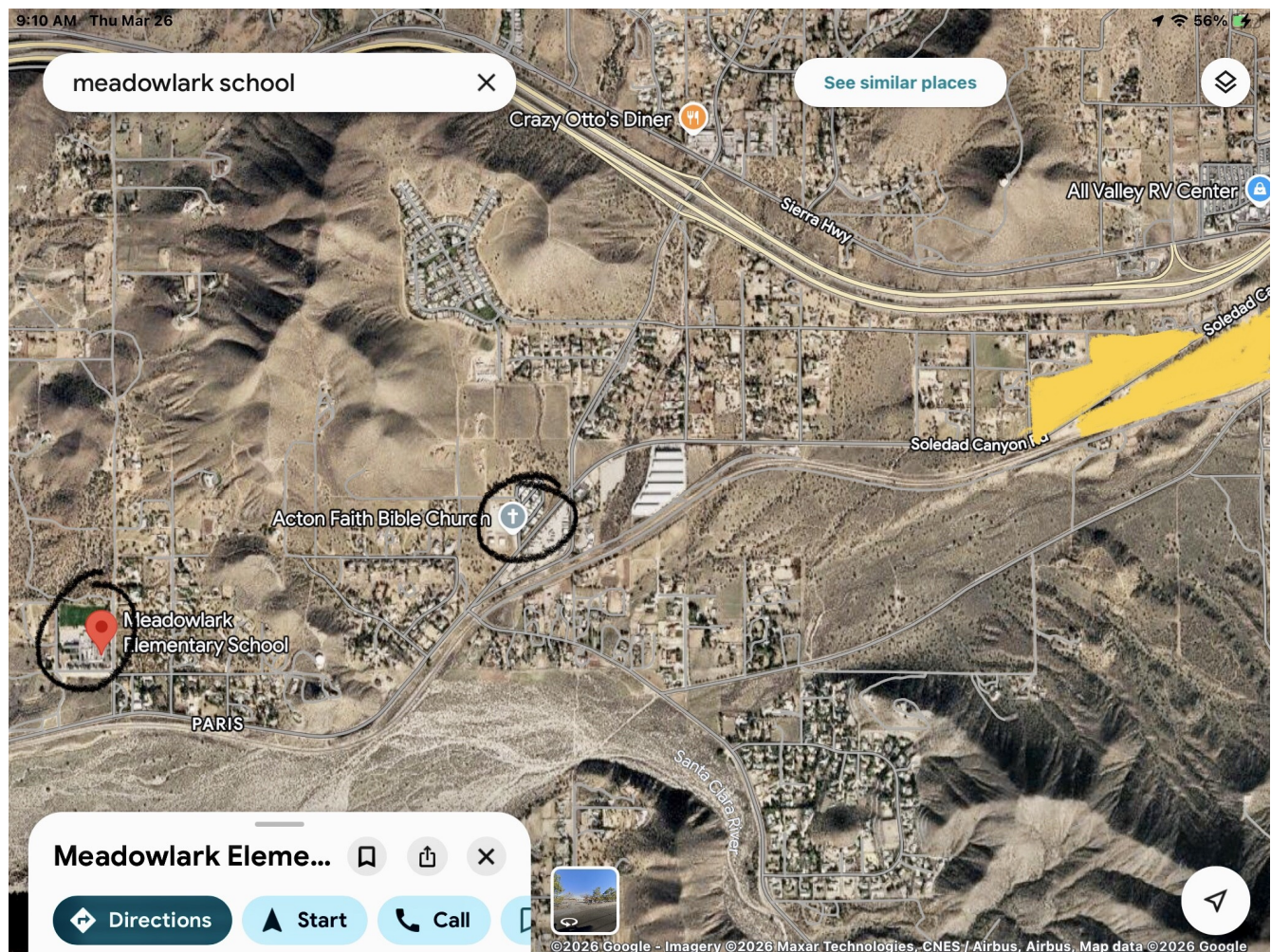

The map screenshot above shows both Meadowlark and the future Acton Faith Bible Church School location at 32643 Gem Way, Acton and their proximity to the Project.

Dudek and Coval continually fail to acknowledge this school which has been approved by LA County Regional Planning for development and has been identified in the Project docket.

Thank you,
Ruthie Brock