

<b>DOCKETED</b>	
<b>Docket Number:</b>	25-OPT-02
<b>Project Title:</b>	Prairie Song Reliability Project
<b>TN #:</b>	268884
<b>Document Title:</b>	Ruthie Brock Comments - Supplemental to TN 268852
<b>Description:</b>	N/A
<b>Filer:</b>	System
<b>Organization:</b>	Ruthie Brock
<b>Submitter Role:</b>	Public
<b>Submission Date:</b>	2/27/2026 9:19:06 PM
<b>Docketed Date:</b>	3/2/2026

*Comment Received From: Ruthie Brock  
Submitted On: 2/27/2026  
Docket Number: 25-OPT-02*

## **Supplemental to TN 268852**

Please accept this supplemental for TN 268852  
I believe link was not functioning for article and video provided.  
Thank you.  
Ruthie Brock

*Additional submitted attachment is included below.*

CEC Staff,

Please accept this comment as supplemental to TN 268852.

I believe the link was not functioning.

This article is in regards to a car to car shooting wounding two women on the 14 Freeway on Saturday, July 8th 2023.

Had this been during a weekday with commuter traffic it would have been much worse. I have included screenshots from the imbedded video within the CBS news article that was filmed from the CBS News helicopter as it flew over east Acton, documenting the traffic chaos.

<https://www.cbsnews.com/losangeles/news/chp-investigation-causes-massive-backup-on-sr-14-near-palmdale/>

Screenshot #1 is looking south, and shows that this is right where the Prairie Song will be located. California RV Resort is circled in the upper right of this screenshot. Prairie Song is directly across the freeway alongside the northbound lanes.



Screenshot #2 --looking south, showing how drivers have resorted to using dirt roads to skirt the freeway closure. In the photo the road to the right that curves west is a dirt road.

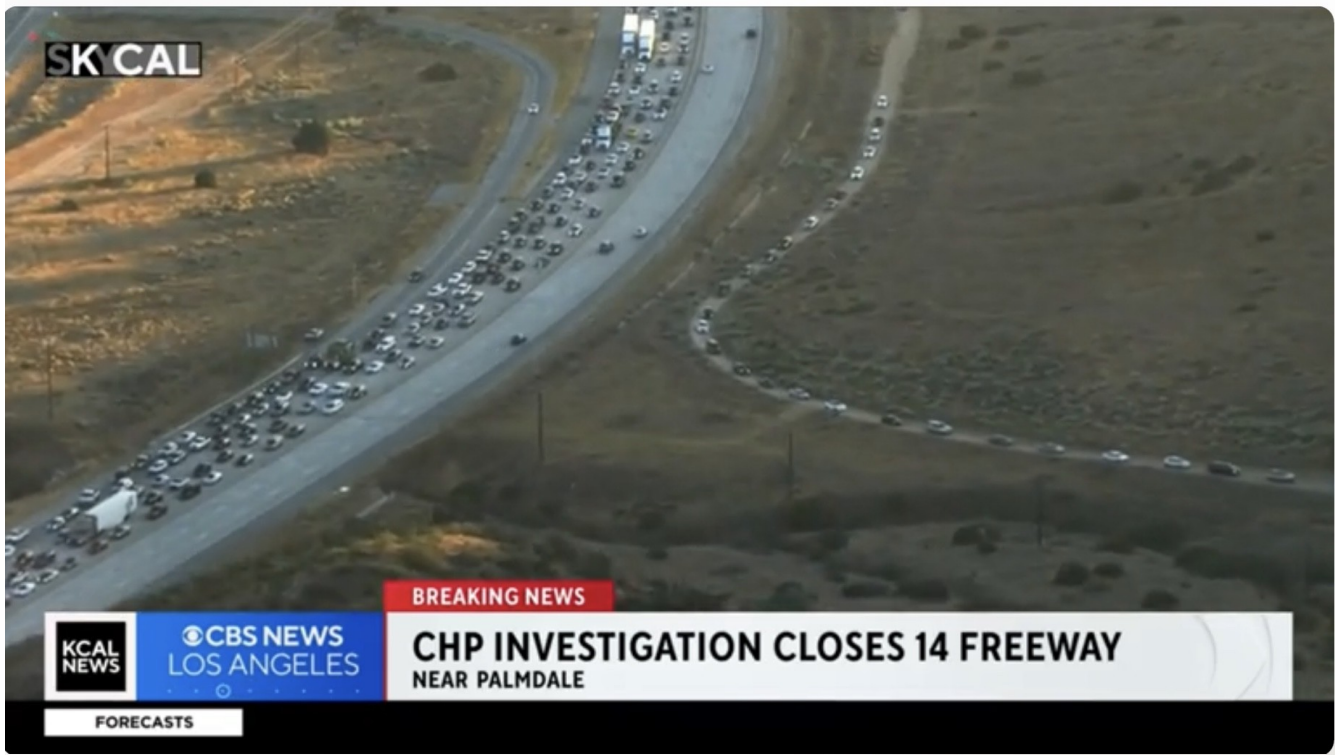

## CHP investigation creates massive