

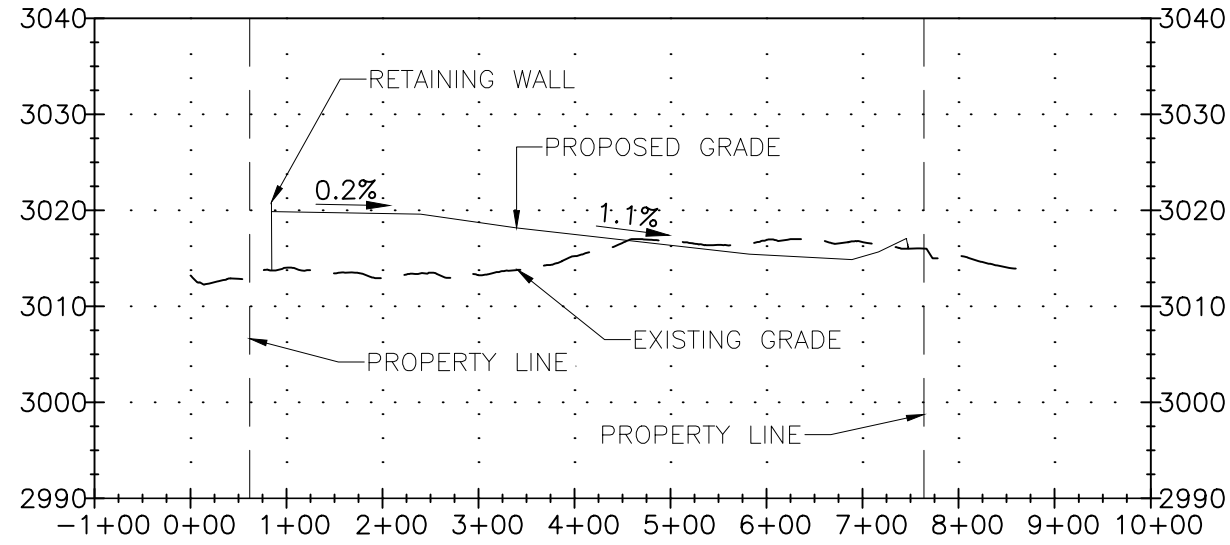

DOCKETED	
Docket Number:	25-OPT-02
Project Title:	Prairie Song Reliability Project
TN #:	266805
Document Title:	Updated DR Response 2 Attachment 28 - Appendix 2A Site Plan Package - Part 1B
Description:	N/A
Filer:	Erin Phillips
Organization:	Dudek
Submitter Role:	Applicant Consultant
Submission Date:	10/23/2025 4:59:21 PM
Docketed Date:	10/23/2025

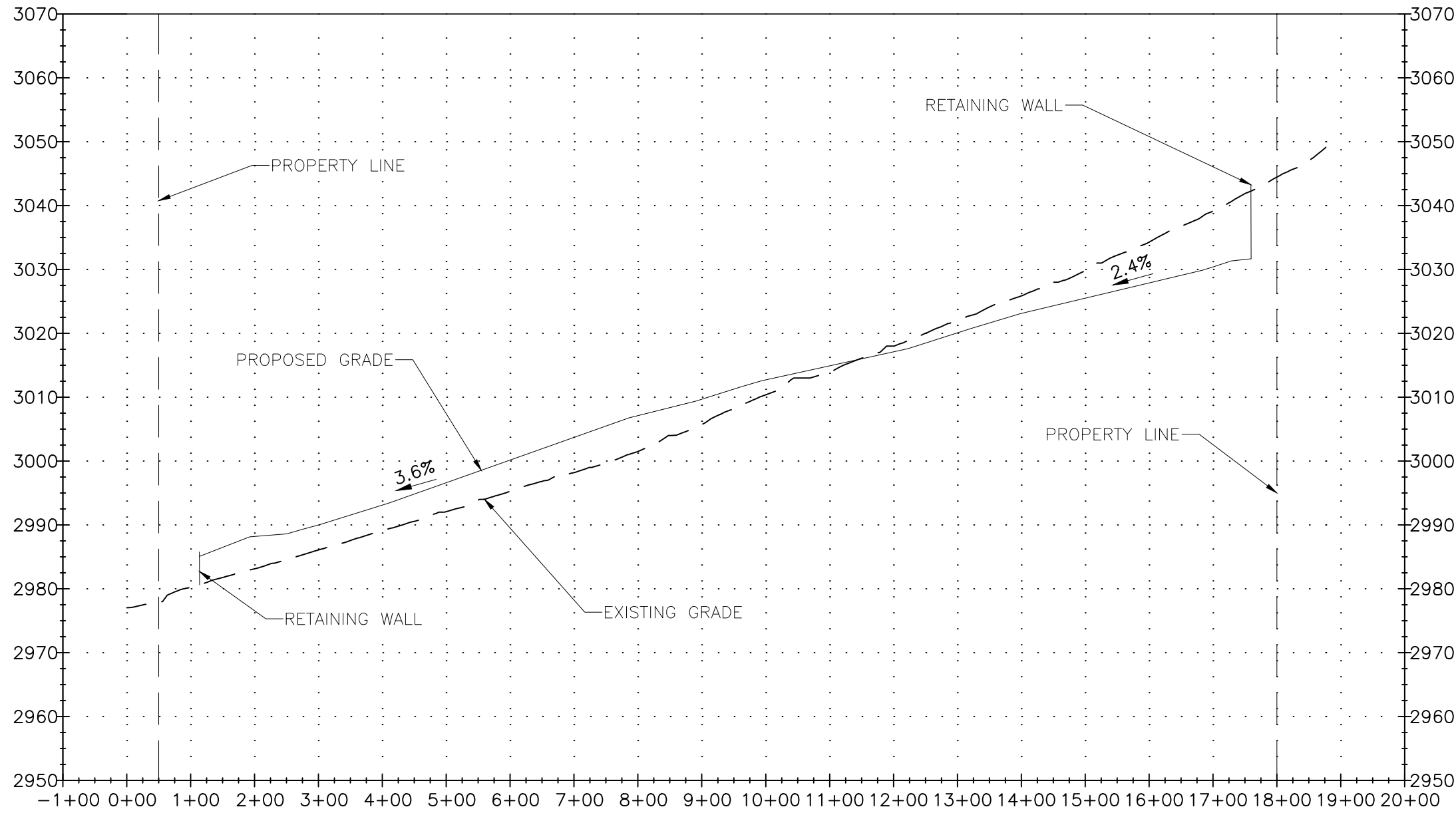

PERMIT ONLY
NOT FOR CONSTRUCTION

NOTES	
1.	FOR GENERAL NOTES, ABBREVIATIONS AND LEGEND SEE DRAWING PSR-CS-002
REFERENCE DRAWINGS	
UNDERGROUND OR EMBEDDED UTILITIES MAY BE LOCATED WITHIN OR ADJACENT TO THE AREA IN WHICH EXCAVATION, DEMOLITION, FOUNDATION, OR MODIFICATION WORK IS TO BE PERFORMED.	
REFERENCES RELATING TO THE UNDERGROUND OR EMBEDDED UTILITIES ARE PROVIDED TO ASSIST THE CONTRACTOR/INSTALLER IN THE FIELD LOCATING THOSE UTILITIES AND OTHER POSSIBLE UNDERGROUND OR EMBEDDED INTERFERENCES WITH THE WORK.	
THE CONTRACTOR/INSTALLER SHALL EXERCISE DUE CAUTION DURING ALL EXCAVATION/FOUNDATION/DEMOLITION WORK.	

HOLD INFORMATION		
NO.	DESCRIPTION	
CONTRACTOR/INSTALLER SHALL TAKE ALL APPROPRIATE PRECAUTIONS TO ENSURE THE SAFETY OF ALL PEOPLE LOCATED ON THE WORK SITE, INCLUDING CONTRACTOR'S/INSTALLER'S PERSONNEL (OR THAT OF ITS SUB-CONTRACTOR(S)) PERFORMING THE WORK.		
RELEASE INFORMATION		
REV.	DATE	DESCRIPTION
0A	2/14/2025	ISSUED FOR 30%
0B	3/31/2025	ISSUED FOR PERMIT
0C	5/16/2025	ISSUED FOR PERMIT
ISSUE PURPOSE:		ISSUED FOR PERMIT
SPECIFICATION:		-
PROJECT NO.:		15474.001
I HEREBY CERTIFY THAT THIS ENGINEERING DOCUMENT WAS PREPARED BY ME OR UNDER MY DIRECT PERSONAL SUPERVISION AND THAT I AM A DULY LICENSED PROFESSIONAL ENGINEER UNDER THE LAWS OF THE STATE OF CALIFORNIA.		
ISSUED FOR PRELIMINARY PURPOSES JOSHUA BICKETT P.E. LICENSE #95825		
CAD FILE NAME: PSR-CS-005 S001.DWG		
PREPARED BY:		CAF/JN
REVIEWED BY:		JTP
APPROVED BY:		--
ANY MODIFICATION OR ADDITION TO THIS DRAWING BY AN ORGANIZATION OTHER THAN SARGENT & LUNDY, IS NOT THE RESPONSIBILITY OF SARGENT & LUNDY.		
<div> SARGENT & LUNDY 55 EAST MONROE STREET CHICAGO, ILLINOIS 60603-5780</div>		
PROJECT		
PRAIRIE SONG RELIABILITY PROJECT		
DRAWING TITLE		
GRADING SECTIONS		
DRAWING NUMBER		REVISION
PSR-CS-005 S001		0C
SHEET	1 OF 1	

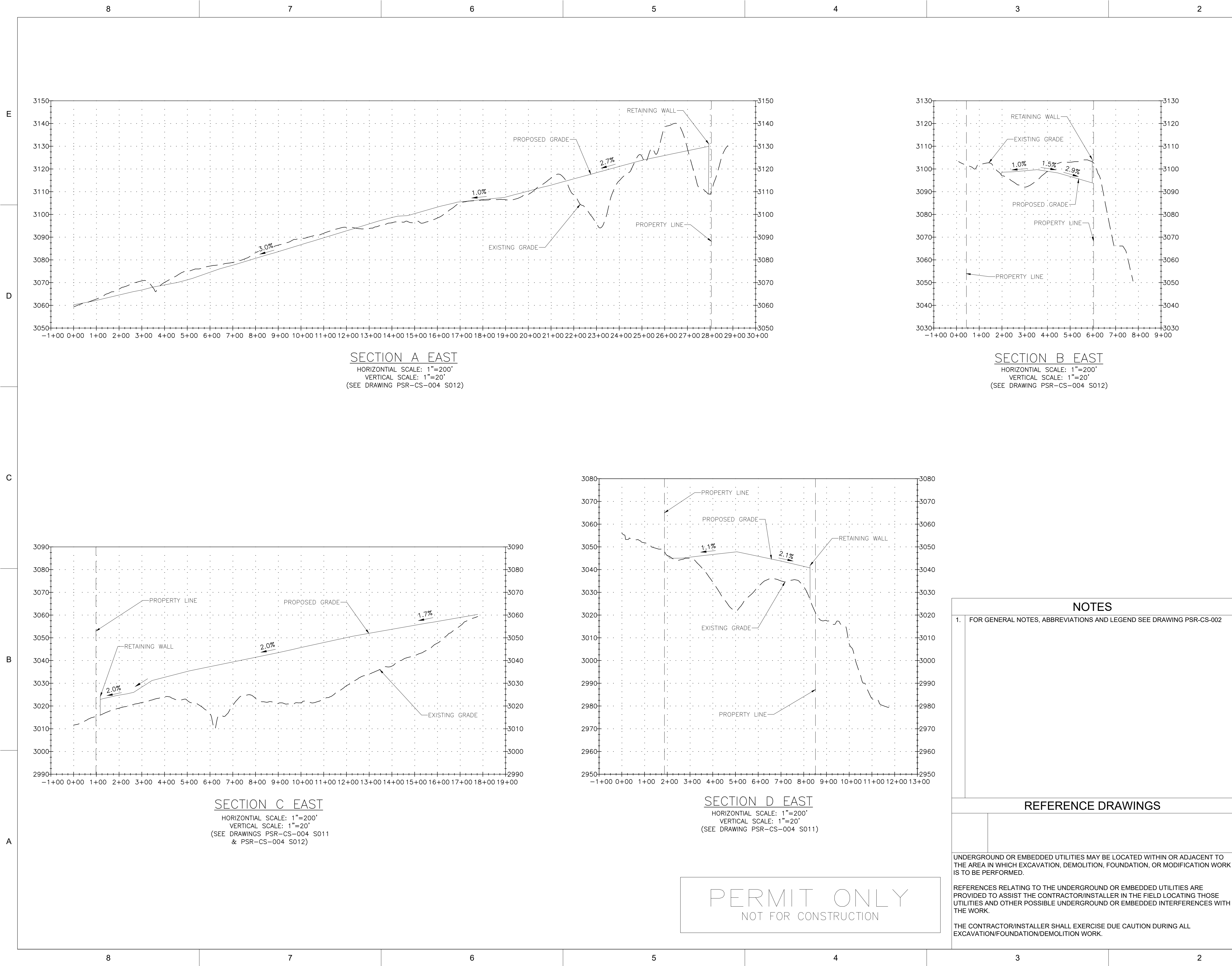

PERMIT ONLY
NOT FOR CONSTRUCTION

NOTES

1. FOR GENERAL NOTES, ABBREVIATIONS AND LEGEND SEE DRAWING PSR-CS-002

REFERENCE DRAWINGS

UNDERGROUND OR EMBEDDED UTILITIES MAY BE LOCATED WITHIN OR ADJACENT TO THE AREA IN WHICH EXCAVATION, DEMOLITION, FOUNDATION, OR MODIFICATION WORK IS TO BE PERFORMED.

REFERENCES RELATING TO THE UNDERGROUND OR EMBEDDED UTILITIES ARE PROVIDED TO ASSIST THE CONTRACTOR/INSTALLER IN THE FIELD LOCATING THOSE UTILITIES AND OTHER POSSIBLE UNDERGROUND OR EMBEDDED INTERFERENCES WITH THE WORK.

THE CONTRACTOR/INSTALLER SHALL EXERCISE DUE CAUTION DURING ALL EXCAVATION/FOUNDATION/DEMOLITION WORK.

		1	
HOLD INFORMATION			
NO.		DESCRIPTION	
CONTRACTOR/INSTALLER SHALL TAKE ALL APPROPRIATE PRECAUTIONS TO ENSURE THE SAFETY OF ALL PEOPLE LOCATED ON THE WORK SITE, INCLUDING CONTRACTOR'S/INSTALLER'S PERSONNEL (OR THAT OF ITS SUB-CONTRACTOR(S)) PERFORMING THE WORK.			
RELEASE INFORMATION			
REV.	DATE	DESCRIPTION	
0A	2/14/2025	ISSUED FOR 30%	
0B	3/31/2025	ISSUED FOR PERMIT	
0C	5/16/2025	ISSUED FOR PERMIT	
ISSUE PURPOSE:		ISSUED FOR PERMIT	
SPECIFICATION:		-	
PROJECT NO.:		15474.001	
I HEREBY CERTIFY THAT THIS ENGINEERING DOCUMENT WAS PREPARED BY ME OR UNDER MY DIRECT PERSONAL SUPERVISION AND THAT I AM A DULY LICENSED PROFESSIONAL ENGINEER UNDER THE LAWS OF THE STATE OF CALIFORNIA.			
ISSUED FOR PRELIMINARY PURPOSES JOSHUA BICKETT P.E. LICENSE #95825			
CAD FILE NAME: PSR-CS-005 S002.DWG			
PREPARED BY: CAF/JN			
REVIEWED BY: JTP			
APPROVED BY: --			
ANY MODIFICATION OR ADDITION TO THIS DRAWING BY AN ORGANIZATION OTHER THAN SARGENT & LUNDY, IS NOT THE RESPONSIBILITY OF SARGENT & LUNDY.			
<div><p>SARGENT & LUNDY 55 EAST MONROE STREET CHICAGO, ILLINOIS 60603-5780</p></div>			
PROJECT			
PRAIRIE SONG RELIABILITY PROJECT			
DRAWING TITLE			
GRADING SECTIONS			
DRAWING NUMBER		REVISION	
PSR-CS-005 S002		0C	
SHEET 1 OF 1			

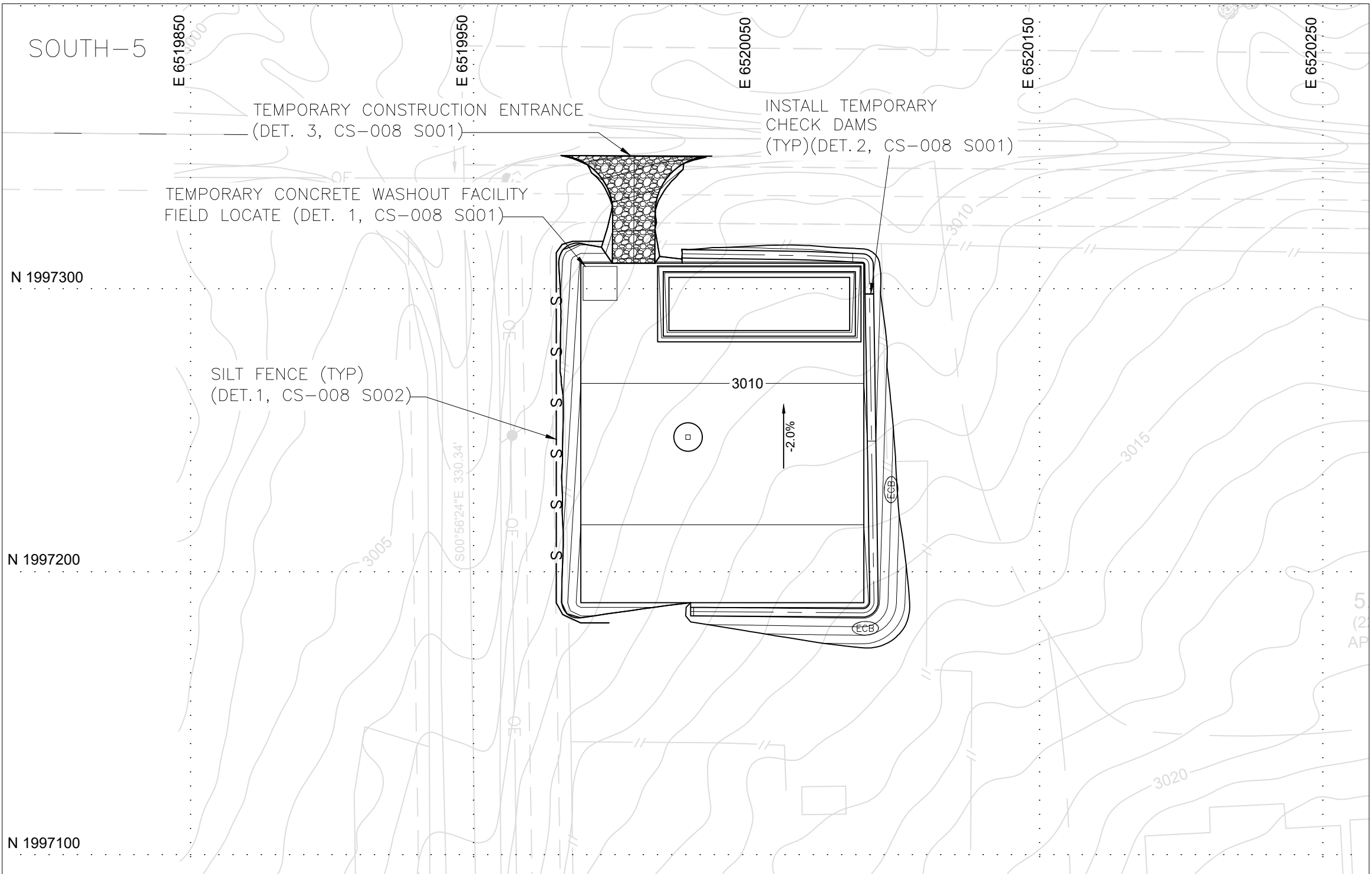
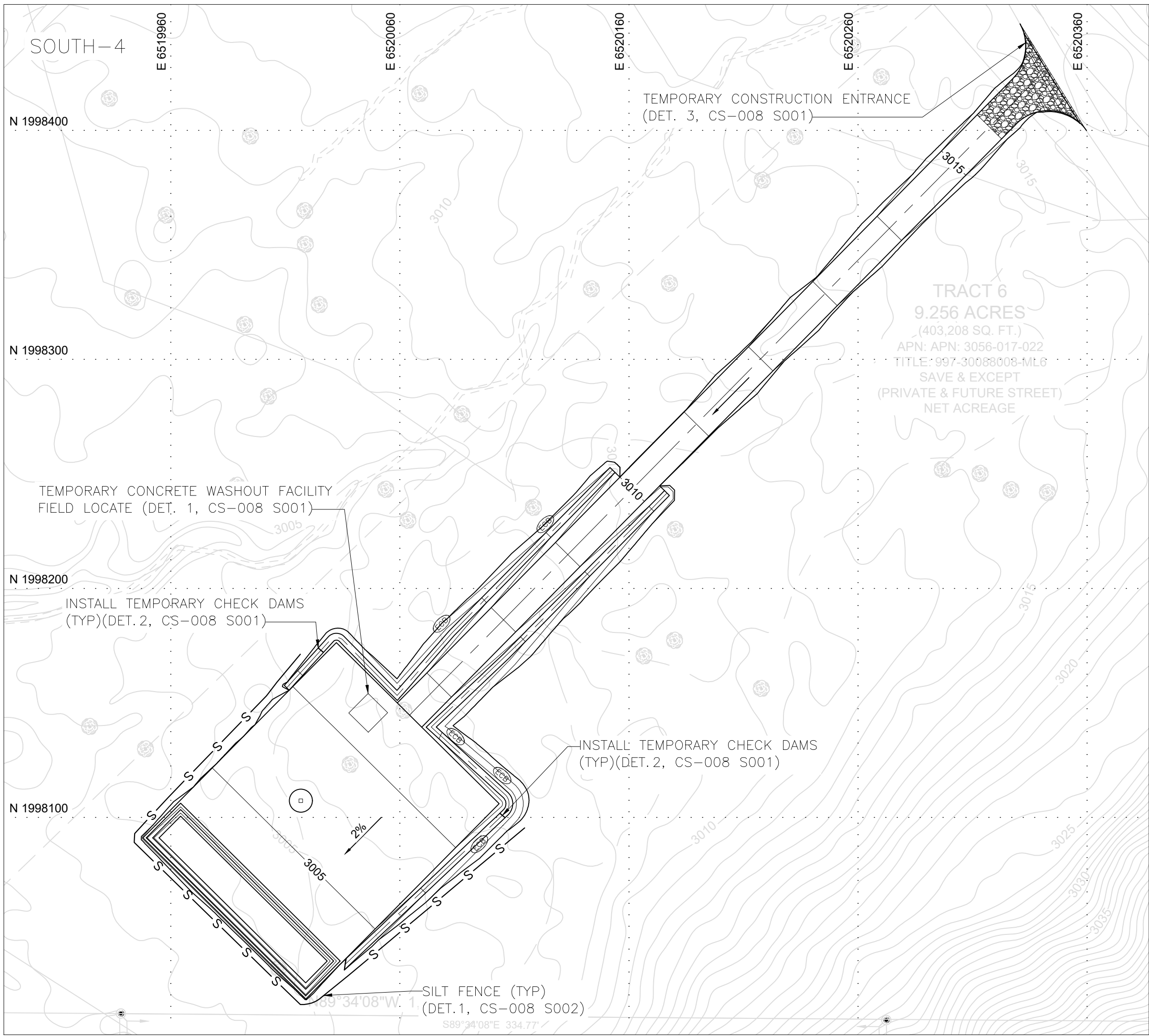
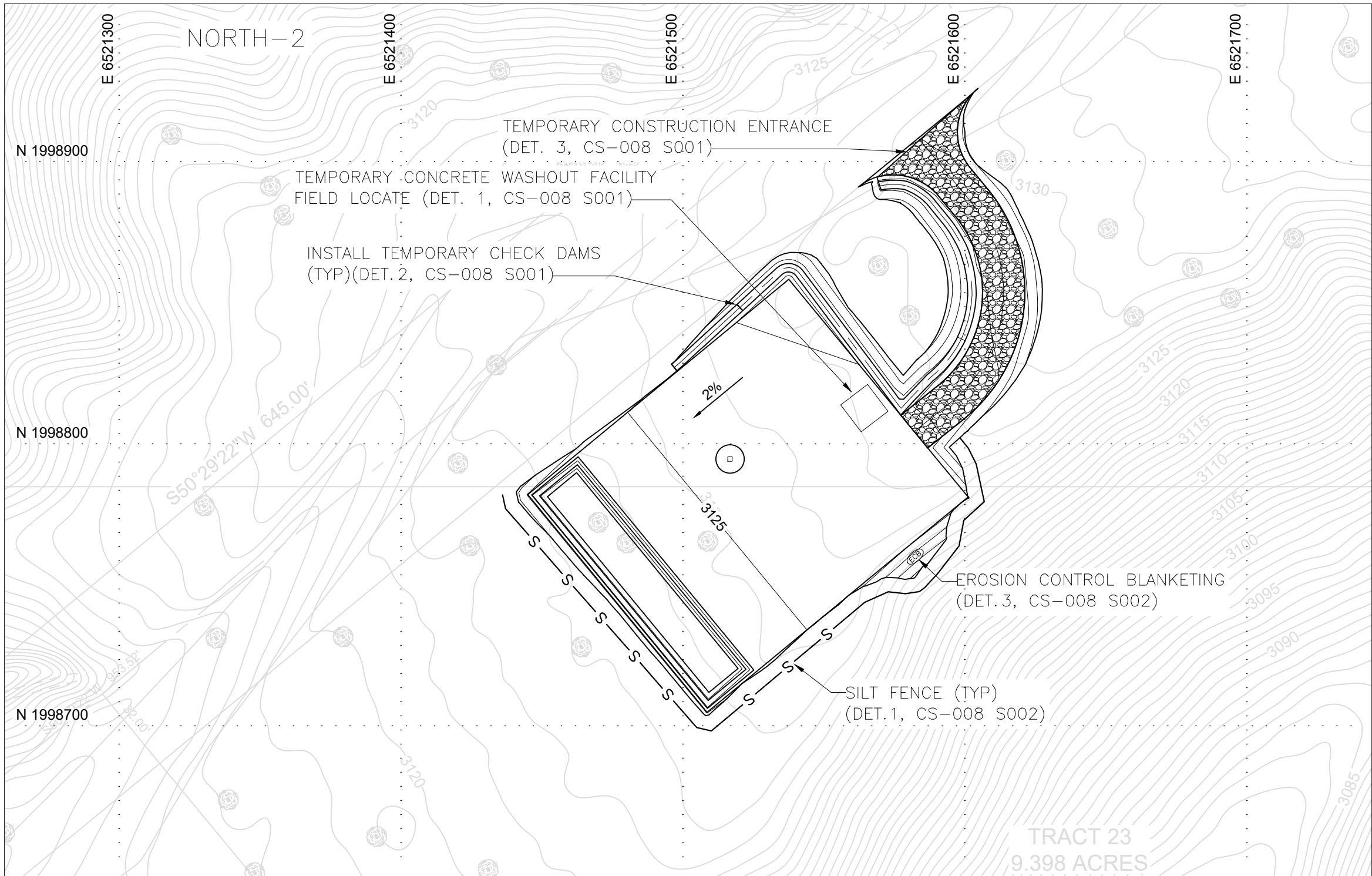

PERMIT ONLY
NOT FOR CONSTRUCTION

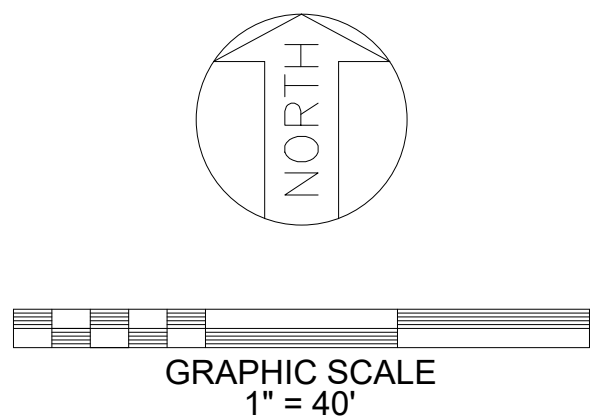

NOTES	
1. GEOTECHNICAL ENGINEERING REPORT PREPARED BY: TERRACON CONSULTANTS INC., PROJECT NO. LA245085, DATED 05-14-2025.	
2. FOR GENERAL NOTES, ABBREVIATIONS AND LEGEND SEE DRAWING PSR-CS-002.	
REFERENCE DRAWINGS	
UNDERGROUND OR EMBEDDED UTILITIES MAY BE LOCATED WITHIN OR ADJACENT TO THE AREA IN WHICH EXCAVATION, DEMOLITION, FOUNDATION, OR MODIFICATION WORK IS TO BE PERFORMED.	
REFERENCES RELATING TO THE UNDERGROUND OR EMBEDDED UTILITIES ARE PROVIDED TO ASSIST THE CONTRACTOR/INSTALLER IN THE FIELD LOCATING THOSE UTILITIES AND OTHER POSSIBLE UNDERGROUND OR EMBEDDED INTERFERENCES WITH THE WORK.	
THE CONTRACTOR/INSTALLER SHALL EXERCISE DUE CAUTION DURING ALL EXCAVATION/FOUNDATION/DEMOLITION WORK.	

HOLD INFORMATION		
NO.	DESCRIPTION	
CONTRACTOR/INSTALLER SHALL TAKE ALL APPROPRIATE PRECAUTIONS TO ENSURE THE SAFETY OF ALL PEOPLE LOCATED ON THE WORK SITE, INCLUDING CONTRACTOR'S/ INSTALLER'S PERSONNEL (OR THAT OF ITS SUB-CONTRACTOR(S)) PERFORMING THE WORK.		
RELEASE INFORMATION		
REV.	DATE	DESCRIPTION
0A	2/14/2025	ISSUED FOR 30%
0B	3/31/2025	ISSUED FOR PERMIT
0C	5/16/2025	ISSUED FOR PERMIT
ISSUE PURPOSE: ISSUED FOR PERMIT		
SPECIFICATION: -		
PROJECT NO.: 15474.001		
I HEREBY CERTIFY THAT THIS ENGINEERING DOCUMENT WAS PREPARED BY ME OR UNDER MY DIRECT PERSONAL SUPERVISION AND THAT I AM A DULY LICENSED PROFESSIONAL ENGINEER UNDER THE LAWS OF THE STATE OF CALIFORNIA.		
ISSUED FOR PRELIMINARY PURPOSES JOSHUA BICKETT P.E. LICENSE #95825		
CAD FILE NAME: PSR-CS-007 S001.DWG		
PREPARED BY: CAF/JN		
REVIEWED BY: JTP		
APPROVED BY: --		
ANY MODIFICATION OR ADDITION TO THIS DRAWING BY AN ORGANIZATION OTHER THAN SARGENT & LUNDY, IS NOT THE RESPONSIBILITY OF SARGENT & LUNDY.		
<div> SARGENT & LUNDY 55 EAST MONROE STREET CHICAGO, ILLINOIS 60603-5780</div>		
PROJECT		
PRAIRIE SONG RELIABILITY PROJECT		
DRAWING TITLE		
EROSION AND SEDIMENT CONTROL PLAN		
DRAWING NUMBER		REVISION
PSR-CS-007 S001		0C
SHEET	1 OF 1	

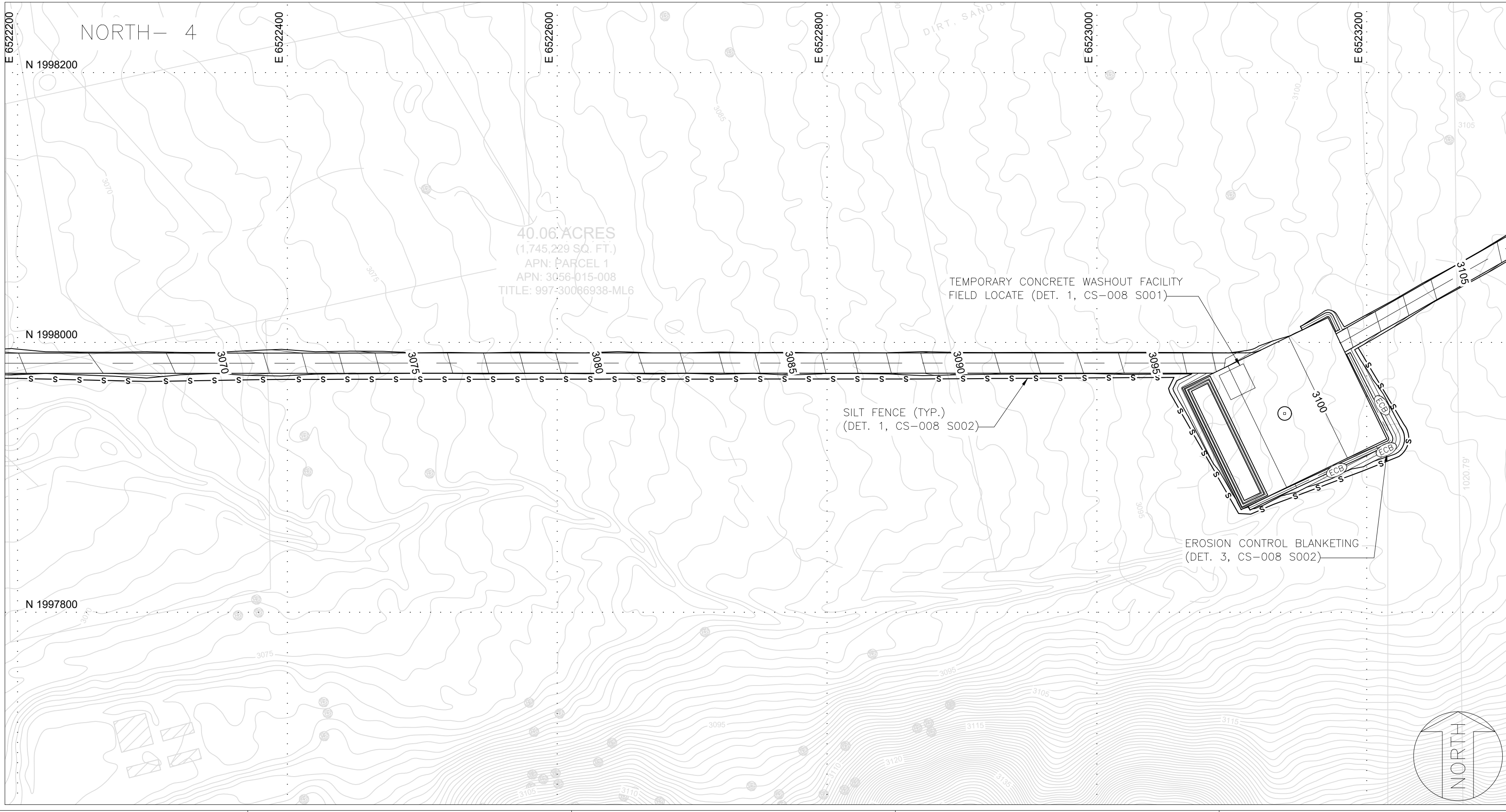
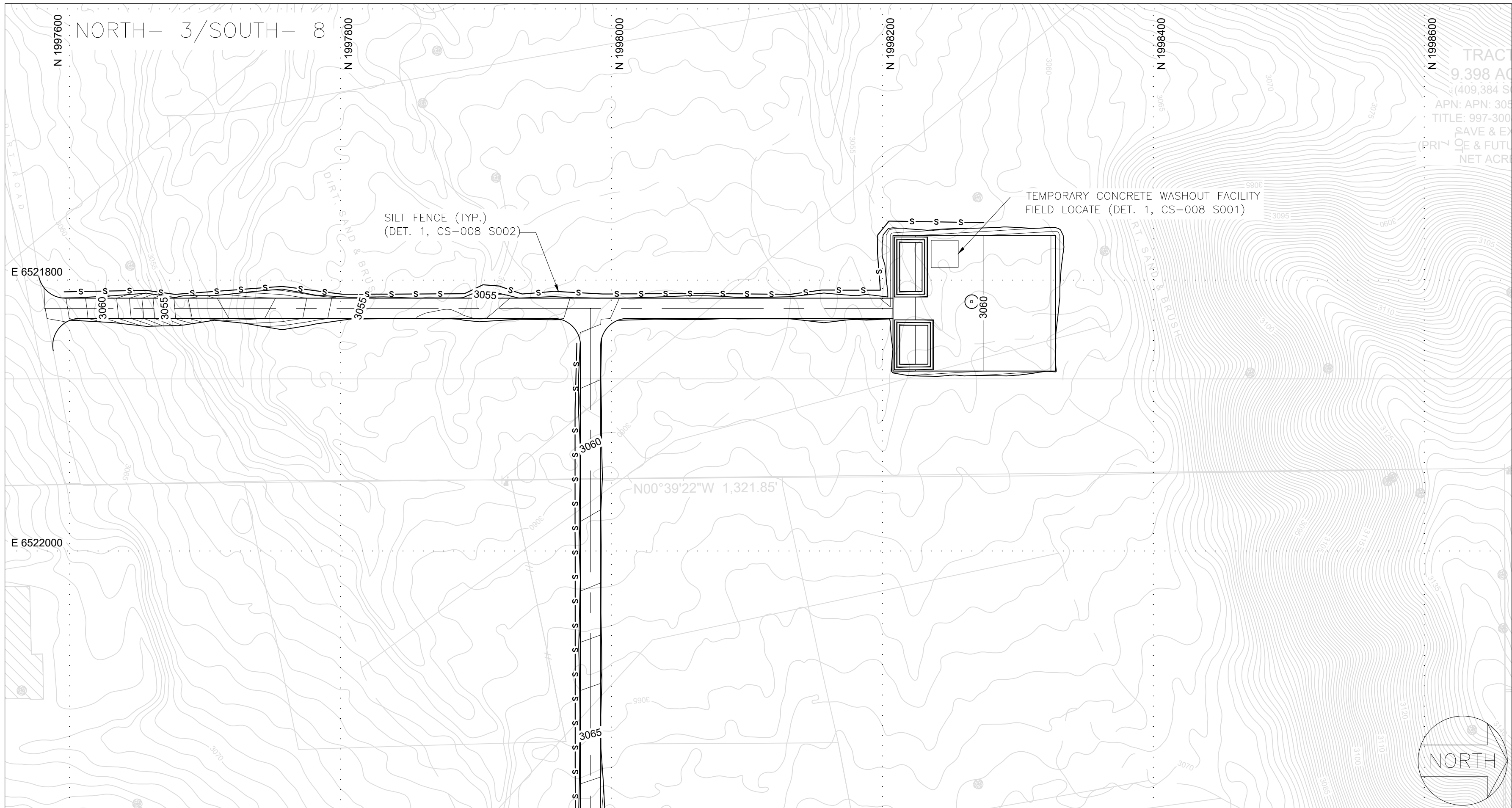

PERMIT ONLY
NOT FOR CONSTRUCTION

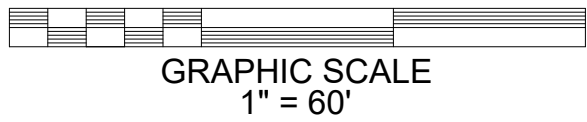

NOTES	
1.	GEOTECHNICAL ENGINEERING REPORT PREPARED BY: TERRACON CONSULTANTS INC., PROJECT NO. LA245085, DATED 05-14-2025.
2.	FOR GENERAL NOTES, ABBREVIATIONS AND LEGEND SEE DRAWING PSR-CS-002.
REFERENCE DRAWINGS	
UNDERGROUND OR EMBEDDED UTILITIES MAY BE LOCATED WITHIN OR ADJACENT TO THE AREA IN WHICH EXCAVATION, DEMOLITION, FOUNDATION, OR MODIFICATION WORK IS TO BE PERFORMED.	
REFERENCES RELATING TO THE UNDERGROUND OR EMBEDDED UTILITIES ARE PROVIDED TO ASSIST THE CONTRACTOR/INSTALLER IN THE FIELD LOCATING THOSE UTILITIES AND OTHER POSSIBLE UNDERGROUND OR EMBEDDED INTERFERENCES WITH THE WORK.	
THE CONTRACTOR/INSTALLER SHALL EXERCISE DUE CAUTION DURING ALL EXCAVATION/FOUNDATION/DEMOLITION WORK.	

HOLD INFORMATION		
NO.	DESCRIPTION	
CONTRACTOR/INSTALLER SHALL TAKE ALL APPROPRIATE PRECAUTIONS TO ENSURE THE SAFETY OF ALL PEOPLE LOCATED ON THE WORK SITE, INCLUDING CONTRACTOR'S/INSTALLER'S PERSONNEL (OR THAT OF ITS SUB-CONTRACTOR(S)) PERFORMING THE WORK.		
RELEASE INFORMATION		
REV.	DATE	DESCRIPTION
0A	2/14/2025	ISSUED FOR 30%
0B	3/31/2025	ISSUED FOR PERMIT
0C	5/16/2025	ISSUED FOR PERMIT
ISSUE PURPOSE: ISSUED FOR PERMIT		
SPECIFICATION: -		
PROJECT NO.: 15474.001		
I HEREBY CERTIFY THAT THIS ENGINEERING DOCUMENT WAS PREPARED BY ME OR UNDER MY DIRECT PERSONAL SUPERVISION AND THAT I AM A DULY LICENSED PROFESSIONAL ENGINEER UNDER THE LAWS OF THE STATE OF CALIFORNIA.		
ISSUED FOR PRELIMINARY PURPOSES JOSHUA BICKETT P.E. LICENSE #95825		
CAD FILE NAME: PSR-CS-007 S002.DWG		
PREPARED BY: CAF/JN		
REVIEWED BY: JTP		
APPROVED BY: --		
ANY MODIFICATION OR ADDITION TO THIS DRAWING BY AN ORGANIZATION OTHER THAN SARGENT & LUNDY, IS NOT THE RESPONSIBILITY OF SARGENT & LUNDY.		
<div> SARGENT & LUNDY 55 EAST MONROE STREET CHICAGO, ILLINOIS 60603-5780</div>		
PROJECT		
PRAIRIE SONG RELIABILITY PROJECT		
DRAWING TITLE		
EROSION AND SEDIMENT CONTROL PLAN		
DRAWING NUMBER		REVISION
PSR-CS-007 S002		0C
SHEET 1 OF 1		

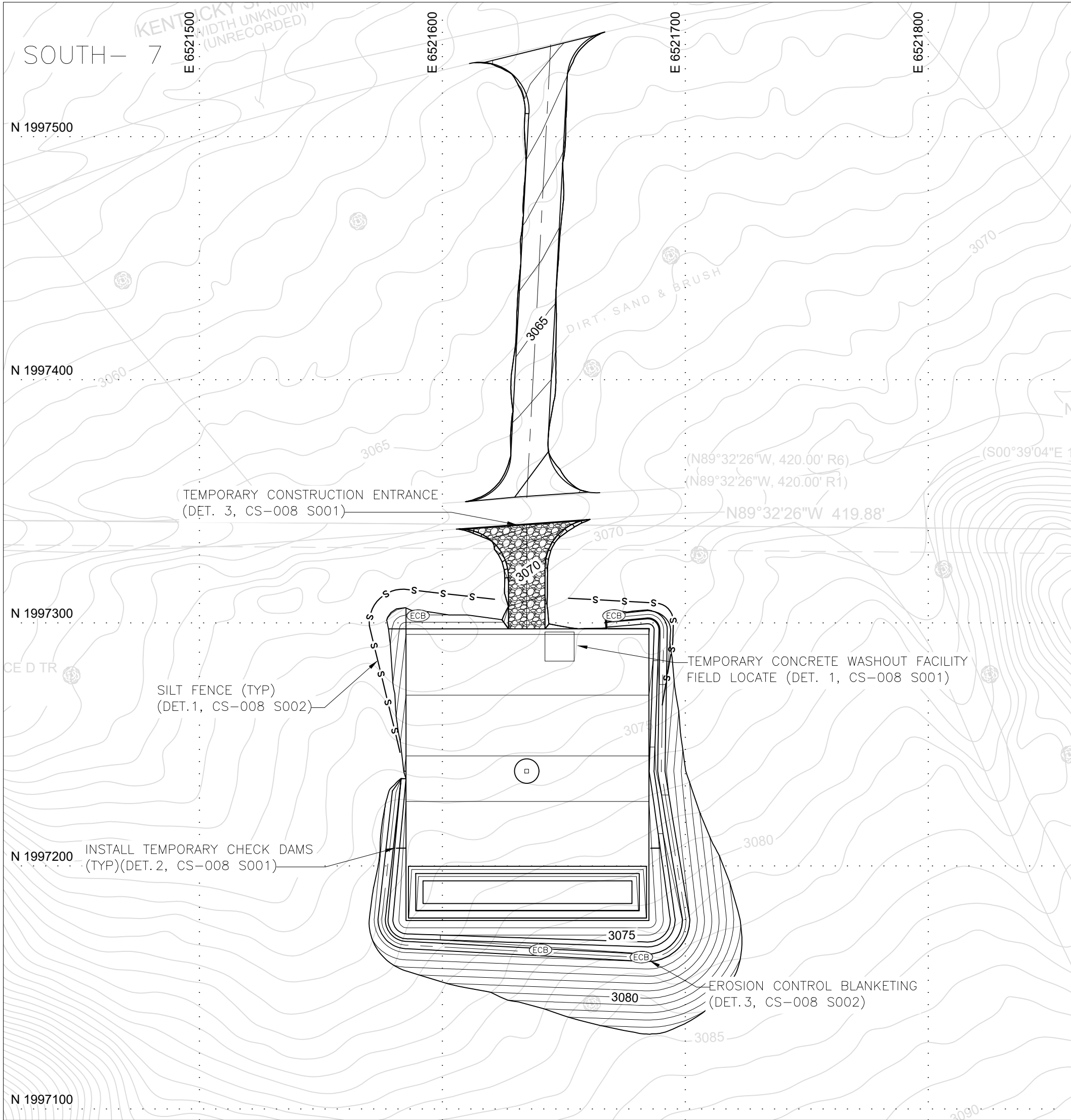
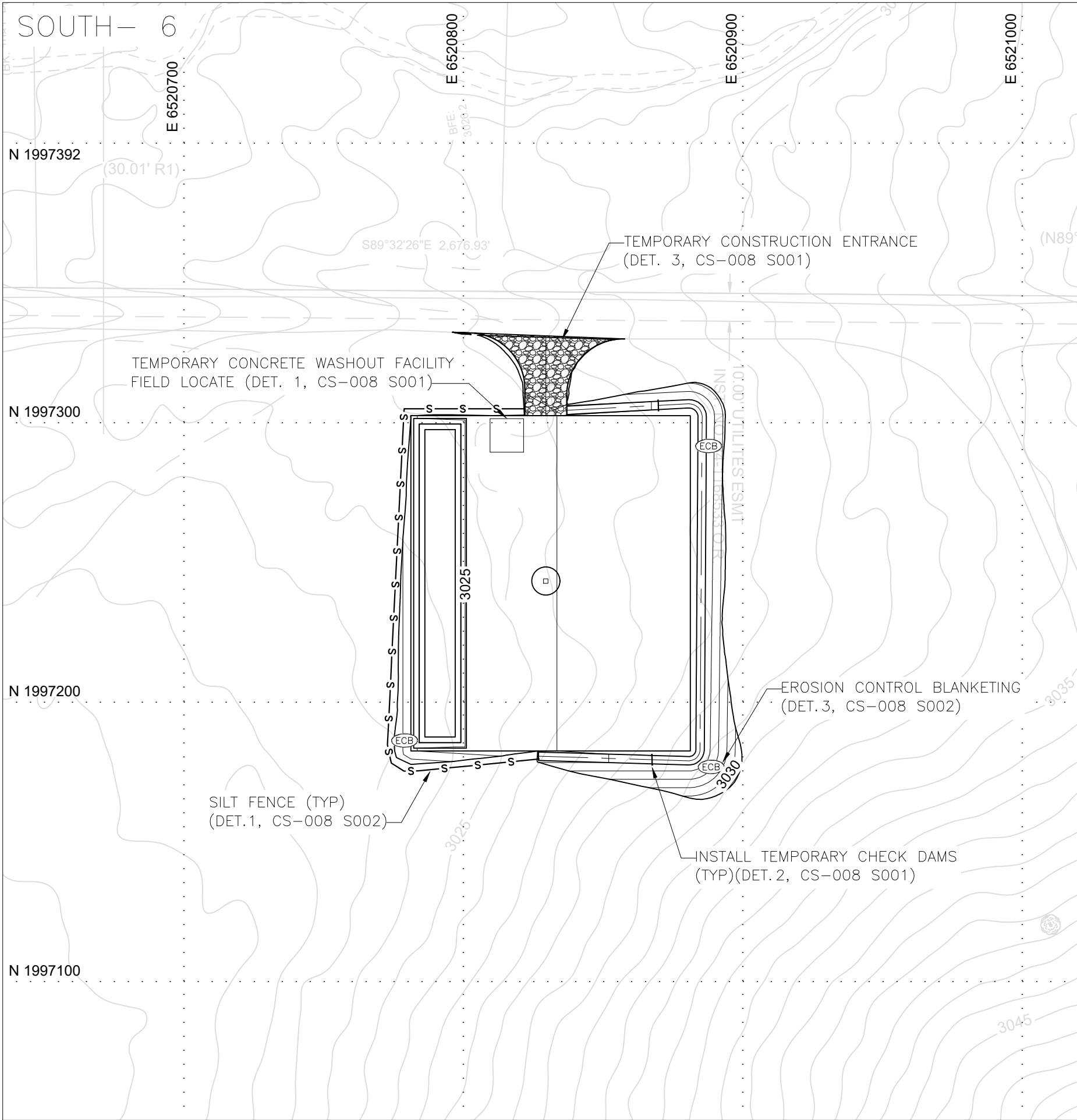

PERMIT ONLY
NOT FOR CONSTRUCTION

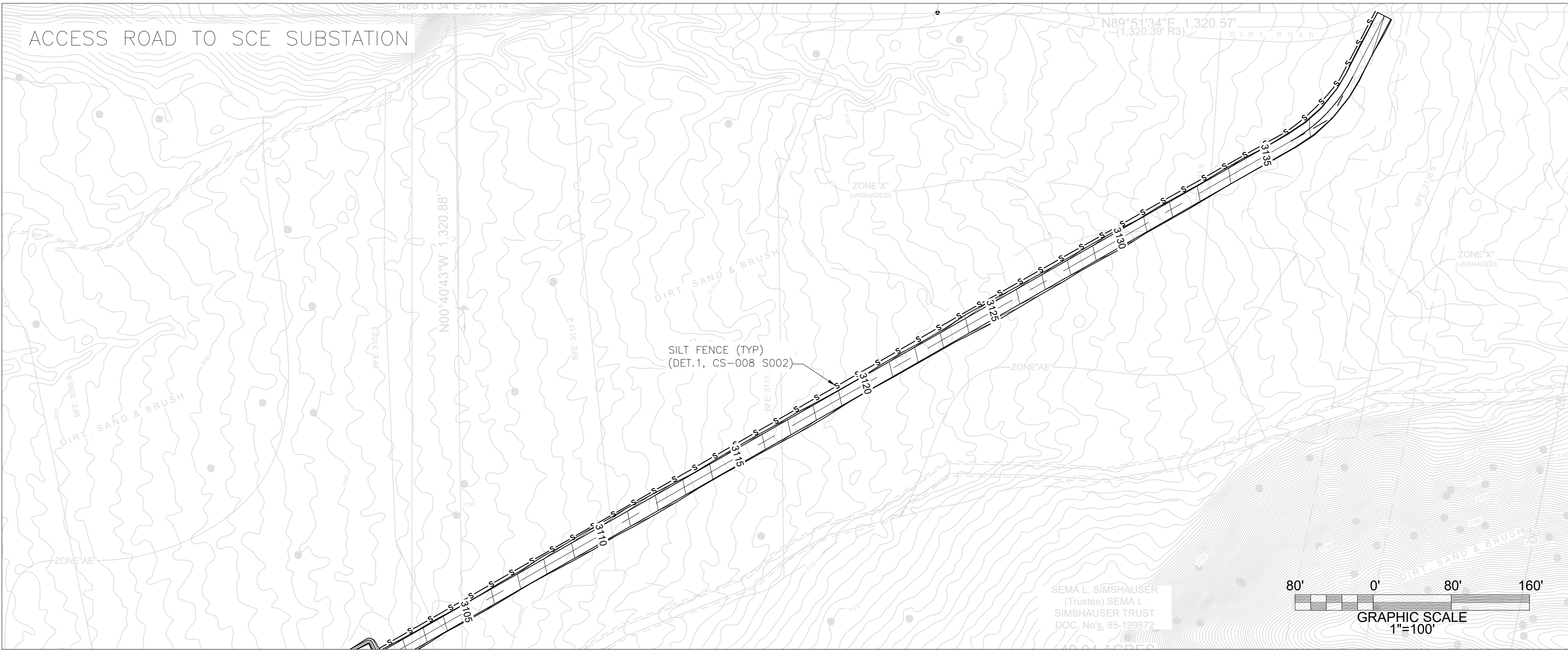
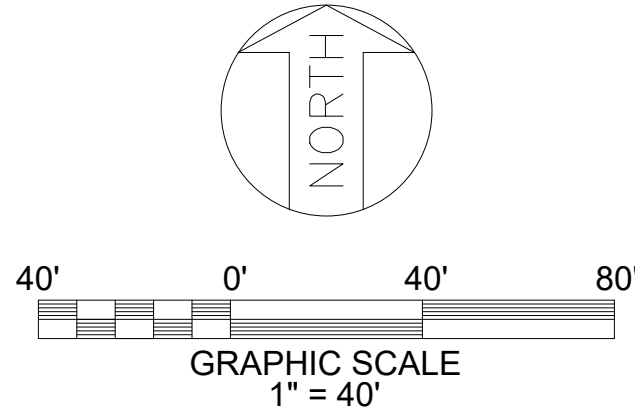

NOTES

- GEOTECHNICAL ENGINEERING REPORT PREPARED BY:
TERRACON CONSULTANTS INC., PROJECT NO. LA245085, DATED 05-14-2025.
- FOR GENERAL NOTES, ABBREVIATIONS AND LEGEND SEE DRAWING PSR-CS-002.

REFERENCE DRAWINGS

UNDERGROUND OR EMBEDDED UTILITIES MAY BE LOCATED WITHIN OR ADJACENT TO THE AREA IN WHICH EXCAVATION, DEMOLITION, FOUNDATION, OR MODIFICATION WORK IS TO BE PERFORMED.

REFERENCES RELATING TO THE UNDERGROUND OR EMBEDDED UTILITIES ARE PROVIDED TO ASSIST THE CONTRACTOR/INSTALLER IN THE FIELD LOCATING THOSE UTILITIES AND OTHER POSSIBLE UNDERGROUND OR EMBEDDED INTERFERENCES WITH THE WORK.

THE CONTRACTOR/INSTALLER SHALL EXERCISE DUE CAUTION DURING ALL EXCAVATION/FOUNDATION/DEMOLITION WORK.

HOLD INFORMATION

NO.	DESCRIPTION

CONTRACTOR/INSTALLER SHALL TAKE ALL APPROPRIATE PRECAUTIONS TO ENSURE THE SAFETY OF ALL PEOPLE LOCATED ON THE WORK SITE, INCLUDING CONTRACTOR'S/ INSTALLER'S PERSONNEL (OR THAT OF ITS SUB-CONTRACTOR(S)) PERFORMING THE WORK.

RELEASE INFORMATION

REV.	DATE	DESCRIPTION
0A	2/14/2025	ISSUED FOR 30%
0B	3/31/2025	ISSUED FOR PERMIT
0C	5/16/2025	ISSUED FOR PERMIT

ISSUE PURPOSE: ISSUED FOR PERMIT

SPECIFICATION: -

PROJECT NO.: 15474.001

I HEREBY CERTIFY THAT THIS ENGINEERING DOCUMENT WAS PREPARED BY ME OR UNDER MY DIRECT PERSONAL SUPERVISION AND THAT I AM A DULY LICENSED PROFESSIONAL ENGINEER UNDER THE LAWS OF THE STATE OF CALIFORNIA.

ISSUED FOR PRELIMINARY PURPOSES
JOSHUA BICKETT
P.E. LICENSE #95825

CAD FILE NAME: PSR-CS-007 S003.DWG

PREPARED BY: CAF/JN

REVIEWED BY: JTP

APPROVED BY: --

ANY MODIFICATION OR ADDITION TO THIS DRAWING BY AN ORGANIZATION OTHER THAN SARGENT & LUNDY, IS NOT THE RESPONSIBILITY OF SARGENT & LUNDY.

Sargent & Lundy

SARGENT & LUNDY
55 EAST MONROE STREET
CHICAGO, ILLINOIS 60603-5780

PROJECT

PRAIRIE SONG RELIABILITY PROJECT

DRAWING TITLE

EROSION AND SEDIMENT CONTROL PLAN

DRAWING NUMBER		REVISION
PSR-CS-007 S003		0C
SHEET	1 OF 1	

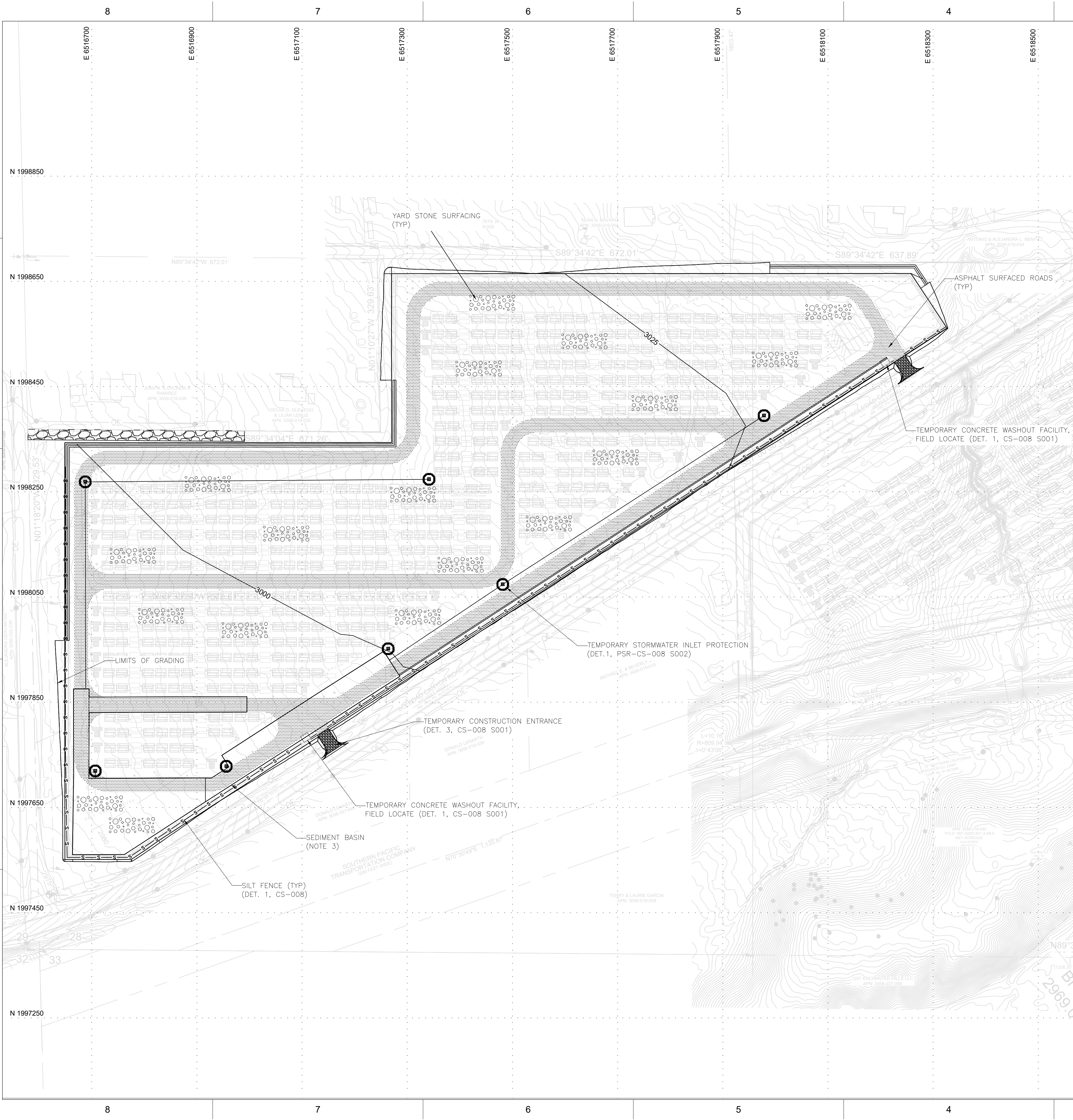

NOTES

- GEOTECHNICAL ENGINEERING REPORT PREPARED BY:
TERRACON CONSULTANTS INC., PROJECT NO. LA245085, DATED 05-14-2025.
- FOR GENERAL NOTES, ABBREVIATIONS AND LEGEND SEE DRAWING PSR-CS-002.
- THE TEMPORARY SEDIMENT BASIN WILL BE EXCAVATED AT THE BEGINNING OF THE
GRADING WORK, AND USED FOR PLACEMENT OF PERMANENT STORMWATER
DRAINAGE SYSTEM CHAMBERS NEAR THE END OF CONSTRUCTION. REFER TO
DRAWINGS PSR-CS-004 S011 FOR LAYOUT OF PERMANENT STORMWATER
DRAINAGE SYSTEM, AND DRAWING PSR-CS-009 FOR UNDERGROUND
STORMWATER DETENTION BASIN DETAILS.

REFERENCE DRAWINGS

UNDERGROUND OR EMBEDDED UTILITIES MAY BE LOCATED WITHIN OR ADJACENT TO
THE AREA IN WHICH EXCAVATION, DEMOLITION, FOUNDATION, OR MODIFICATION WORK
IS TO BE PERFORMED.

REFERENCES RELATING TO THE UNDERGROUND OR EMBEDDED UTILITIES ARE
PROVIDED TO ASSIST THE CONTRACTOR/INSTALLER IN THE FIELD LOCATING THOSE
UTILITIES AND OTHER POSSIBLE UNDERGROUND OR EMBEDDED INTERFERENCES WITH
THE WORK.

THE CONTRACTOR/INSTALLER SHALL EXERCISE DUE CAUTION DURING ALL
EXCAVATION/FOUNDATION/DEMOLITION WORK.

HOLD INFORMATION		
NO.	DESCRIPTION	
CONTRACTOR/INSTALLER SHALL TAKE ALL APPROPRIATE PRECAUTIONS TO ENSURE THE SAFETY OF ALL PEOPLE LOCATED ON THE WORK SITE, INCLUDING CONTRACTOR'S/ INSTALLER'S PERSONNEL (OR THAT OF ITS SUB-CONTRACTOR(S)) PERFORMING THE WORK.		
RELEASE INFORMATION		
REV.	DATE	DESCRIPTION
0A	2/14/2025	ISSUED FOR 30%
0B	3/31/2025	ISSUED FOR PERMIT
0C	5/16/2025	ISSUED FOR PERMIT
ISSUE PURPOSE: ISSUED FOR PERMIT		
SPECIFICATION: -		
PROJECT NO.: 15474.001		
I HEREBY CERTIFY THAT THIS ENGINEERING DOCUMENT WAS PREPARED BY ME OR UNDER MY DIRECT PERSONAL SUPERVISION AND THAT I AM A DULY LICENSED PROFESSIONAL ENGINEER UNDER THE LAWS OF THE STATE OF CALIFORNIA.		
ISSUED FOR PRELIMINARY PURPOSES JOSHUA BICKETT P.E. LICENSE #95825		
CAD FILE NAME: PSR-CS-007 S004.DWG		
PREPARED BY: CAF/JN		
REVIEWED BY: JTP		
APPROVED BY: --		
ANY MODIFICATION OR ADDITION TO THIS DRAWING BY AN ORGANIZATION OTHER THAN SARGENT & LUNDY, IS NOT THE RESPONSIBILITY OF SARGENT & LUNDY.		
<div> SARGENT & LUNDY 55 EAST MONROE STREET CHICAGO, ILLINOIS 60603-5780</div>		
PROJECT		
PRAIRIE SONG RELIABILITY PROJECT		
DRAWING TITLE		
EROSION AND SEDIMENT CONTROL PLAN		
DRAWING NUMBER		REVISION
PSR-CS-007 S004		0C
SHEET	1 OF 1	

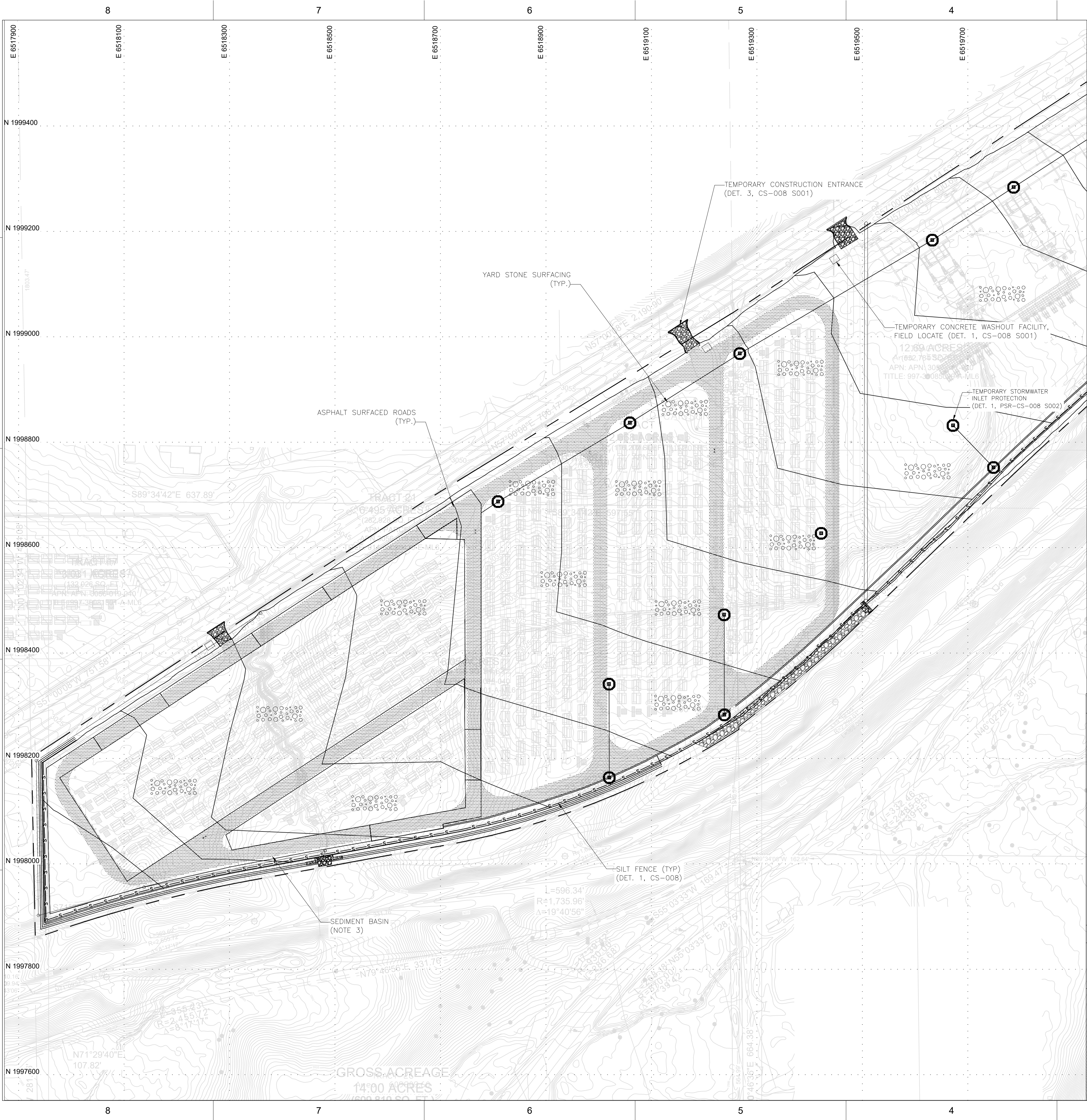

MATCHLINE PSR-CS-007 S006

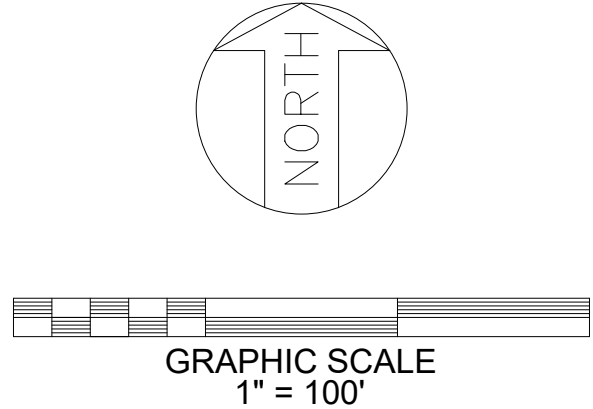

NOTES

- GEOTECHNICAL ENGINEERING REPORT PREPARED BY: TERRACON CONSULTANTS INC., PROJECT NO. LA245085, DATED 05-14-2025.
- FOR GENERAL NOTES, ABBREVIATIONS AND LEGEND SEE DRAWING PSR-CS-002.
- THE TEMPORARY SEDIMENT BASIN WILL BE EXCAVATED AT THE BEGINNING OF THE GRADING WORK, AND USED FOR PLACEMENT OF PERMANENT STORMWATER DRAINAGE SYSTEM CHAMBERS NEAR THE END OF CONSTRUCTION. REFER TO DRAWINGS PSR-CS-004 S011 FOR LAYOUT OF PERMANENT STORMWATER DRAINAGE SYSTEM, AND DRAWING PSR-CS-009 FOR UNDERGROUND STORMWATER DETENTION BASIN DETAILS.

REFERENCE DRAWINGS

UNDERGROUND OR EMBEDDED UTILITIES MAY BE LOCATED WITHIN OR ADJACENT TO THE AREA IN WHICH EXCAVATION, DEMOLITION, FOUNDATION, OR MODIFICATION WORK IS TO BE PERFORMED.

REFERENCES RELATING TO THE UNDERGROUND OR EMBEDDED UTILITIES ARE PROVIDED TO ASSIST THE CONTRACTOR/INSTALLER IN THE FIELD LOCATING THOSE UTILITIES AND OTHER POSSIBLE UNDERGROUND OR EMBEDDED INTERFERENCES WITH THE WORK.

THE CONTRACTOR/INSTALLER SHALL EXERCISE DUE CAUTION DURING ALL EXCAVATION/FOUNDATION/DEMOLITION WORK.

HOLD INFORMATION		
NO.	DESCRIPTION	
CONTRACTOR/INSTALLER SHALL TAKE ALL APPROPRIATE PRECAUTIONS TO ENSURE THE SAFETY OF ALL PEOPLE LOCATED ON THE WORK SITE, INCLUDING CONTRACTOR'S/INSTALLER'S PERSONNEL (OR THAT OF ITS SUB-CONTRACTOR(S)) PERFORMING THE WORK.		
RELEASE INFORMATION		
REV.	DATE	DESCRIPTION
0A	2/14/2025	ISSUED FOR 30%
0B	3/31/2025	ISSUED FOR PERMIT
0C	5/16/2025	ISSUED FOR PERMIT
ISSUE PURPOSE:		ISSUED FOR PERMIT
SPECIFICATION:		-
PROJECT NO.:		15474.001
I HEREBY CERTIFY THAT THIS ENGINEERING DOCUMENT WAS PREPARED BY ME OR UNDER MY DIRECT PERSONAL SUPERVISION AND THAT I AM A DULY LICENSED PROFESSIONAL ENGINEER UNDER THE LAWS OF THE STATE OF CALIFORNIA.		
ISSUED FOR PRELIMINARY PURPOSES JOSHUA BICKETT P.E. LICENSE #95825		
CAD FILE NAME: PSR-CS-007 S005.DWG		
PREPARED BY:		CAF/JN
REVIEWED BY:		JTP
APPROVED BY:		--
ANY MODIFICATION OR ADDITION TO THIS DRAWING BY AN ORGANIZATION OTHER THAN SARGENT & LUNDY, IS NOT THE RESPONSIBILITY OF SARGENT & LUNDY.		
<div></div> <div>SARGENT & LUNDY 55 EAST MONROE STREET CHICAGO, ILLINOIS 60603-5780</div>		
PROJECT		
PRAIRIE SONG RELIABILITY PROJECT		
DRAWING TITLE		
EROSION AND SEDIMENT CONTROL PLAN		
DRAWING NUMBER		REVISION
PSR-CS-007 S005		0C
SHEET	1 OF 1	



NOTES

- | | |
|----|--|
| 1. | GEOTECHNICAL ENGINEERING REPORT PREPARED BY:
TERRACON CONSULTANTS INC., PROJECT NO. LA245085, DATED 05-14-2025. |
| 2. | FOR GENERAL NOTES, ABBREVIATIONS AND LEGEND SEE DRAWING PSR-CS-002. |

REFERENCE DRAWINGS

UNDERGROUND OR EMBEDDED UTILITIES MAY BE LOCATED WITHIN OR ADJACENT TO THE AREA IN WHICH EXCAVATION, DEMOLITION, FOUNDATION, OR MODIFICATION WORK IS TO BE PERFORMED.

REFERENCES RELATING TO THE UNDERGROUND OR EMBEDDED UTILITIES ARE PROVIDED TO ASSIST THE CONTRACTOR/INSTALLER IN THE FIELD LOCATING THOSE UTILITIES AND OTHER POSSIBLE UNDERGROUND OR EMBEDDED INTERFERENCES WITH THE WORK.

THE CONTRACTOR/INSTALLER SHALL EXERCISE DUE CAUTION DURING ALL EXCAVATION/FOUNDATION/DEMOLITION WORK.

HOLD INFORMATION		
NO.	DESCRIPTION	
CONTRACTOR/INSTALLER SHALL TAKE ALL APPROPRIATE PRECAUTIONS TO ENSURE THE SAFETY OF ALL PEOPLE LOCATED ON THE WORK SITE, INCLUDING CONTRACTOR'S/ INSTALLER'S PERSONNEL (OR THAT OF ITS SUB-CONTRACTOR(S)) PERFORMING THE WORK.		
RELEASE INFORMATION		
REV.	DATE	DESCRIPTION
0A	2/14/2025	ISSUED FOR 30%
0B	3/31/2025	ISSUED FOR PERMIT
0C	5/16/2025	ISSUED FOR PERMIT
ISSUE PURPOSE:		ISSUED FOR PERMIT
SPECIFICATION:		-
PROJECT NO.:		15474.001
I HEREBY CERTIFY THAT THIS ENGINEERING DOCUMENT WAS PREPARED BY ME OR UNDER MY DIRECT PERSONAL SUPERVISION AND THAT I AM A DULY LICENSED PROFESSIONAL ENGINEER UNDER THE LAWS OF THE STATE OF CALIFORNIA.		
ISSUED FOR PRELIMINARY PURPOSES JOSHUA BICKETT P.E. LICENSE #95825		
CAD FILE NAME:		PSR-CS-007 S006.DWG
PREPARED BY:		CAF/JN
REVIEWED BY:		JTP
APPROVED BY:		--
ANY MODIFICATION OR ADDITION TO THIS DRAWING BY AN ORGANIZATION OTHER THAN SARGENT & LUNDY, IS NOT THE RESPONSIBILITY OF SARGENT & LUNDY.		
 <p>SARGENT & LUNDY 55 EAST MONROE STREET CHICAGO, ILLINOIS 60603-5780</p>		
PROJECT		
PRAIRIE SONG RELIABILITY PROJECT		
DRAWING TITLE		
EROSION AND SEDIMENT CONTROL PLAN		
DRAWING NUMBER		REVISION
PSR-CS-007 S006		0C
SHEET	1 OF 1	

\$FILEABBREV\$

\$TIME\$

\$DATE\$

\$PINFO:\$
Form GDG-0401-01-09, ANSI (Imperial) MicroStation Border - Size D - 22 x 34
Revision 11A, Revision Date: 04-30-2010

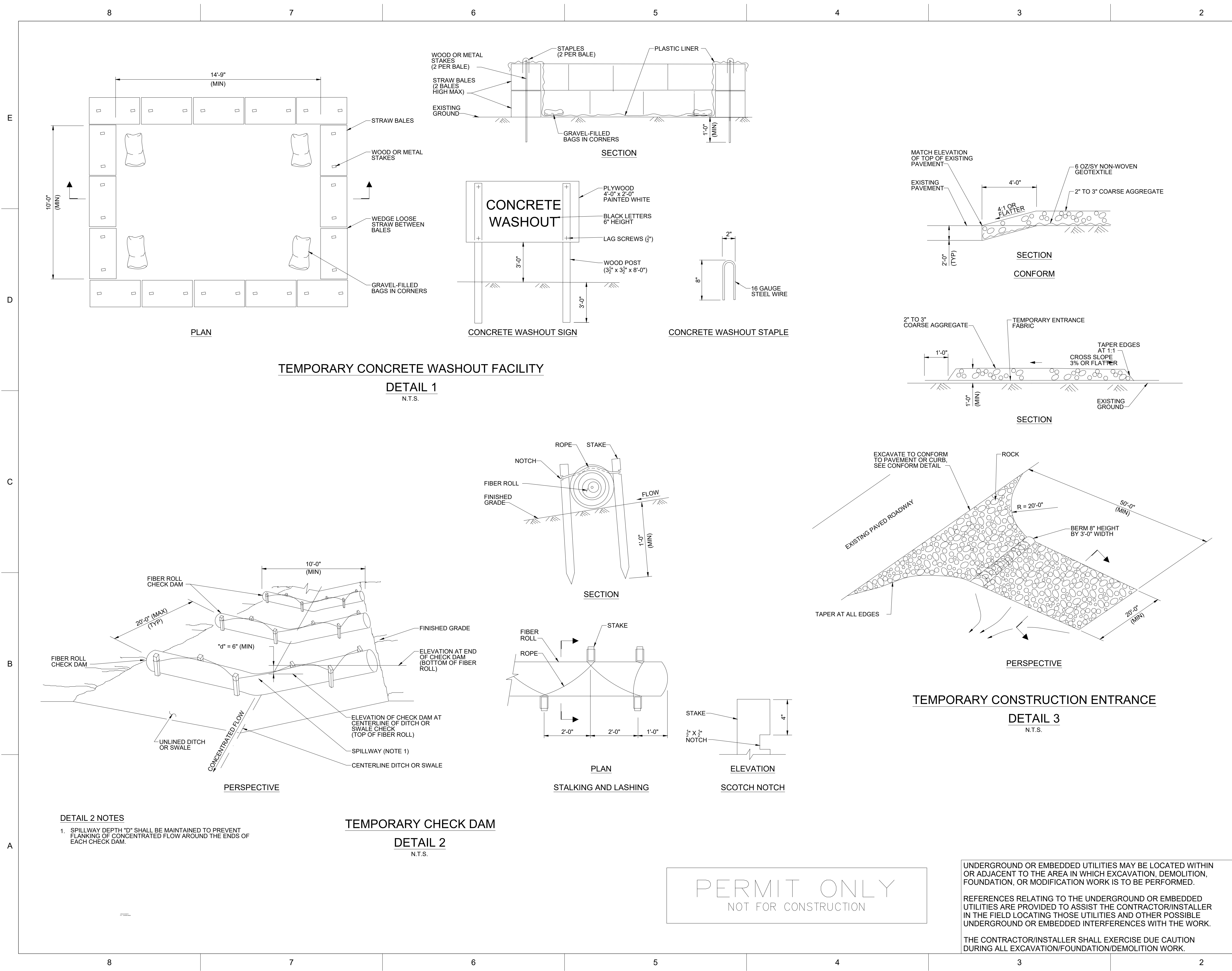



HOLD INFORMATION		
NO.	DESCRIPTION	
CONTRACTOR/INSTALLER SHALL TAKE ALL APPROPRIATE PRECAUTIONS TO ENSURE THE SAFETY OF ALL PEOPLE LOCATED ON THE WORK SITE, INCLUDING CONTRACTOR'S/INSTALLER'S PERSONNEL (OR THAT OF ITS SUB-CONTRACTOR(S)) PERFORMING THE WORK.		
RELEASE INFORMATION		
REV.	DATE	DESCRIPTION
0A	2/14/2025	ISSUED FOR 30%
0B	3/31/2025	ISSUED FOR PERMIT
0C	5/16/2025	ISSUED FOR PERMIT
ISSUE PURPOSE:		ISSUED FOR PERMIT
SPECIFICATION:		-
PROJECT NO.:		15474.001
I HEREBY CERTIFY THAT THIS ENGINEERING DOCUMENT WAS PREPARED BY ME OR UNDER MY DIRECT PERSONAL SUPERVISION AND THAT I AM A DULY LICENSED PROFESSIONAL ENGINEER UNDER THE LAWS OF THE STATE OF CALIFORNIA.		
ISSUED FOR PRELIMINARY PURPOSES JOSHUA BICKETT P.E. LICENSE #95825		
CAD FILE NAME: PSR-CS-008 S001.DWG		
PREPARED BY: CAF/JN		
REVIEWED BY: JTP		
APPROVED BY: --		
ANY MODIFICATION OR ADDITION TO THIS DRAWING BY AN ORGANIZATION OTHER THAN SARGENT & LUNDY, IS NOT THE RESPONSIBILITY OF SARGENT & LUNDY.		
<div><p>SARGENT & LUNDY 55 EAST MONROE STREET CHICAGO, ILLINOIS 60603-5780</p></div>		
PROJECT		
PRAIRIE SONG RELIABILITY PROJECT		
DRAWING TITLE		
EROSION AND SEDIMENT CONTROL DETAILS		
DRAWING NUMBER		REVISION
PSR-CS-008 S001		0C
SHEET	1 OF 1	

UNDERGROUND OR EMBEDDED UTILITIES MAY BE LOCATED WITHIN OR ADJACENT TO THE AREA IN WHICH EXCAVATION, DEMOLITION, FOUNDATION, OR MODIFICATION WORK IS TO BE PERFORMED.

REFERENCES RELATING TO THE UNDERGROUND OR EMBEDDED UTILITIES ARE PROVIDED TO ASSIST THE CONTRACTOR/INSTALLER IN THE FIELD LOCATING THOSE UTILITIES AND OTHER POSSIBLE UNDERGROUND OR EMBEDDED INTERFERENCES WITH THE WORK.

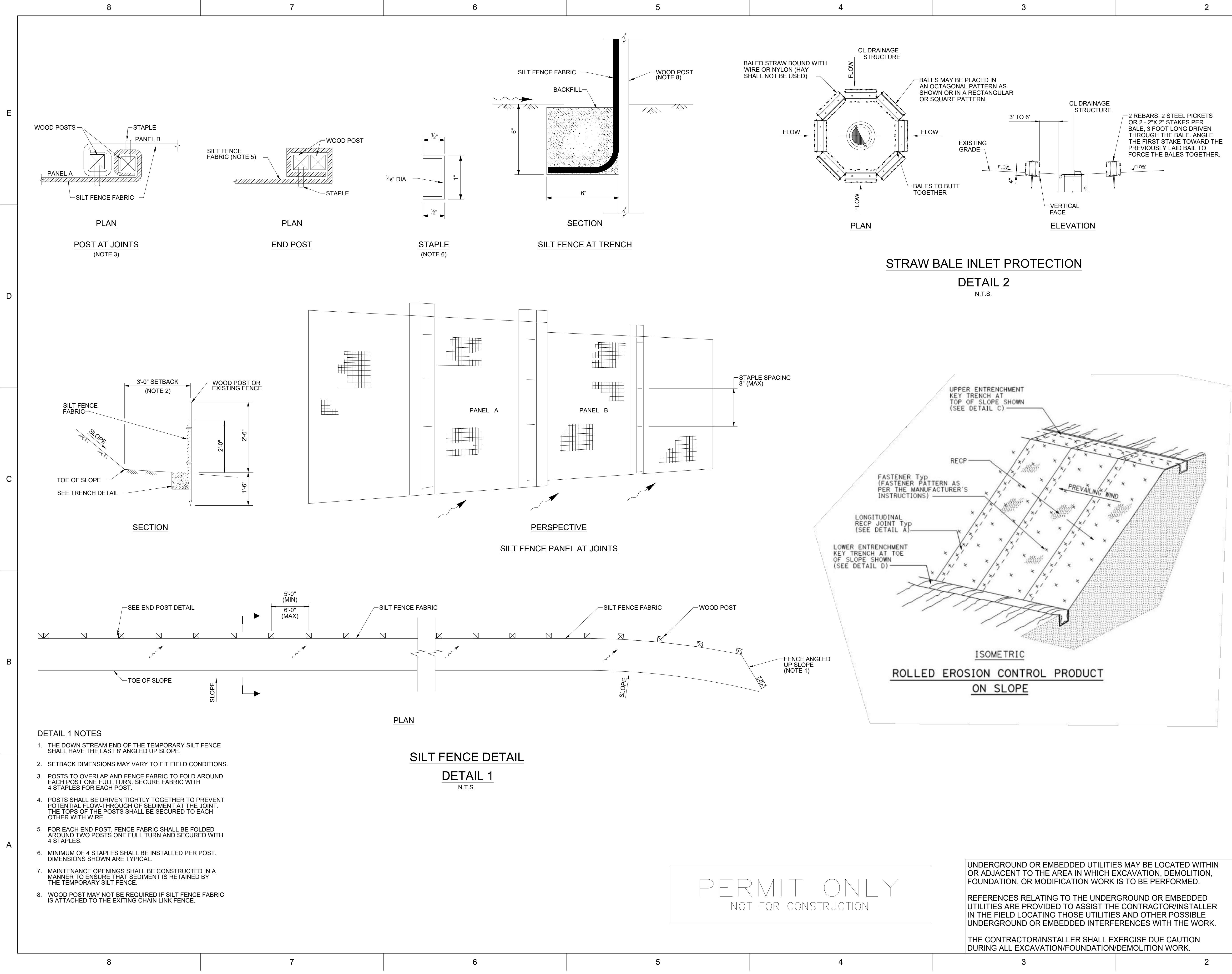
THE CONTRACTOR/INSTALLER SHALL EXERCISE DUE CAUTION DURING ALL EXCAVATION/FOUNDATION/DEMOLITION WORK.



HOLD INFORMATION		
NO.	DESCRIPTION	
CONTRACTOR/INSTALLER SHALL TAKE ALL APPROPRIATE PRECAUTIONS TO ENSURE THE SAFETY OF ALL PEOPLE LOCATED ON THE WORK SITE, INCLUDING CONTRACTOR'S/INSTALLER'S PERSONNEL (OR THAT OF ITS SUB-CONTRACTOR(S)) PERFORMING THE WORK.		
RELEASE INFORMATION		
REV.	DATE	DESCRIPTION
0A	2/14/2025	ISSUED FOR 30%
0B	3/31/2025	ISSUED FOR PERMIT
0C	5/16/2025	ISSUED FOR PERMIT
ISSUE PURPOSE:		ISSUED FOR PERMIT
SPECIFICATION:		-
PROJECT NO.:		14089-012
I HEREBY CERTIFY THAT THIS ENGINEERING DOCUMENT WAS PREPARED BY ME OR UNDER MY DIRECT PERSONAL SUPERVISION AND THAT I AM A DULY LICENSED PROFESSIONAL ENGINEER UNDER THE LAWS OF THE STATE OF CALIFORNIA.		
ISSUED FOR PRELIMINARY PURPOSES JOSHUA BICKETT P.E. LICENSE #95825		
CAD FILE NAME: PSR-CS-008 S002.DWG		
PREPARED BY:		CAF/JN
REVIEWED BY:		JTP
APPROVED BY:		--
ANY MODIFICATION OR ADDITION TO THIS DRAWING BY AN ORGANIZATION OTHER THAN SARGENT & LUNDY, IS NOT THE RESPONSIBILITY OF SARGENT & LUNDY.		
<div> SARGENT & LUNDY 55 EAST MONROE STREET CHICAGO, ILLINOIS 60603-5780</div>		
PROJECT		
PRAIRIE SONG RELIABILITY PROJECT		
DRAWING TITLE		
EROSION AND SEDIMENT CONTROL DETAILS		
DRAWING NUMBER		REVISION
PSR-CS-008 S002		0C
SHEET	1 OF 1	

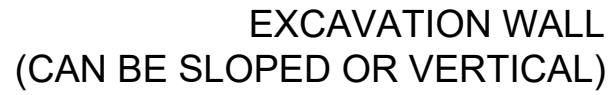

DETAIL 1
N.T.S.

NOTES:

- DESIGNATION SS.

2. MC-3500 CHAMBERS SHALL BE DESIGNED IN ACCORDANCE WITH ASTM F2787 "STANDARD PRACTICE FOR STRUCTURAL DESIGN OF THERMOPLASTIC CORRUGATED WALL STORMWATER COLLECTION CHAMBERS".

THE RANGE OF EXPECTED SOIL MOISTURE CONDITIONS. REFERENCE STORMTECH DESIGN MANUAL FOR BEARING CAPACITY GUIDANCE.

5. REQUIREMENTS FOR HANDLING AND INSTALLATION:

- 5.1. TO MAINTAIN THE WIDTH OF CHAMBERS DURING SHIPPING AND HANDLING, CHAMBERS SHALL HAVE INTEGRAL, INTERLOCKING STACKING LUGS.
- 5.2. TO ENSURE A SECURE JOINT DURING INSTALLATION AND BACKFILL, THE HEIGHT OF THE CHAMBER JOINT SHALL NOT BE LESS THAN 3".
- 5.3. TO ENSURE THE INTEGRITY OF THE ARCH SHAPE DURING INSTALLATION:
 - 5.3.1. THE ARCH STIFFNESS CONSTANT SHALL BE GREATER THAN OR EQUAL TO 450 LBS/FT²%. THE ASC IS DEFINED IN SECTION 6.2.8 OF ASTM F2418.
 - 5.3.2. TO RESIST CHAMBER DEFORMATION DURING INSTALLATION AT ELEVATED TEMPERATURES (ABOVE 73°F / 23°C), CHAMBERS SHALL BE PRODUCED FROM REFLECTIVE GOLD OR YELLOW COLORS.

6. STONE MATERIAL FOR LAYERS "A" AND "B" SHALL BE CLEAN, CRUSHED ANGULAR STONE MEETING THE GRADATION REQUIREMENTS OF AASHTO M43, GRADATION NO. 57.

7. STONE MATERIAL FOR LAYER "C" SHALL BE CALTRANS CLASS 2 BASE MATERIAL.

8. LAYER "D" SHALL CONSIST OF EITHER CLASS 2 BASE MATERIAL OR ASPHALT PAVING PER DETAILS 1 AND 2 ON DRAWING PSR-CS-006 SH001.

THE CONTRACTOR/INSTALLER SHALL EXERCISE DUE CAUTION DURING ALL EXCAVATION/FOUNDATION/DEMOLITION WORK.

HOLD INFORMATION		
NO.	DESCRIPTION	
CONTRACTOR/INSTALLER SHALL TAKE ALL APPROPRIATE PRECAUTIONS TO ENSURE THE SAFETY OF ALL PEOPLE LOCATED ON THE WORK SITE, INCLUDING CONTRACTOR'S/ INSTALLER'S PERSONNEL (OR THAT OF ITS SUB-CONTRACTOR(S)) PERFORMING THE WORK.		
RELEASE INFORMATION		
REV.	DATE	DESCRIPTION
0A	2/14/2025	ISSUED FOR 30%
0B	3/31/2025	ISSUED FOR PERMIT
0C	5/16/2025	ISSUED FOR PERMIT
ISSUE PURPOSE:		ISSUED FOR PERMIT
SPECIFICATION:		-
PROJECT NO.:		14089-012
I HEREBY CERTIFY THAT THIS ENGINEERING DOCUMENT WAS PREPARED BY ME OR UNDER MY DIRECT PERSONAL SUPERVISION AND THAT I AM A DULY LICENSED PROFESSIONAL ENGINEER UNDER THE LAWS OF THE STATE OF CALIFORNIA.		
ISSUED FOR PRELIMINARY PURPOSES JOSHUA BICKETT P.E. LICENSE #95825		
CAD FILE NAME:		PSR-CS-009.DWG
PREPARED BY:		CAF/JN
REVIEWED BY:		JTP
APPROVED BY:		--
ANY MODIFICATION OR ADDITION TO THIS DRAWING BY AN ORGANIZATION OTHER THAN SARGENT & LUNDY, IS NOT THE RESPONSIBILITY OF SARGENT & LUNDY.		
 SARGENT & LUNDY 55 EAST MONROE STREET CHICAGO, ILLINOIS 60603-5780		
PROJECT		
PRAIRIE SONG RELIABILITY PROJECT		
DRAWING TITLE		
UNDERGROUND STORMWATER DETENTION BASIN DETAIL		
DRAWING NUMBER		REVISION
PSR-CS-009		0C
SHEET	1 OF 1	

\$FILEABBREV\$

\$TIMES\$

\$DATES\$

\$PINFO;\$
Form GDG-0401-01-09, ANSI (Imperial) MicroStation Border - Size D - 22 x 34
Revision 11A, Revision Date: 04-30-2010

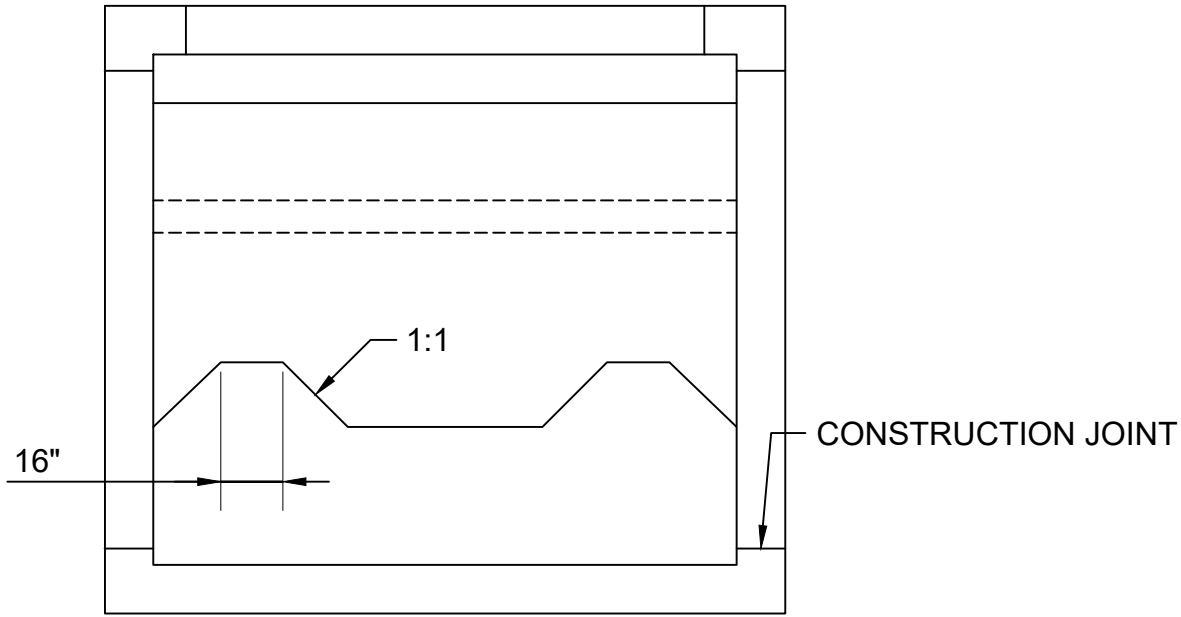
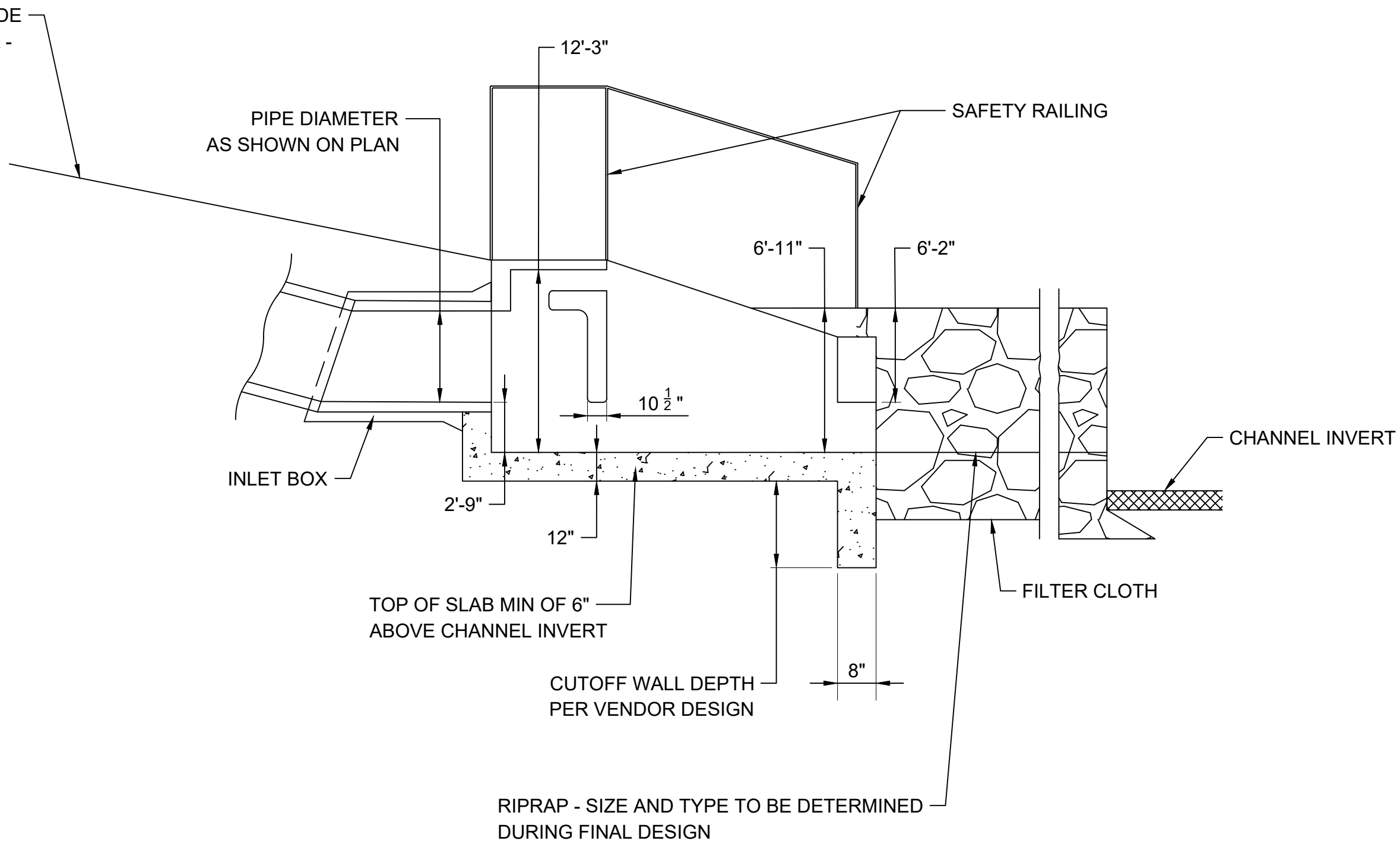
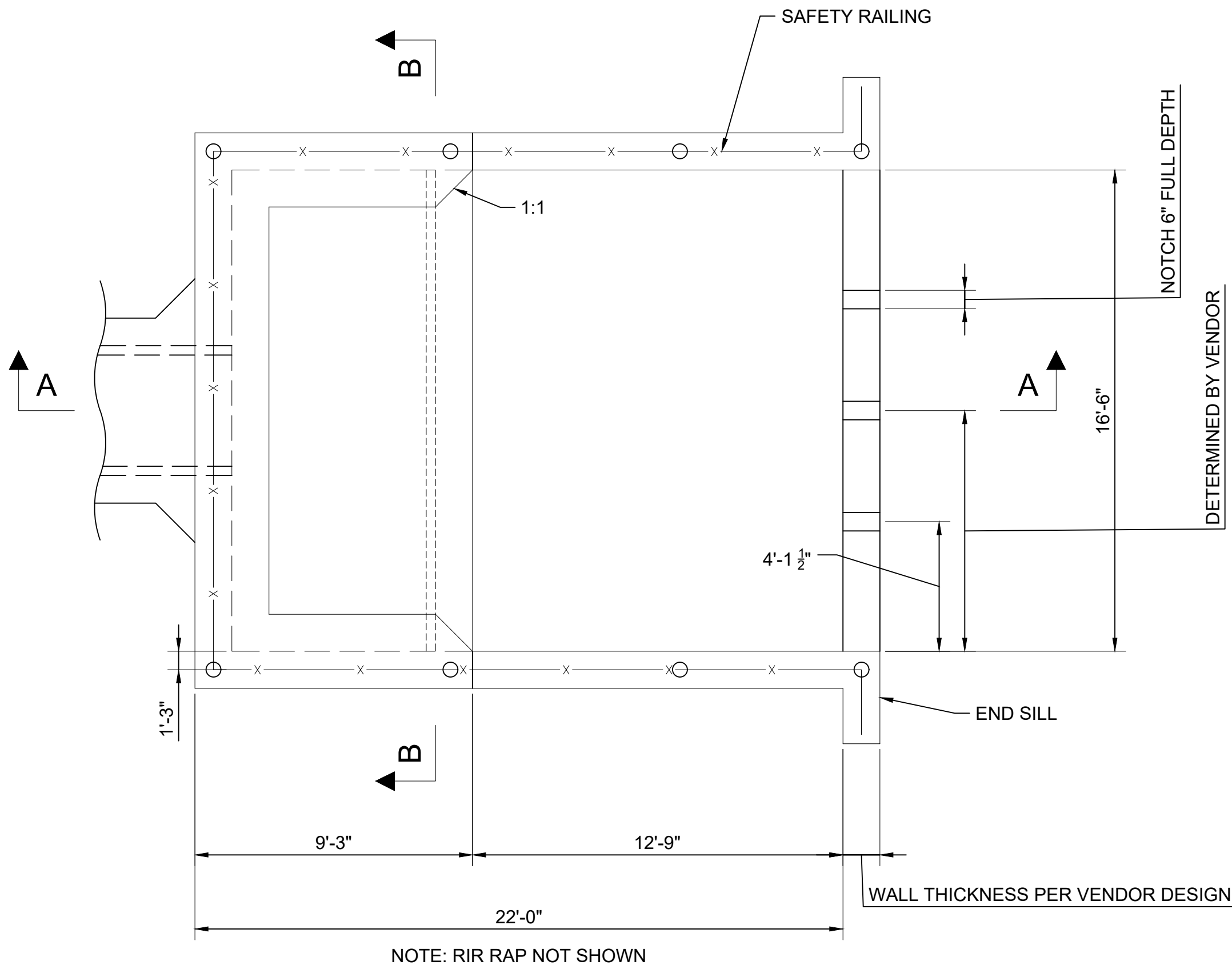

NOTES:

- ALL REINFORCING TO BE DESIGNED BY THE VENDOR.
- DRAWING REPRESENTS A TYPICAL ENERGY DISSIPATOR THAT MAY BE USED FOR THE PROJECT. ACTUAL VENDOR DIMENSIONS MAY VARY SLIGHTLY FROM THOSE SHOWN.

UNDERGROUND OR EMBEDDED UTILITIES MAY BE LOCATED WITHIN OR ADJACENT TO THE AREA IN WHICH EXCAVATION, DEMOLITION, FOUNDATION, OR MODIFICATION WORK IS TO BE PERFORMED.

REFERENCES RELATING TO THE UNDERGROUND OR EMBEDDED UTILITIES ARE PROVIDED TO ASSIST THE CONTRACTOR/INSTALLER IN THE FIELD LOCATING THOSE UTILITIES AND OTHER POSSIBLE UNDERGROUND OR EMBEDDED INTERFERENCES WITH THE WORK.

THE CONTRACTOR/INSTALLER SHALL EXERCISE DUE CAUTION DURING ALL EXCAVATION/FOUNDATION/DEMOLITION WORK.

HOLD INFORMATION		
NO.	DESCRIPTION	
CONTRACTOR/INSTALLER SHALL TAKE ALL APPROPRIATE PRECAUTIONS TO ENSURE THE SAFETY OF ALL PEOPLE LOCATED ON THE WORK SITE, INCLUDING CONTRACTOR'S/INSTALLER'S PERSONNEL (OR THAT OF ITS SUB-CONTRACTOR(S)) PERFORMING THE WORK.		
RELEASE INFORMATION		
REV.	DATE	DESCRIPTION
0A	2/14/2025	ISSUED FOR 30%
0B	3/31/2025	ISSUED FOR PERMIT
0C	5/16/2025	ISSUED FOR PERMIT
ISSUE PURPOSE: ISSUED FOR PERMIT		
SPECIFICATION: -		
PROJECT NO.: 14089-012		
I HEREBY CERTIFY THAT THIS ENGINEERING DOCUMENT WAS PREPARED BY ME OR UNDER MY DIRECT PERSONAL SUPERVISION AND THAT I AM A DULY LICENSED PROFESSIONAL ENGINEER UNDER THE LAWS OF THE STATE OF CALIFORNIA.		
ISSUED FOR PRELIMINARY PURPOSES JOSHUA BICKETT P.E. LICENSE #95825		
CAD FILE NAME: PSR-CS-009.DWG		
PREPARED BY: CAF/JN		
REVIEWED BY: JTP		
APPROVED BY: --		
ANY MODIFICATION OR ADDITION TO THIS DRAWING BY AN ORGANIZATION OTHER THAN SARGENT & LUNDY, IS NOT THE RESPONSIBILITY OF SARGENT & LUNDY.		
<div> SARGENT & LUNDY 55 EAST MONROE STREET CHICAGO, ILLINOIS 60603-5780</div>		
PROJECT		
PRAIRIE SONG RELIABILITY PROJECT		
DRAWING TITLE		
ENERGY DISSIPATOR DETAILS		
DRAWING NUMBER		REVISION
PSR-CS-010		0C
SHEET	1 OF 1	

PERMIT ONLY
NOT FOR CONSTRUCTION

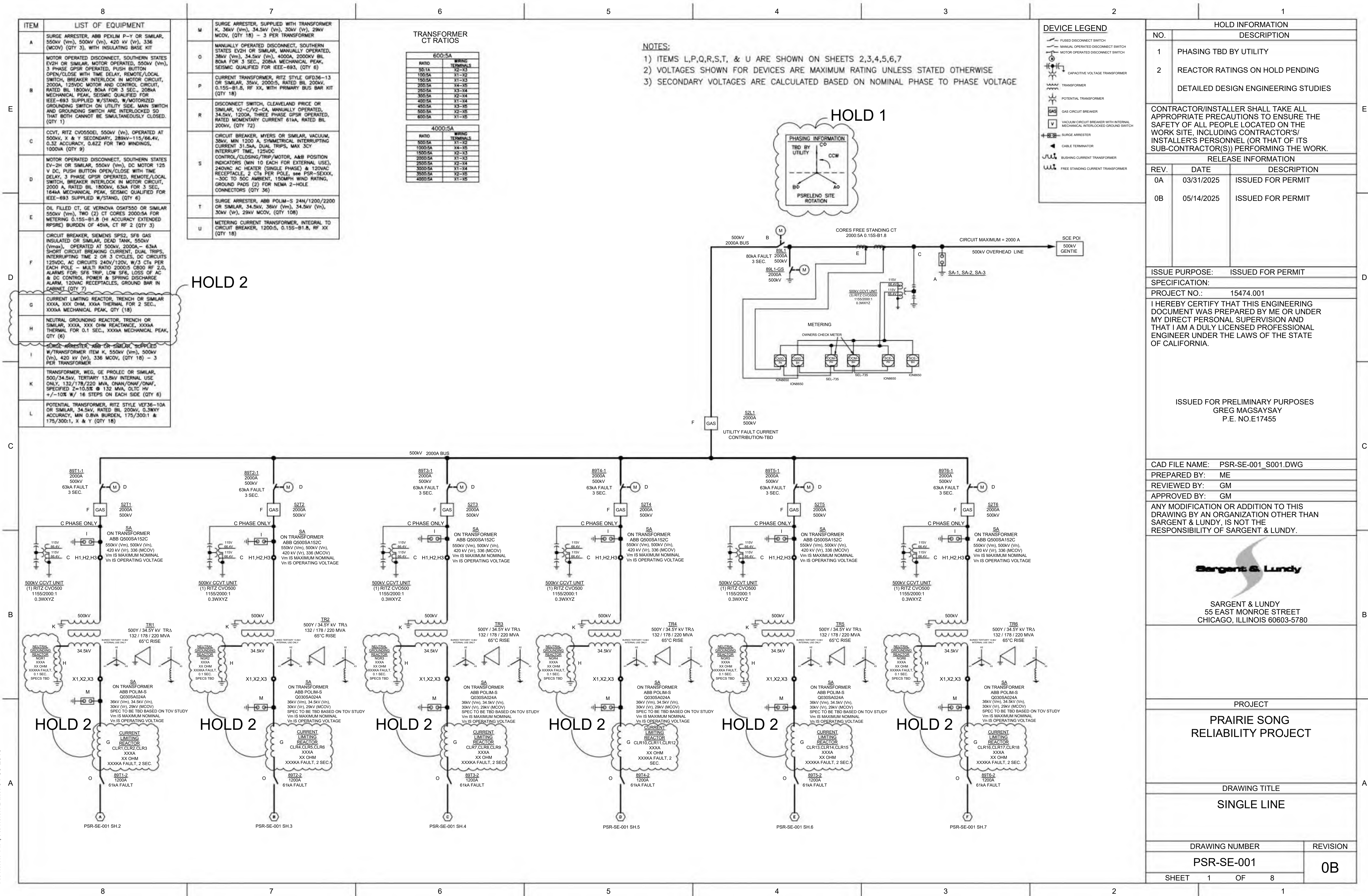

MATCHLINE PSR-CS-004 S009



PERMIT ONLY
NOT FOR CONSTRUCTION

VICINITY MAP

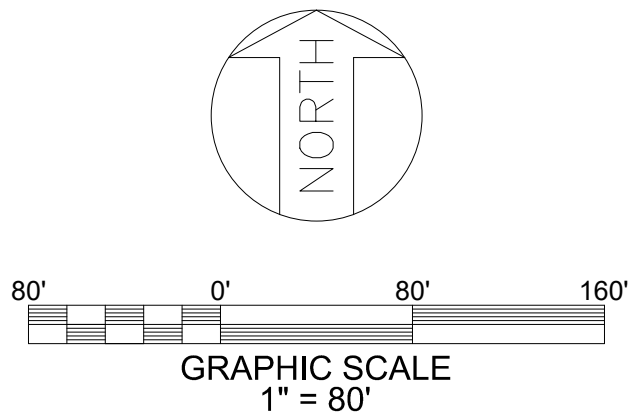

NOTES

1. GEOTECHNICAL ENGINEERING REPORT PREPARED BY: TERRACON CONSULTANTS INC., PROJECT NO. LA245085, DATED 05-14-2025.
2. FOR GENERAL NOTES, ABBREVIATIONS AND LEGEND SEE DRAWING PSR-CS-002.
3. ESTIMATED QUANTITIES: * SEE NOTES ON DRAWING PSR-CS-004 S009
4. EXISTING CULVERT WILL BE MAINTAINED THROUGHOUT CONSTRUCTION. THE DOWNSTREAM END OF THE CULVERT WILL BE CONNECTED TO A NEW MANHOLE TO PROVIDE CONTINUATION OF STORM WATER CONVEYANCE DOWNSTREAM OF THE BESS FACILITY.

REFERENCE DRAWINGS

UNDERGROUND OR EMBEDDED UTILITIES MAY BE LOCATED WITHIN OR ADJACENT TO THE AREA IN WHICH EXCAVATION, DEMOLITION, FOUNDATION, OR MODIFICATION WORK IS TO BE PERFORMED.

REFERENCES RELATING TO THE UNDERGROUND OR EMBEDDED UTILITIES ARE PROVIDED TO ASSIST THE CONTRACTOR/INSTALLER IN THE FIELD LOCATING THOSE UTILITIES AND OTHER POSSIBLE UNDERGROUND OR EMBEDDED INTERFERENCES WITH THE WORK.

THE CONTRACTOR/INSTALLER SHALL EXERCISE DUE CAUTION DURING ALL EXCAVATION/FOUNDATION/DEMOLITION WORK.

HOLD INFORMATION		
NO.	DESCRIPTION	
CONTRACTOR/INSTALLER SHALL TAKE ALL APPROPRIATE PRECAUTIONS TO ENSURE THE SAFETY OF ALL PEOPLE LOCATED ON THE WORK SITE, INCLUDING CONTRACTOR'S/ INSTALLER'S PERSONNEL (OR THAT OF ITS SUB-CONTRACTOR(S)) PERFORMING THE WORK.		
RELEASE INFORMATION		
REV.	DATE	DESCRIPTION
0A	2/14/2025	ISSUED FOR 30%
0B	3/31/2025	ISSUED FOR PERMIT
0C	5/16/2025	ISSUED FOR PERMIT
0D	8/15/2025	ISSUED FOR PERMIT
ISSUE PURPOSE:		ISSUED FOR PERMIT
SPECIFICATION:		-
PROJECT NO.:		15474.001
I HEREBY CERTIFY THAT THIS ENGINEERING DOCUMENT WAS PREPARED BY ME OR UNDER MY DIRECT PERSONAL SUPERVISION AND THAT I AM A DULY LICENSED PROFESSIONAL ENGINEER UNDER THE LAWS OF THE STATE OF CALIFORNIA.		
ISSUED FOR PRELIMINARY PURPOSES JOSHUA BICKETT P.E. LICENSE #95825		
CAD FILE NAME: PSR-CS-004 S010.DWG		
PREPARED BY:		CAF/JN
REVIEWED BY:		JTP
APPROVED BY:		--
ANY MODIFICATION OR ADDITION TO THIS DRAWING BY AN ORGANIZATION OTHER THAN SARGENT & LUNDY, IS NOT THE RESPONSIBILITY OF SARGENT & LUNDY.		
<div> SARGENT & LUNDY 55 EAST MONROE STREET CHICAGO, ILLINOIS 60603-5780</div>		
PROJECT		
PRAIRIE SONG RELIABILITY PROJECT		
DRAWING TITLE		
BESS GRADING AND DRAINAGE PLAN		
DRAWING NUMBER		REVISION
PSR-CS-004 S010		0D
SHEET	1 OF 1	

\$FILE\$ABBREV\$
\$TIMES\$
\$DATES\$

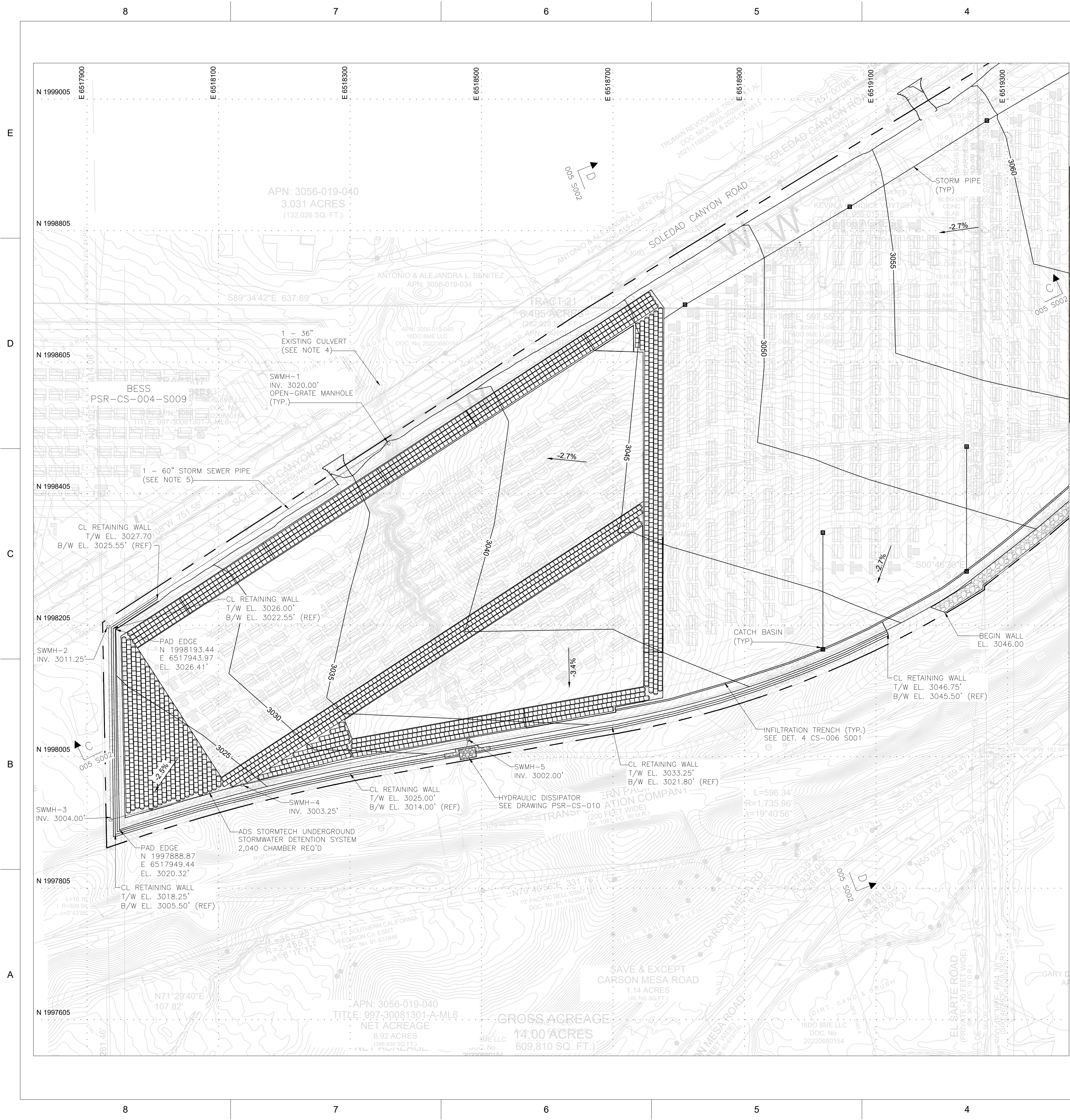

PERMIT ONLY
NOT FOR CONSTRUCTION



VICINITY MAP

MATCHLINE PSR-CS-004 S012

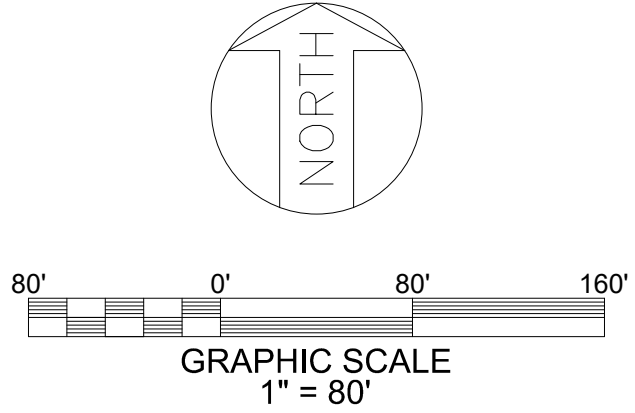

NOTES	
1. GEOTECHNICAL ENGINEERING REPORT PREPARED BY: TERRACON CONSULTANTS INC., PROJECT NO. LA245085, DATED 05-14-2025.	
2. FOR GENERAL NOTES, ABBREVIATIONS AND LEGEND SEE DRAWING PSR-CS-002.	
3. ESTIMATED QUANTITIES CUT: 126,610 CY FILL: 468,730 CY 12" TOPSOIL STRIP: 212,140 SY NET: 342,120 CY FILL	
4. EXISTING CULVERT WILL BE MAINTAINED THROUGHOUT CONSTRUCTION. THE DOWNSTREAM END OF THE CULVERT WILL BE CONNECTED TO A NEW MANHOLE TO PROVIDE CONTINUATION OF STORM WATER CONVEYANCE DOWNSTREAM OF THE BESS FACILITY.	
5. UPSTREAM FLOWS WHICH ARE NORMALLY CONVEYED THROUGH THE EXISTING RAVINE WILL BE COLLECTED AND REROUTED THROUGH THE PIPELINE. STORMWATER WILL DISCHARGE THROUGH A HYDRAULIC ENERGY DISSIPATOR AT THE DOWNSTREAM LOCATION OF THE EXISTING RAVINE.	
REFERENCE DRAWINGS	
UNDERGROUND OR EMBEDDED UTILITIES MAY BE LOCATED WITHIN OR ADJACENT TO THE AREA IN WHICH EXCAVATION, DEMOLITION, FOUNDATION, OR MODIFICATION WORK IS TO BE PERFORMED.	
REFERENCES RELATING TO THE UNDERGROUND OR EMBEDDED UTILITIES ARE PROVIDED TO ASSIST THE CONTRACTOR/INSTALLER IN THE FIELD LOCATING THOSE UTILITIES AND OTHER POSSIBLE UNDERGROUND OR EMBEDDED INTERFERENCES WITH THE WORK.	
THE CONTRACTOR/INSTALLER SHALL EXERCISE DUE CAUTION DURING ALL EXCAVATION/FOUNDATION/DEMOLITION WORK.	

HOLD INFORMATION		
NO.	DESCRIPTION	
CONTRACTOR/INSTALLER SHALL TAKE ALL APPROPRIATE PRECAUTIONS TO ENSURE THE SAFETY OF ALL PEOPLE LOCATED ON THE WORK SITE, INCLUDING CONTRACTOR'S/INSTALLER'S PERSONNEL (OR THAT OF ITS SUB-CONTRACTOR(S)) PERFORMING THE WORK.		
RELEASE INFORMATION		
REV.	DATE	DESCRIPTION
0A	2/14/2025	ISSUED FOR 30%
0B	3/31/2025	ISSUED FOR PERMIT
0C	5/16/2025	ISSUED FOR PERMIT
0D	8/15/2025	ISSUED FOR PERMIT
ISSUE PURPOSE:		ISSUED FOR PERMIT
SPECIFICATION:		-
PROJECT NO.:		15474.001
I HEREBY CERTIFY THAT THIS ENGINEERING DOCUMENT WAS PREPARED BY ME OR UNDER MY DIRECT PERSONAL SUPERVISION AND THAT I AM A DULY LICENSED PROFESSIONAL ENGINEER UNDER THE LAWS OF THE STATE OF CALIFORNIA.		
ISSUED FOR PRELIMINARY PURPOSES JOSHUA BICKETT P.E. LICENSE #95825		
CAD FILE NAME: PSR-CS-004 S011.DWG		
PREPARED BY: CAF/JN		
REVIEWED BY: JTP		
APPROVED BY: --		
ANY MODIFICATION OR ADDITION TO THIS DRAWING BY AN ORGANIZATION OTHER THAN SARGENT & LUNDY, IS NOT THE RESPONSIBILITY OF SARGENT & LUNDY.		
<div><p>SARGENT & LUNDY 55 EAST MONROE STREET CHICAGO, ILLINOIS 60603-5780</p></div>		
PROJECT		
PRAIRIE SONG RELIABILITY PROJECT		
DRAWING TITLE		
BESS GRADING AND DRAINAGE PLAN		
DRAWING NUMBER		REVISION
PSR-CS-004 S011		0D
SHEET	1 OF 1	

\$FILE\$ \$BREVS\$ \$TIMES\$ \$DATES\$

