

<b>DOCKETED</b>	
<b>Docket Number:</b>	24-OPT-03
<b>Project Title:</b>	Soda Mountain Solar
<b>TN #:</b>	265872
<b>Document Title:</b>	Response to #3 - Report of Conversation w Hannah Arkin
<b>Description:</b>	This document provides a response to item #3 in Report of Conversation w Hannah Arkin - Request for information following determination of a complete application
<b>Filer:</b>	Hannah Arkin
<b>Organization:</b>	Resolution Environmental
<b>Submitter Role:</b>	Applicant Representative
<b>Submission Date:</b>	9/4/2025 1:02:17 PM
<b>Docketed Date:</b>	9/4/2025

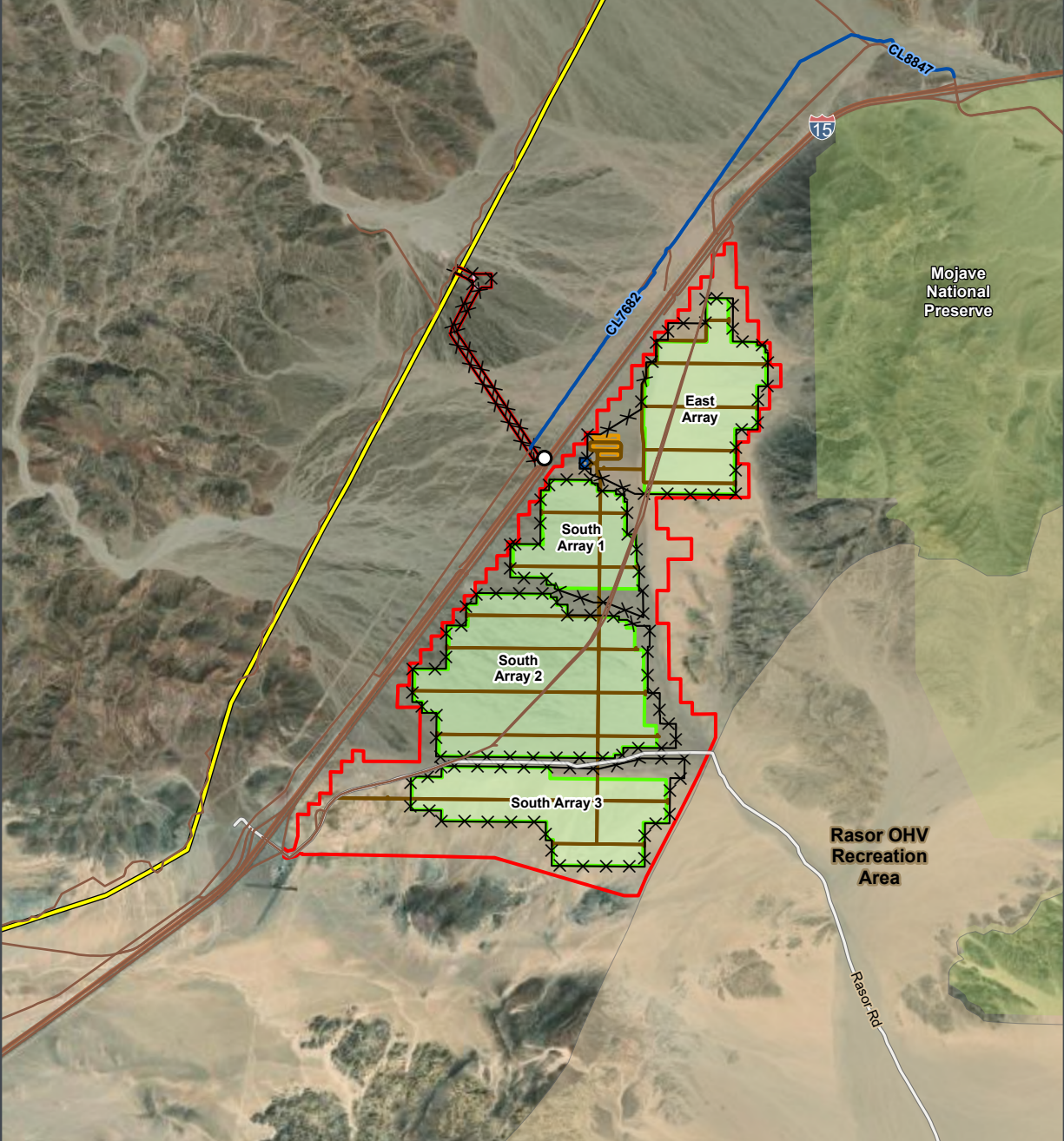

- |                                       |                                      |
|---------------------------------------|--------------------------------------|
| Temporary On-Off Ramp                 | Proposed BESS Yard                   |
| 500kV Mead-Adelanto Transmission Line | Proposed Substation                  |
| Existing Road                         | Proposed Switchyard                  |
| Proposed Temporary Access Road        | Solar Array                          |
| Rasor Road                            | Permanent Fenceline                  |
| Access Road                           | Rasor Off-Highway Vehicle (OHV) Area |
| Project Site                          | Mojave National Preserve             |

San Bernardino County, CA  
NAD 1983 UTM Zone 11N  
35.1564°N 116.184°W



1:60,000



Base Map: Esri ArcGIS Online,  
accessed September 2025  
Updated: 9/3/2025  
Project No. 68347  
Layout: 68347\_Prt\_Overview\_Site\_Plan  
Aprx: General



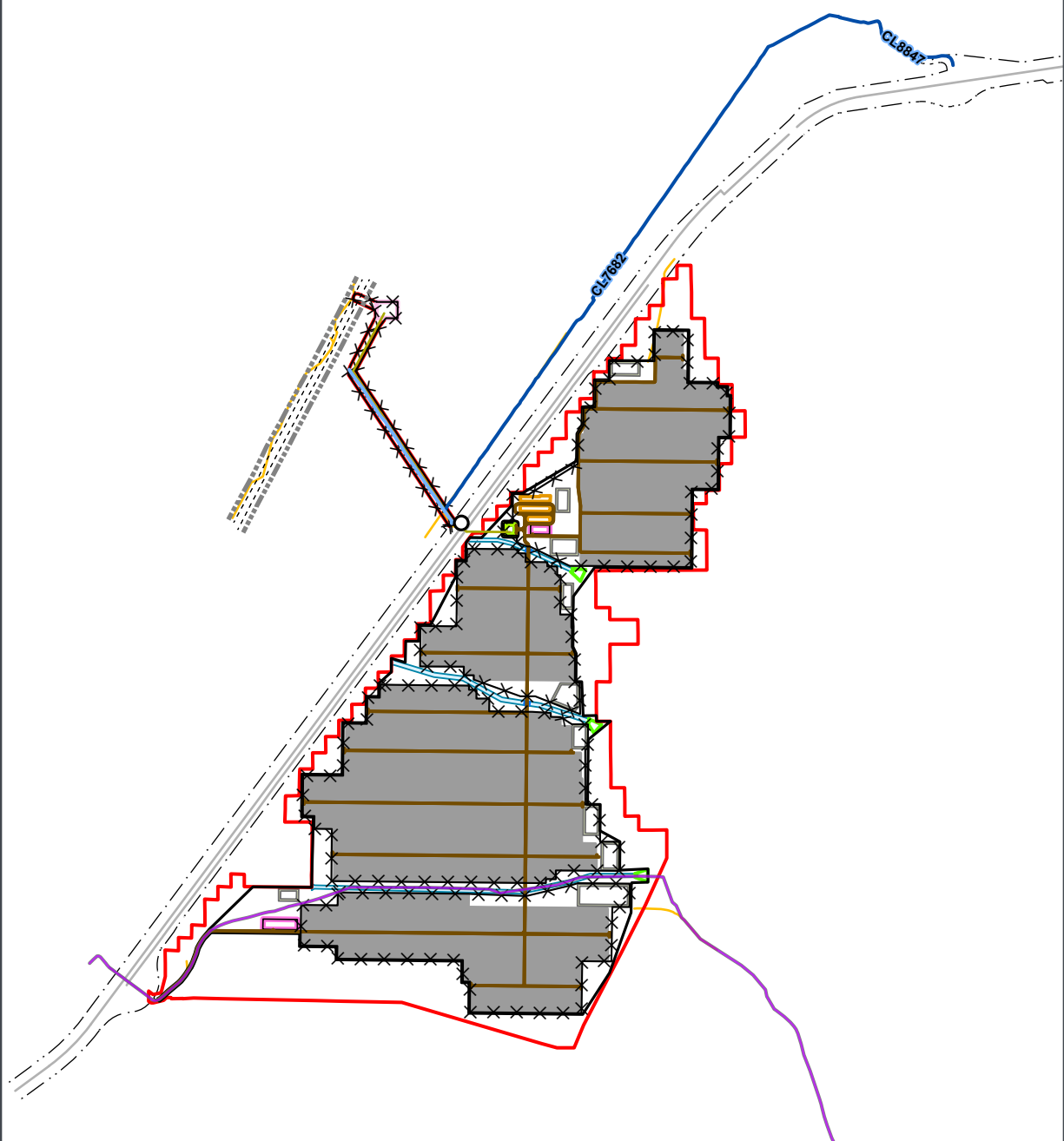

- |                                 |  |                                      |
|---------------------------------|--|--------------------------------------|
| ○ Temporary On-Off Ramp         | — Proposed Temporary Access Road       | □ Project Area                       |
| — Existing Dirt Road Centerline | — Razor Road Re-Alignment              | □ Proposed BESS Yard                 |
| — Existing Caltrans Roadway     | ✕✕ Proposed Fenceline                  | □ Proposed Box Culvert               |
| — Existing Road                 | — Approximate Location of Gen-Tie Line | □ Proposed Grading Footprint         |
| --- Existing Overhead           | □ Access Road                          | □ Proposed Outlet Protection Feature |
| ----- Existing Overhead Offset  | □ Drainage Canal                       | □ Proposed Substation                |
| — Proposed Access Road          | □ Laydown Yard                         | □ Proposed Switchyard                |
|                                 | □ Limit of Disturbance                 | ■ Solar Array                        |

San Bernardino County, CA  
 NAD 1983 UTM Zone 11N  
 35.1623°N 116.1768°W

0 2,000 4,000 Feet

0 620 1,240 Meters

N

1:50,000

Base Map: Esri ArcGIS Online, accessed September 2025  
 Updated: 9/3/2025  
 Project No. 68347  
 Layout: 68347\_PG14\_Ov\_Site\_Plan  
 Aprx: General

**SWCA**  
 ENVIRONMENTAL CONSULTANTS