

DOCKETED

Docket Number:	24-OPT-03
Project Title:	Soda Mountain Solar
TN #:	265742
Document Title:	Response to DR REV 2 DR BIO-1 - Part 2
Description:	Revised Aquatic Resources Delineation - Part 2
Filer:	Hannah Arkin
Organization:	Resolution Environmental
Submitter Role:	Applicant Representative
Submission Date:	8/21/2025 3:50:25 PM
Docketed Date:	8/21/2025

Appendix D

Figures

Figure 1 Regional Location

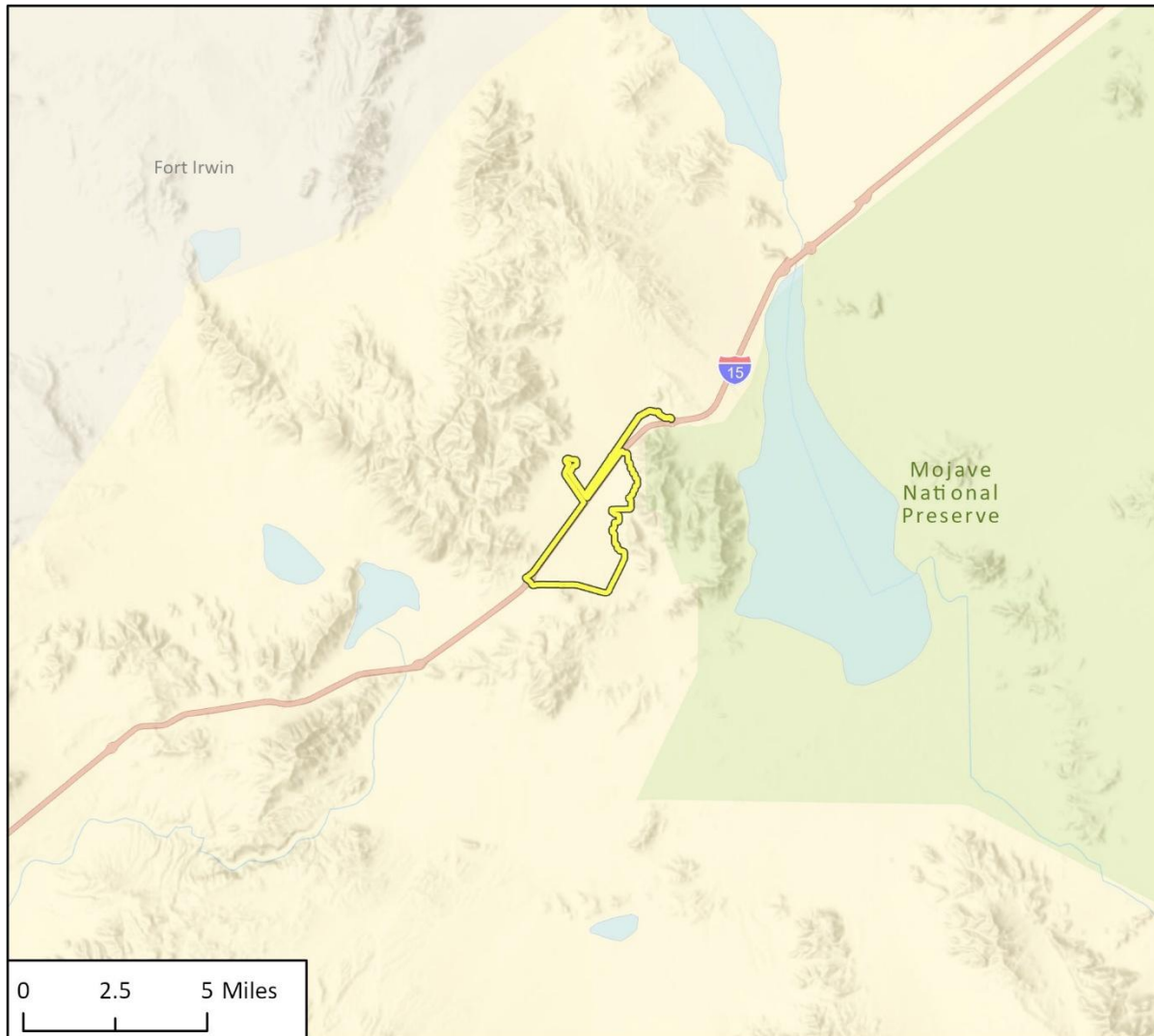

Imagery provided by Esri and its licensors © 2025.

 Study Area

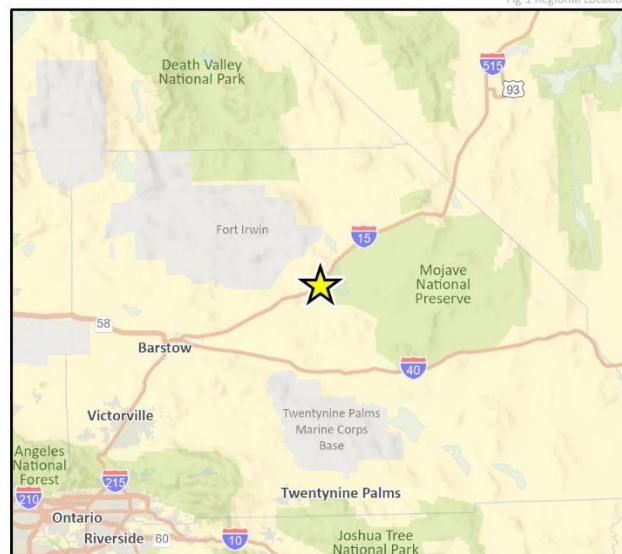

25-17245 BIO
Fig 1 Regional Location

Figure 2a Topographic Location (Study Area)

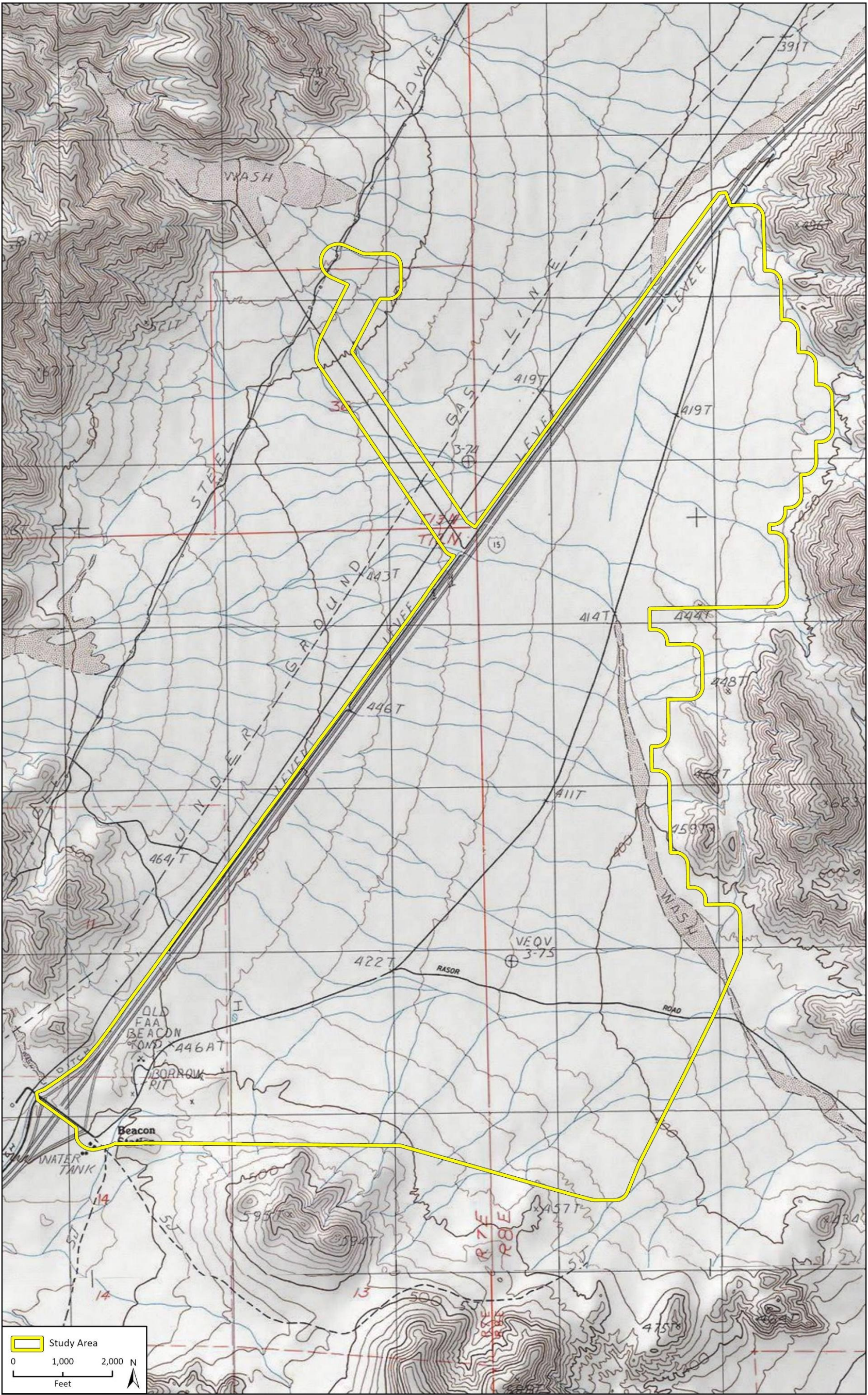

Basemap provided by National Geographic Society, Esri, and their licensors © 2025. West of Soda Lake Quadrangle, T13N R07E S25,36 & T13N R08E S29-32 & T12N R07E S01,11-14 & T12N R08E S05-07,18. The topographic representation depicted in this map may not portray all of the features currently found in the vicinity today and/or features depicted in this map may have changed since the original topographic map was assembled.

25-17245 JD
Fig X Topo_11x17_Portrait

Figure 3b Topographic Location (Access Road Study Area)

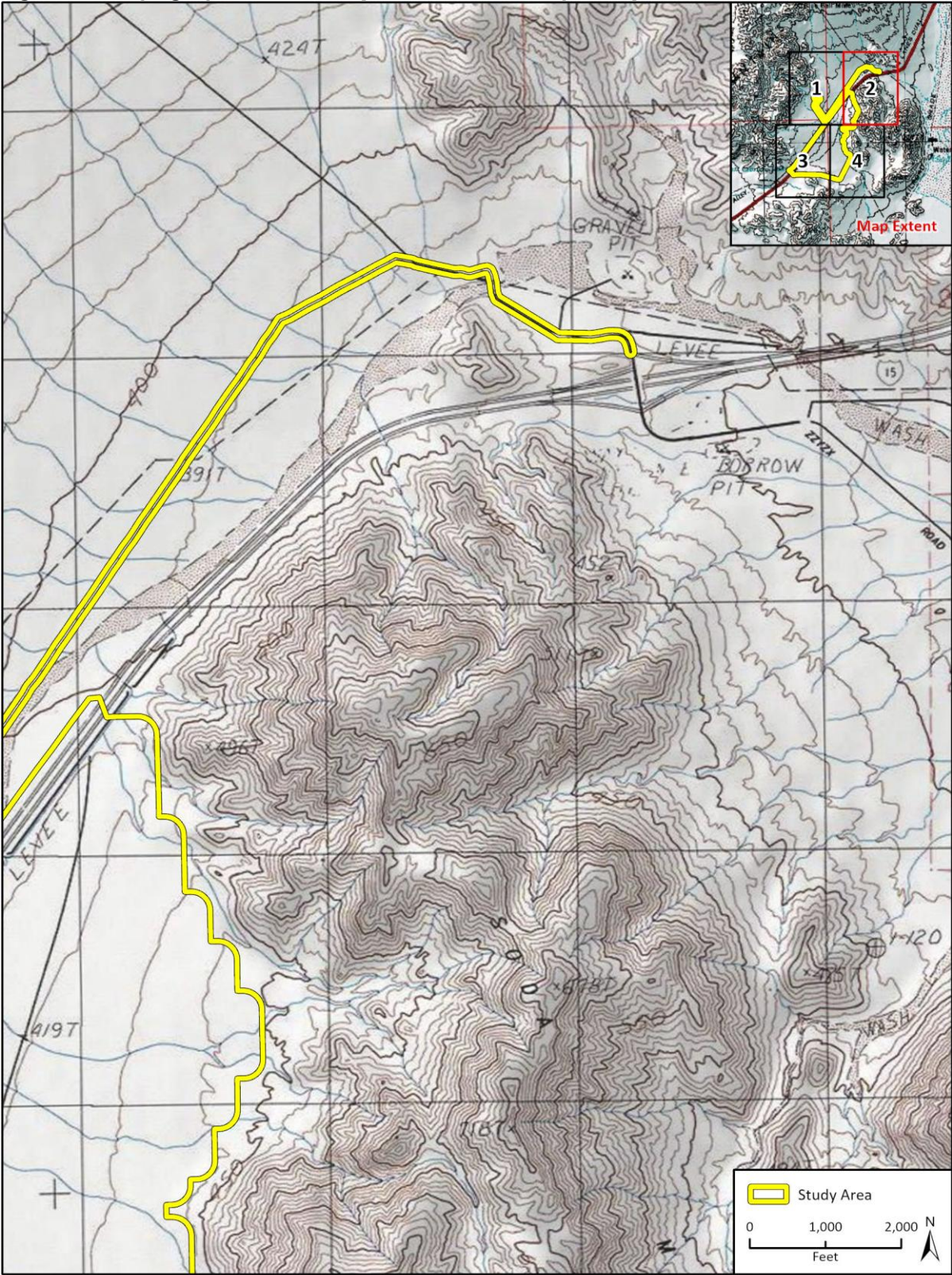

Basemap provided by National Geographic Society, Esri, and their licensors © 2025. West of Soda Lake Quadrangle. T13N R07E S25,36 & T13N R08E S20,21,29-32 & T12N R07E S01,11-14 & T12N R08E S05-07,18. The topographic representation depicted in this map may not portray all of the features currently found in the vicinity today and/or features depicted in this map may have changed since the original topographic map was assembled.

Figure 4 Study Area Location

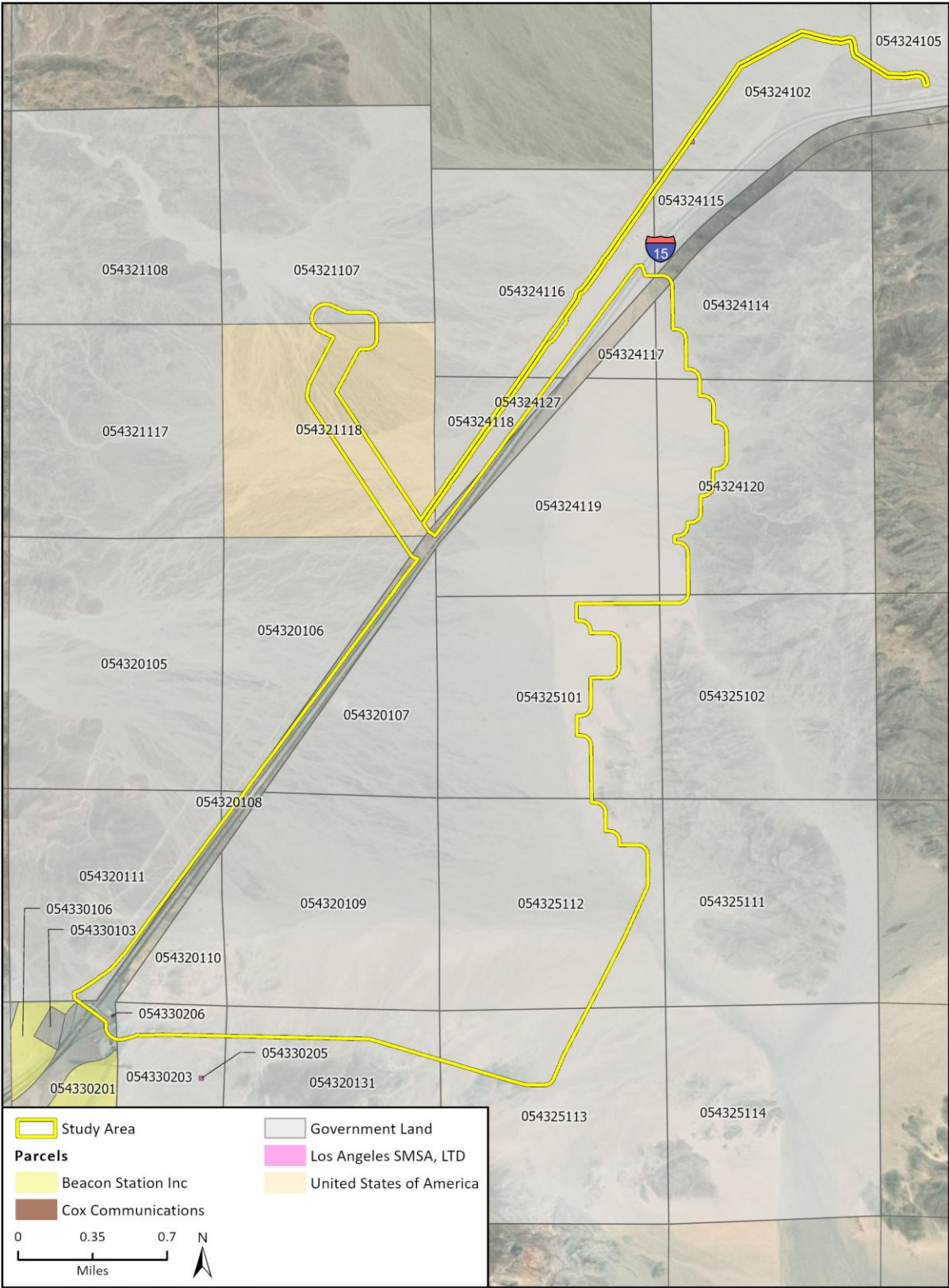
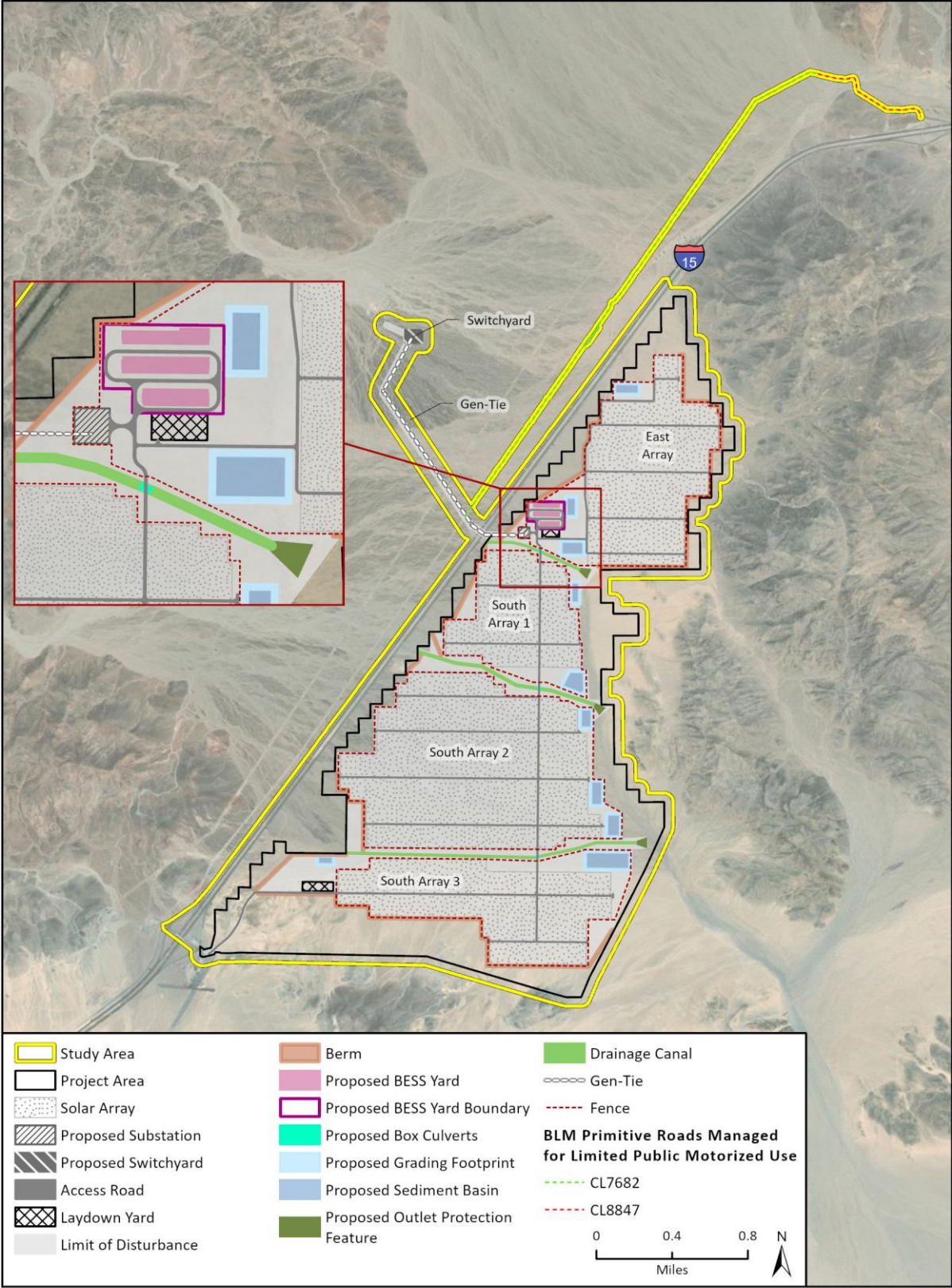

Figure 5 Project Components



Imagery provided by Esri and its licensors © 2025.

25-17245 BIO
Fig X Project Components

Figure 6 Proposed Temporary and Permanent Impact Areas

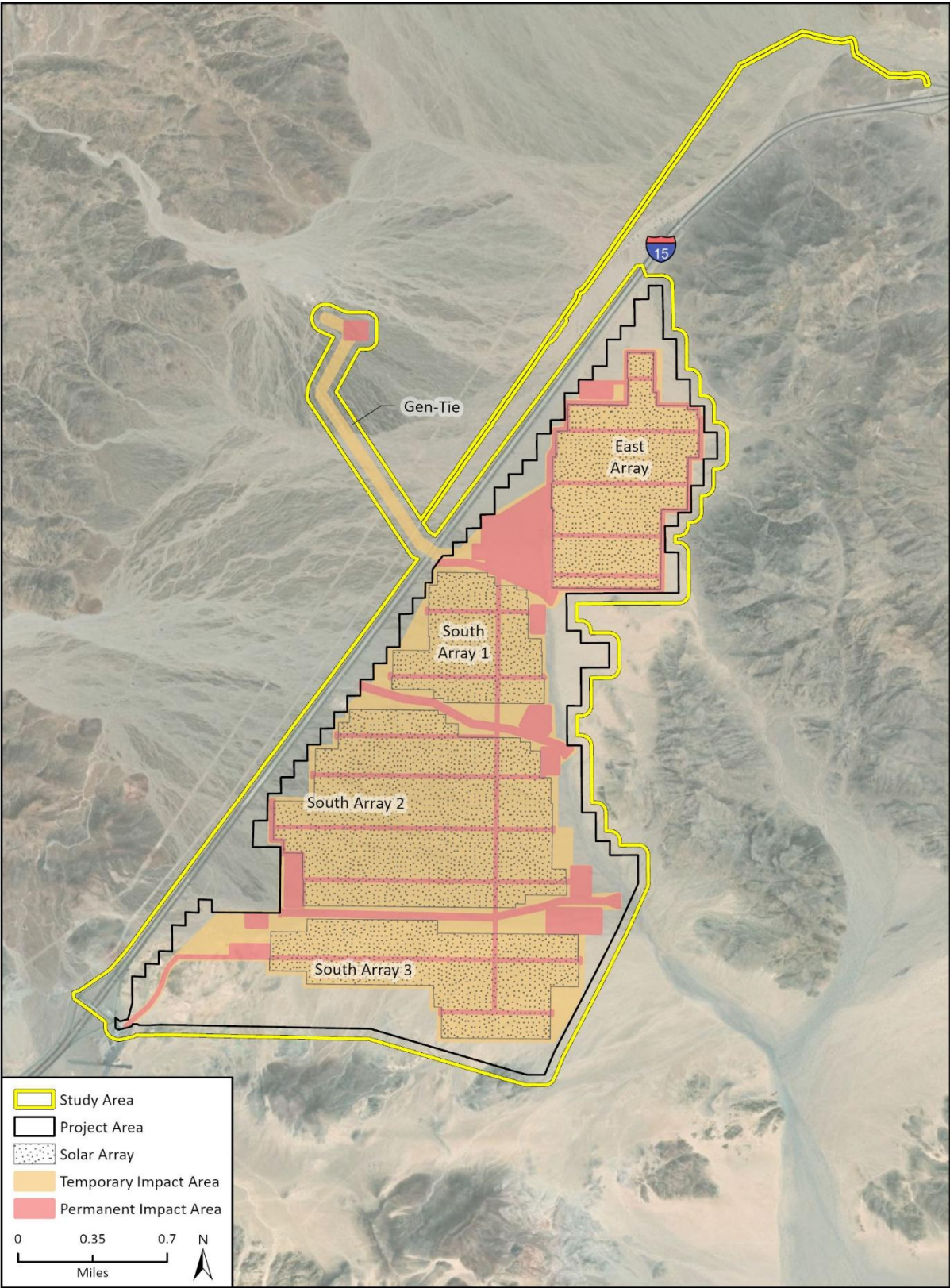
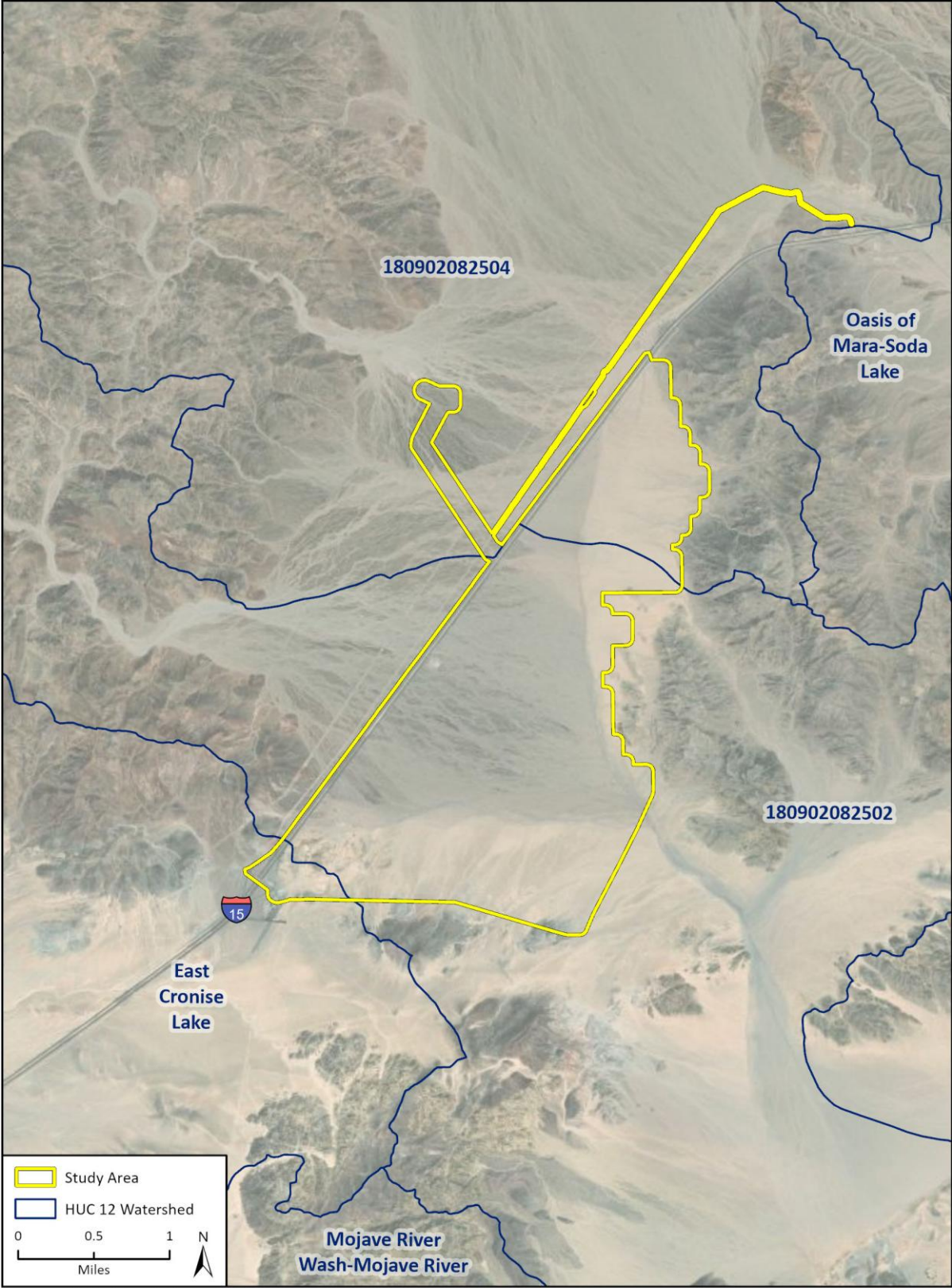

Figure 6 Regional Watersheds



Imagery provided by Esri and its licensors © 2025.
Additional data provided by USGS, 2024.

25-17245 BIO
Fig X Watershed

Figure 7 Mapped Aquatic Resources (USFWS 2025, USGS 2025)

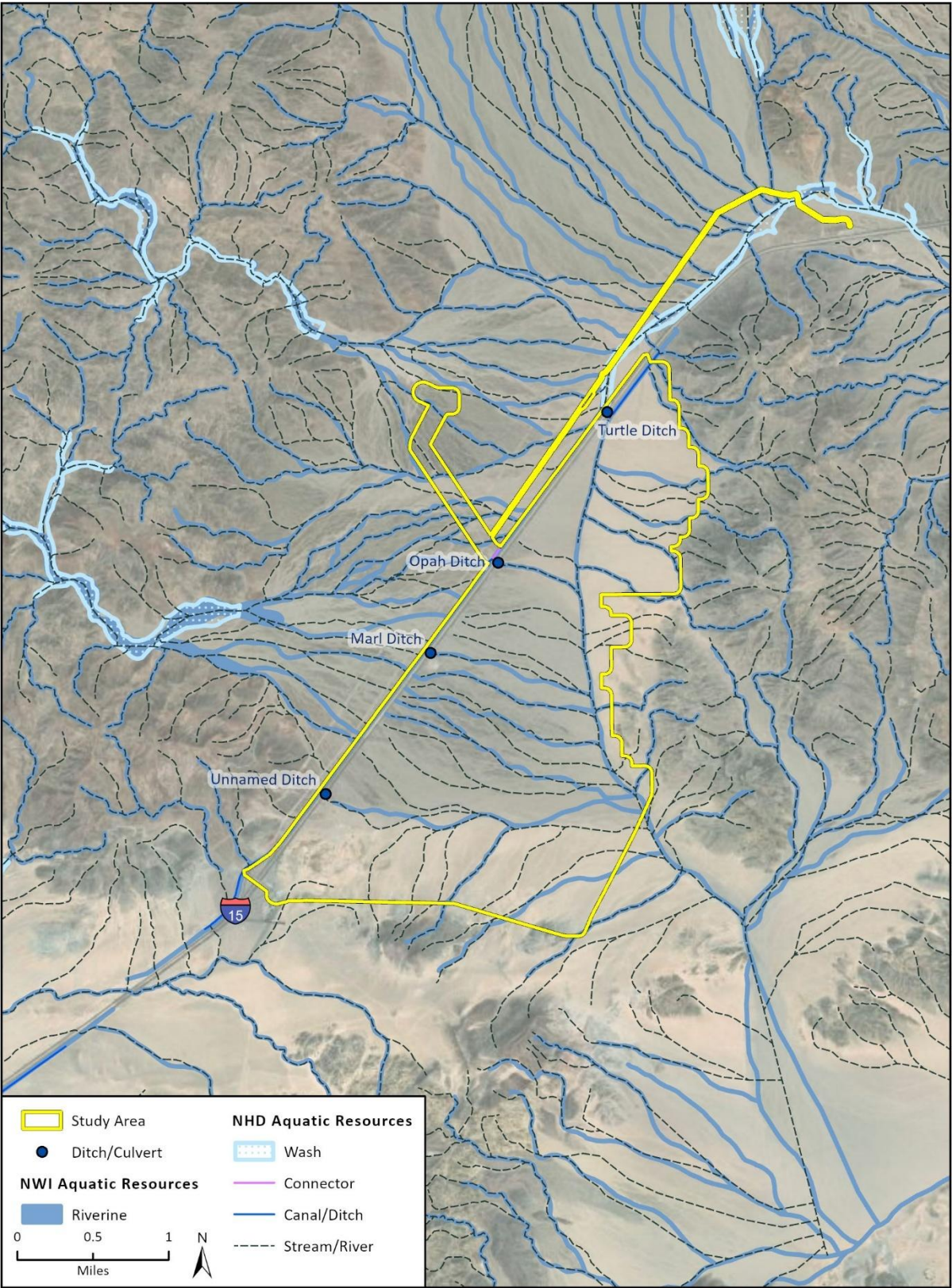
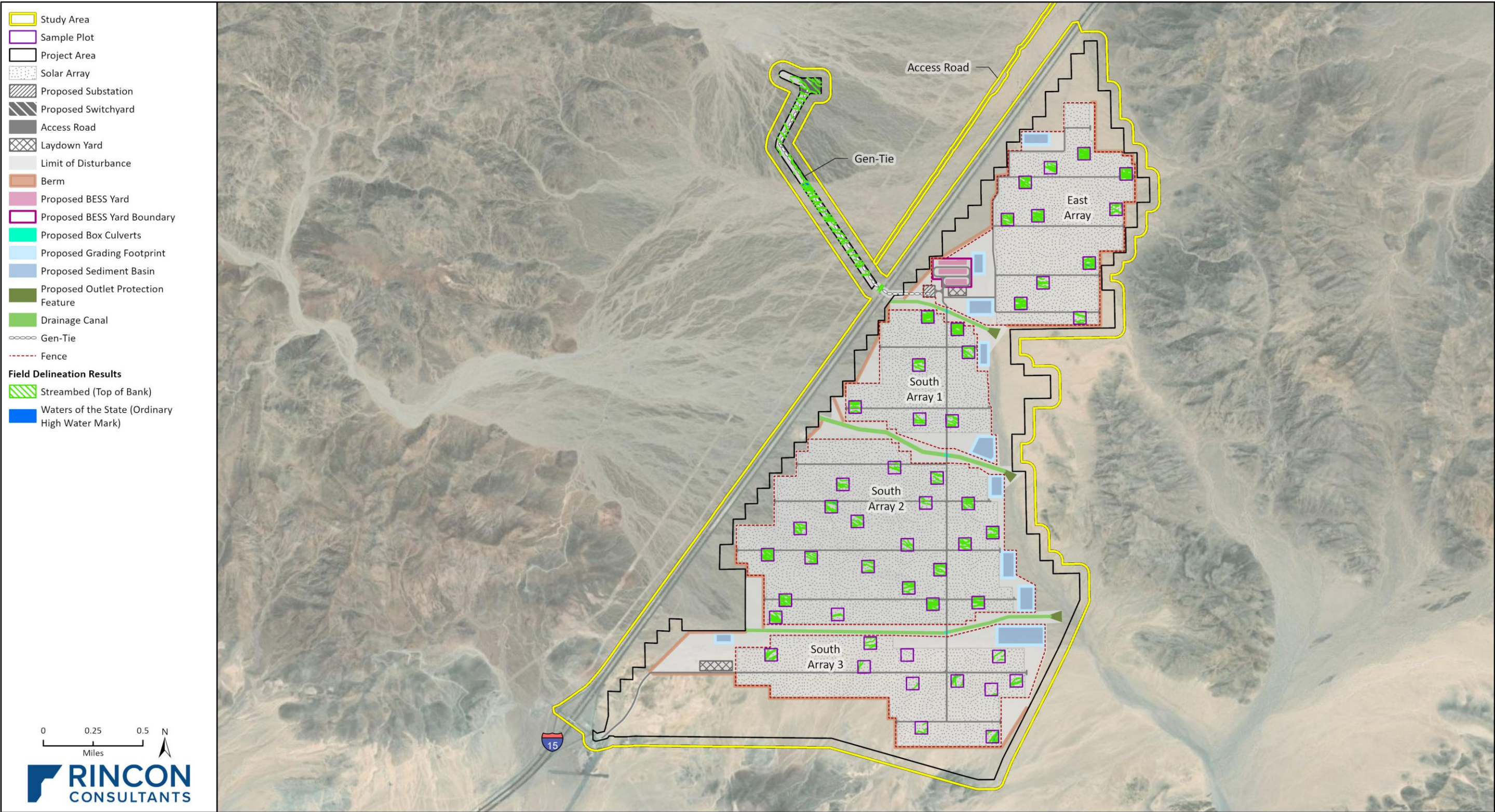

Figure 8 Project Components and Field Delineation Results (Overview)



Imagery provided by ESRI and its licensors © 2025.

25-17245 JD
Fig X Field Delineation Results

Figure 9 Potential Jurisdictional Aquatic Resources within the Study Area (Overview)

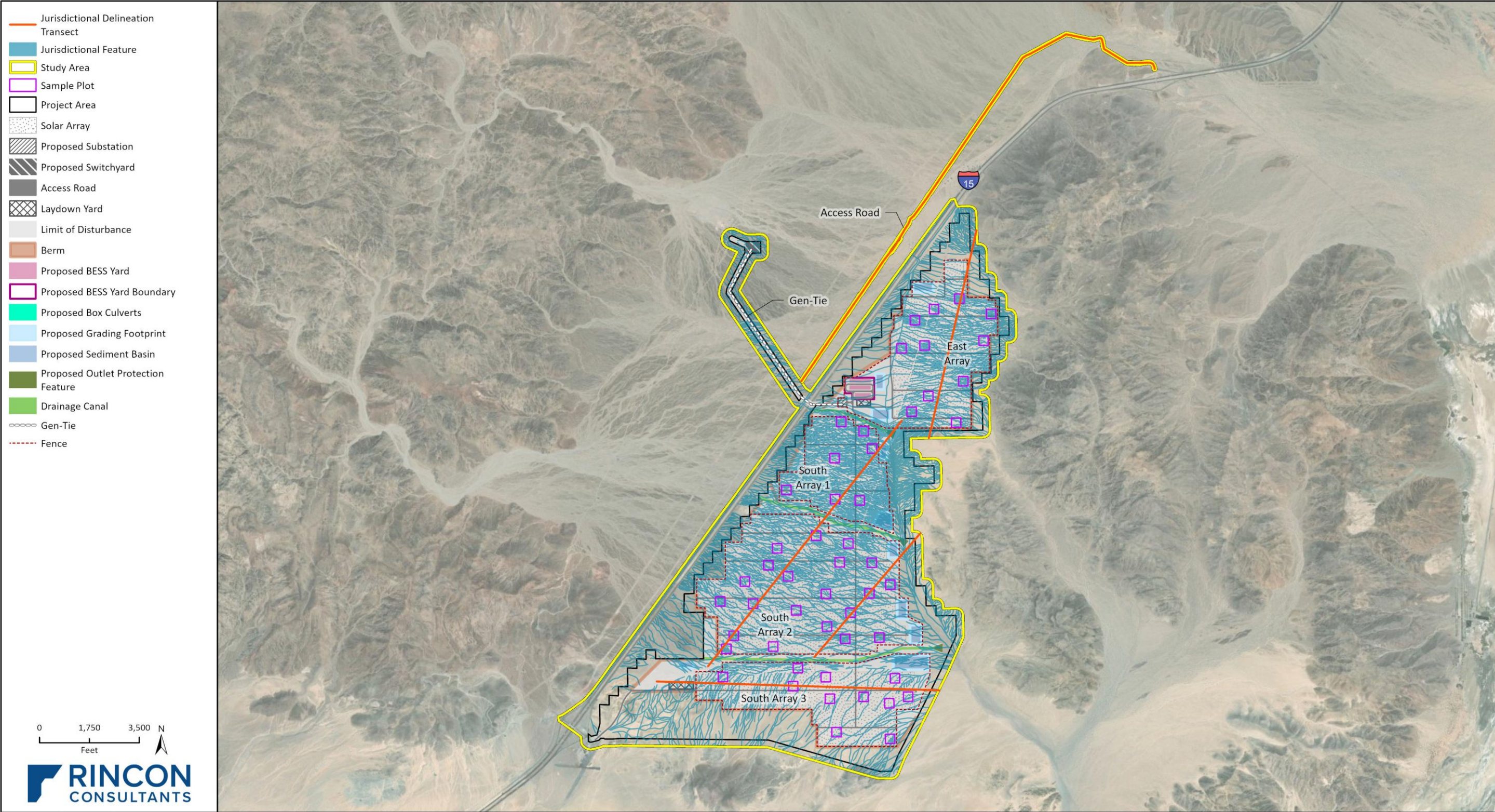
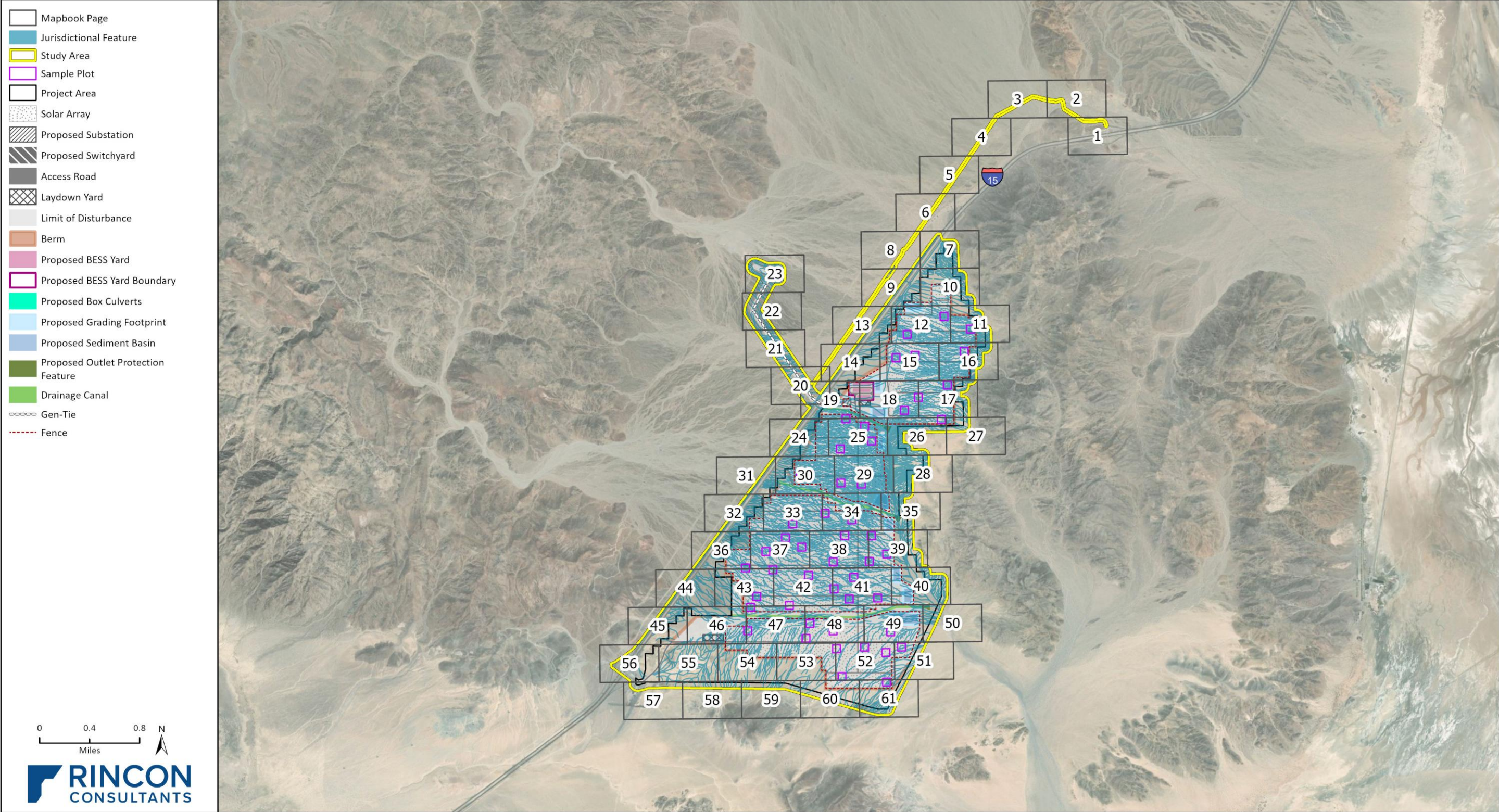

Figure 10 Potential Jurisdictional Aquatic Resources within the Study Area (Map Book)



Imagery provided by ESRI and its licensors © 2025.

25-17245 JD
Fig X Jurisdictional Delineation Overview

Figure 10 Potential Jurisdictional Aquatic Resources within the Study Area (Page 1)

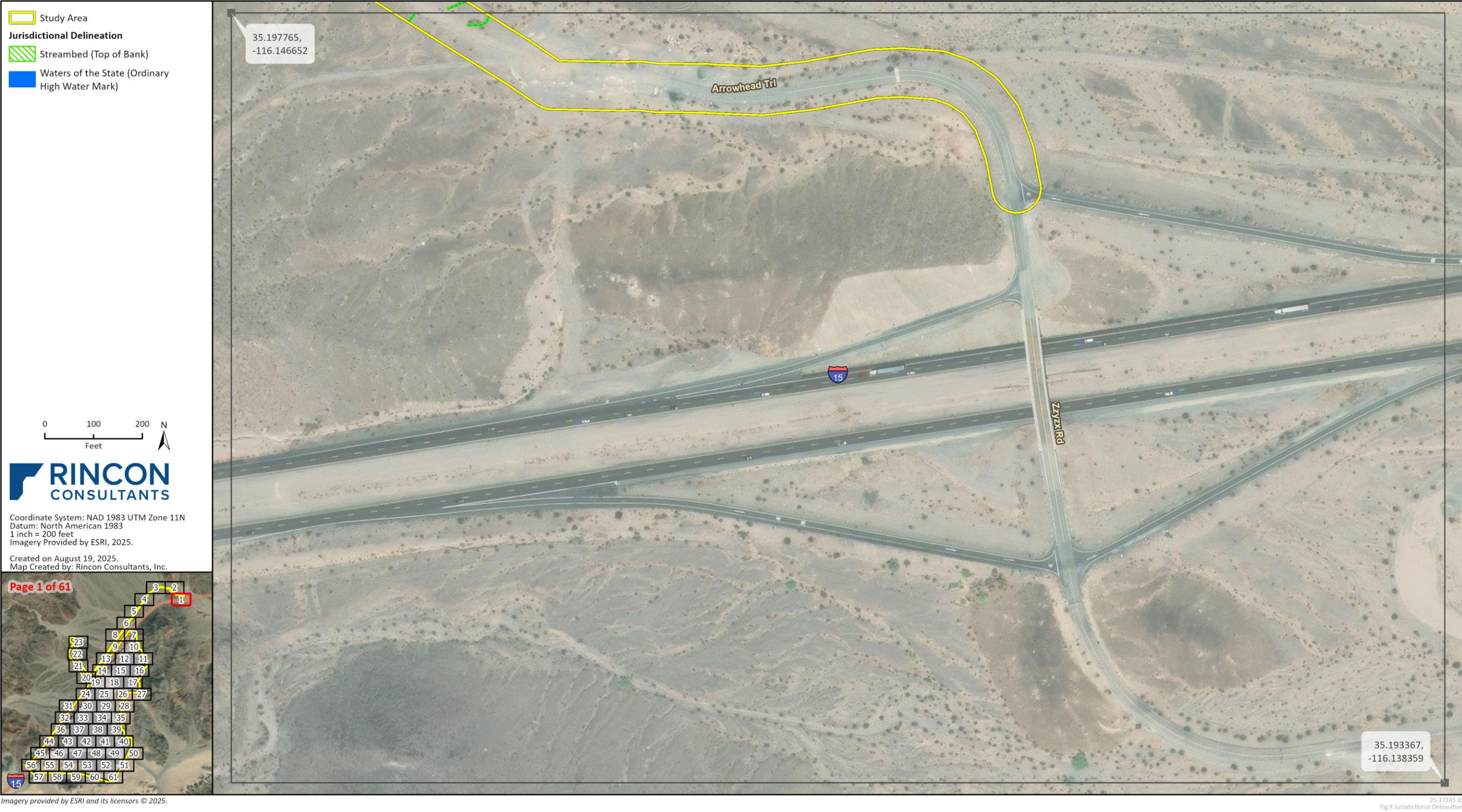

Figure 10 Potential Jurisdictional Aquatic Resources within the Study Area (Page 2)

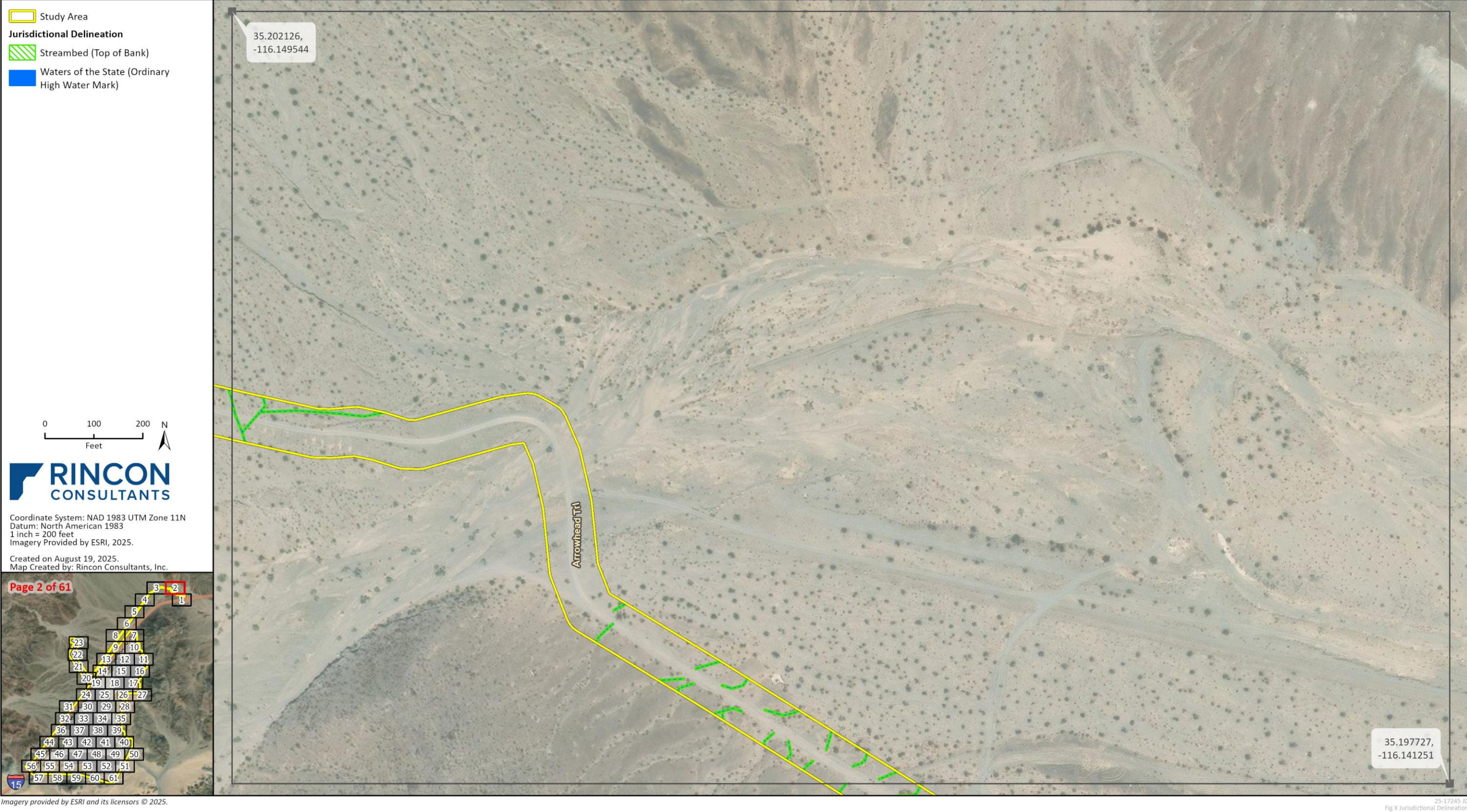

Figure 10 Potential Jurisdictional Aquatic Resources within the Study Area (Page 3)



Figure 7 Potential Jurisdictional Aquatic Resources within the Study Area (Page 4)



Figure 8 Potential Jurisdictional Aquatic Resources within the Study Area (Page 5)

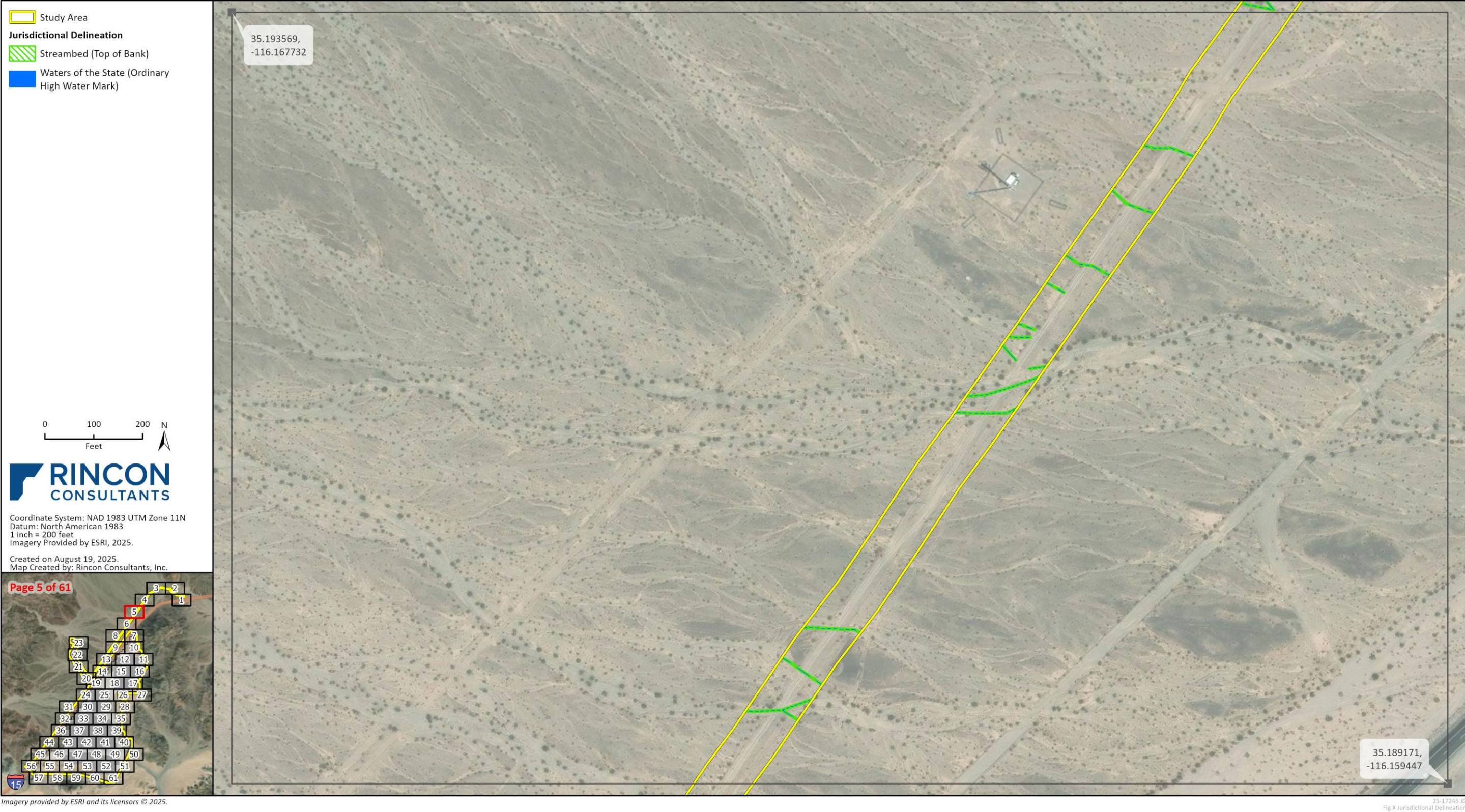

Figure 9 Potential Jurisdictional Aquatic Resources within the Study Area (Page 6)

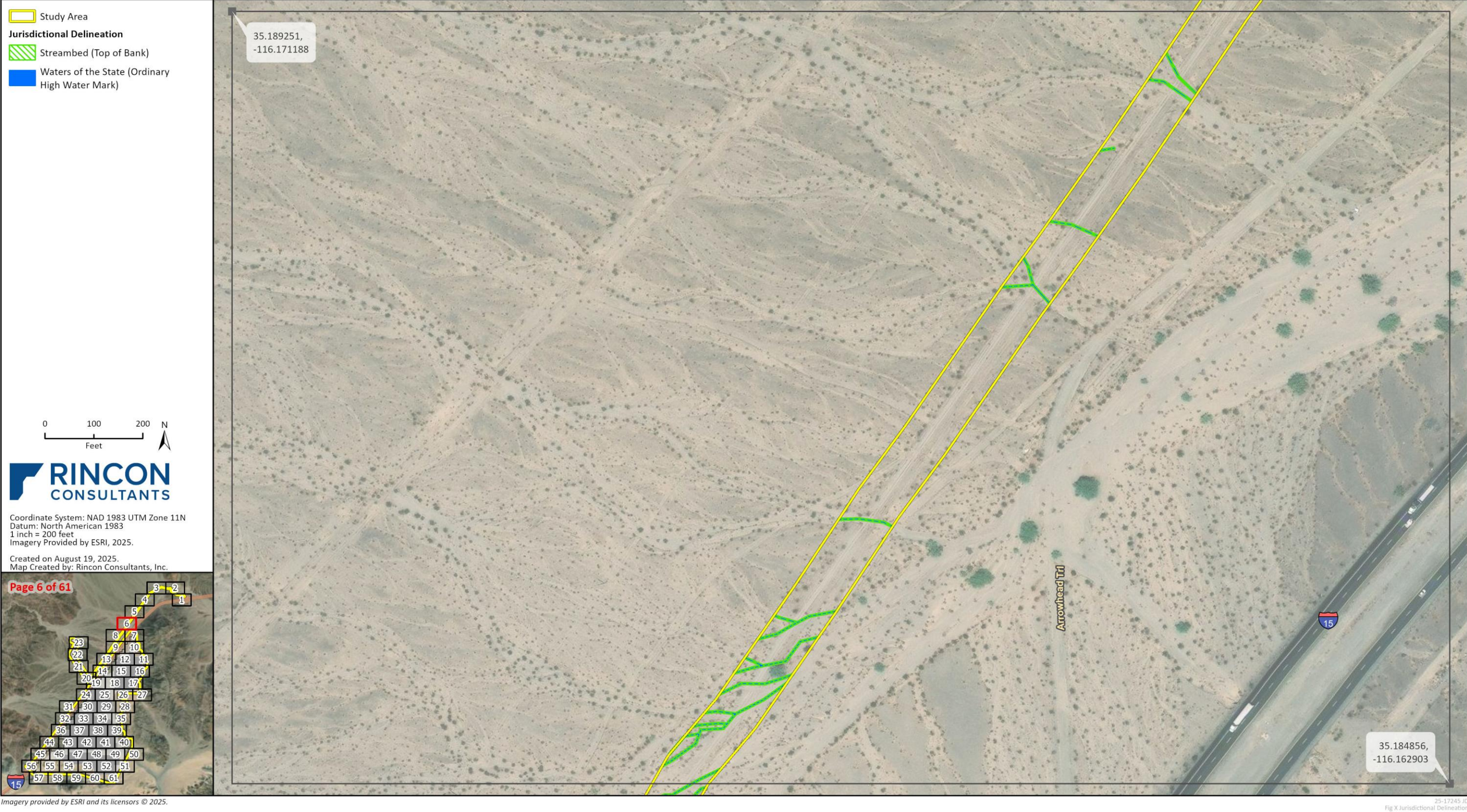

Figure 10 Potential Jurisdictional Aquatic Resources within the Study Area (Page 7)



Figure 11 Potential Jurisdictional Aquatic Resources within the Study Area (Page 8)

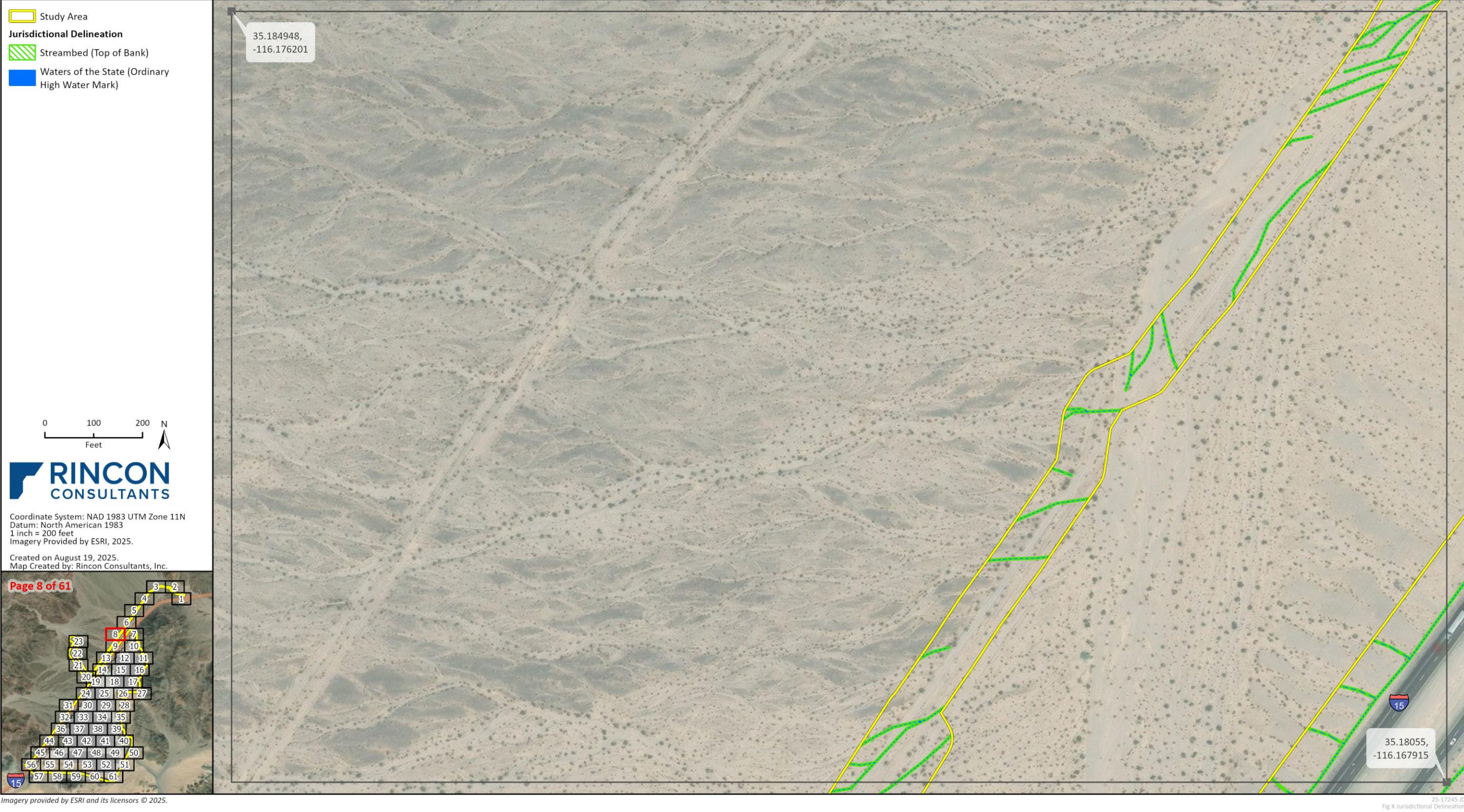

Figure 12 Potential Jurisdictional Aquatic Resources within the Study Area (Page 9)



Figure 13 Potential Jurisdictional Aquatic Resources within the Study Area (Page 10)

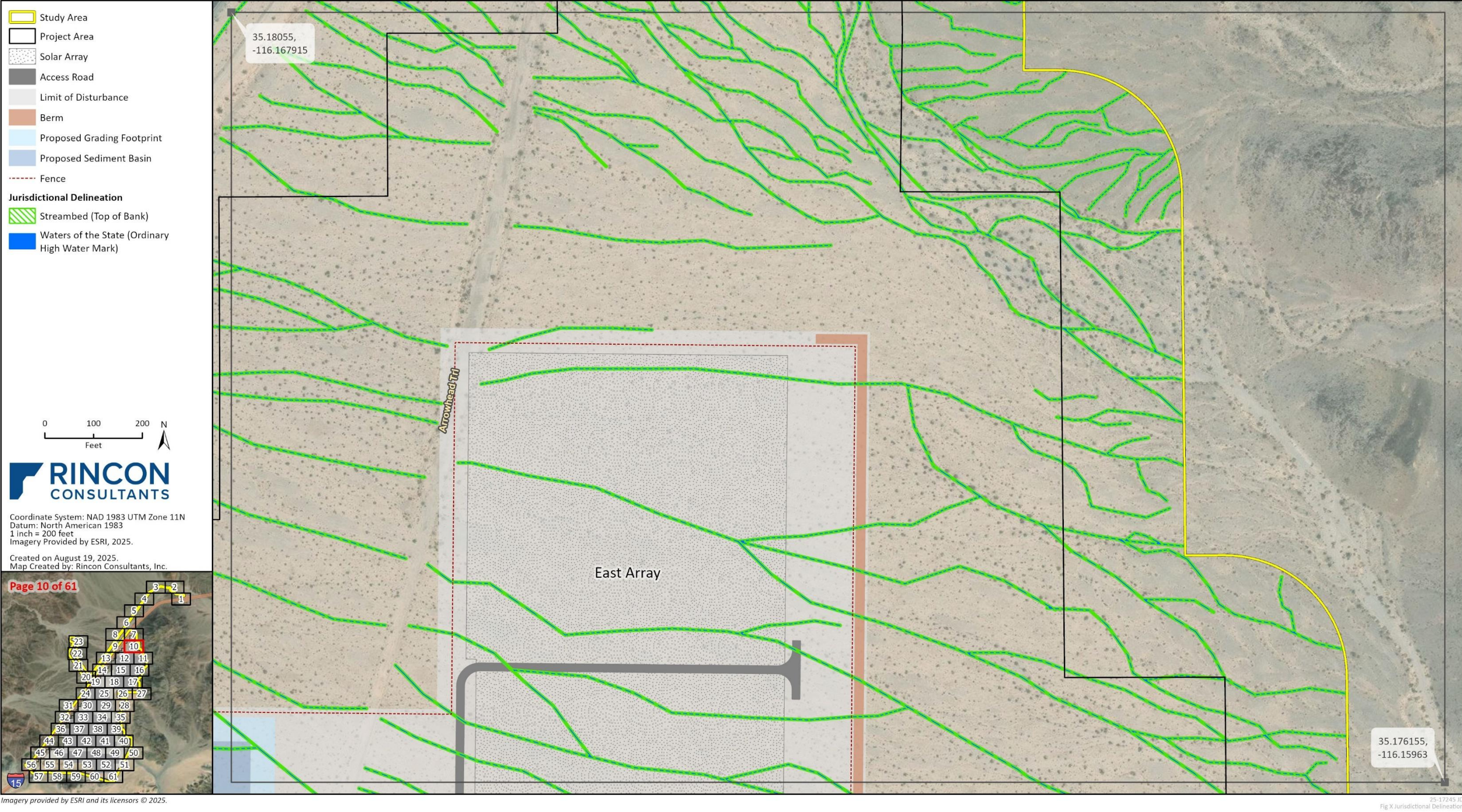

Figure 14 Potential Jurisdictional Aquatic Resources within the Study Area (Page 11)

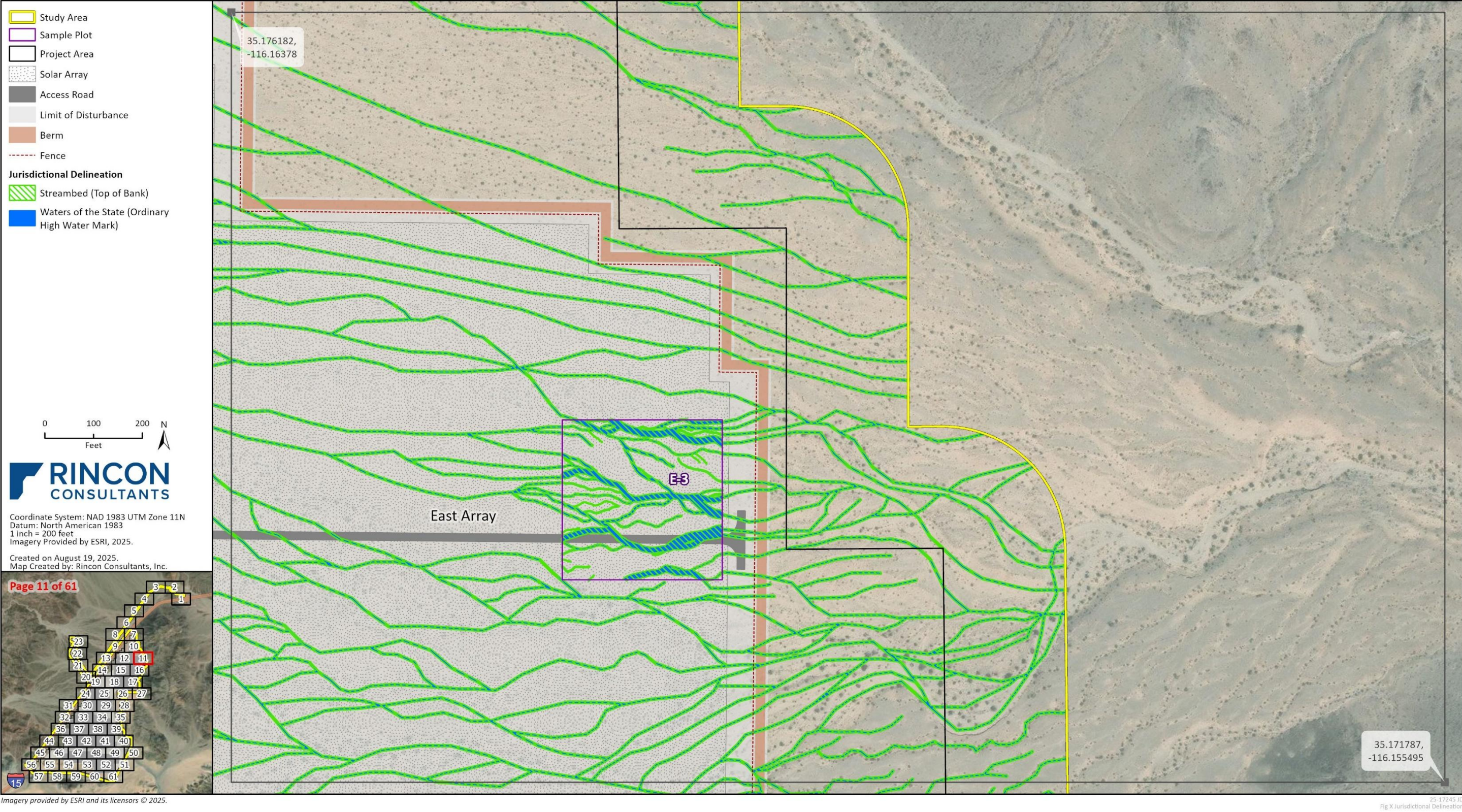

Figure 15 Potential Jurisdictional Aquatic Resources within the Study Area (Page 12)

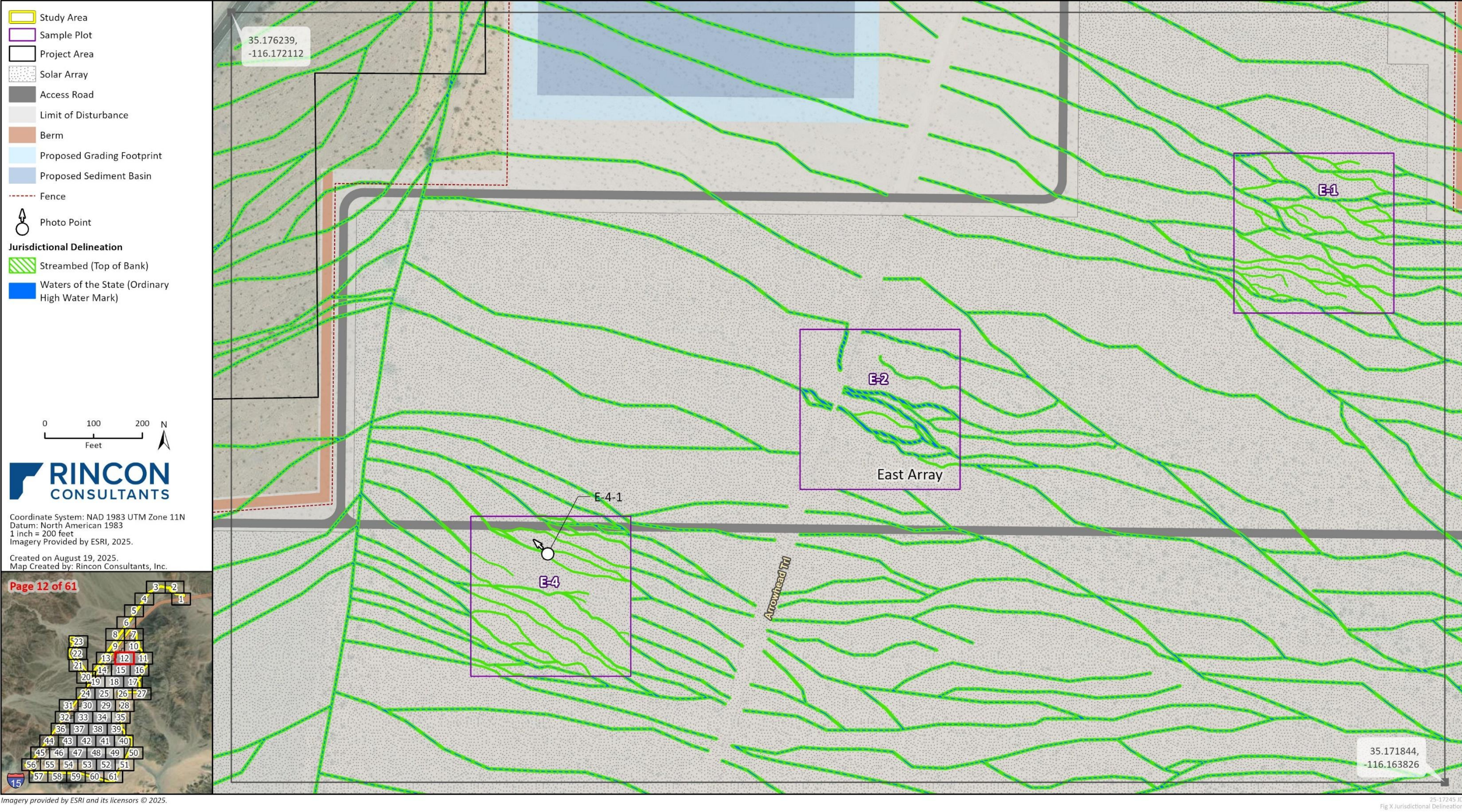

Figure 10 Potential Jurisdictional Aquatic Resources within the Study Area (Page 13)



Figure 10 Potential Jurisdictional Aquatic Resources within the Study Area (Page 14)

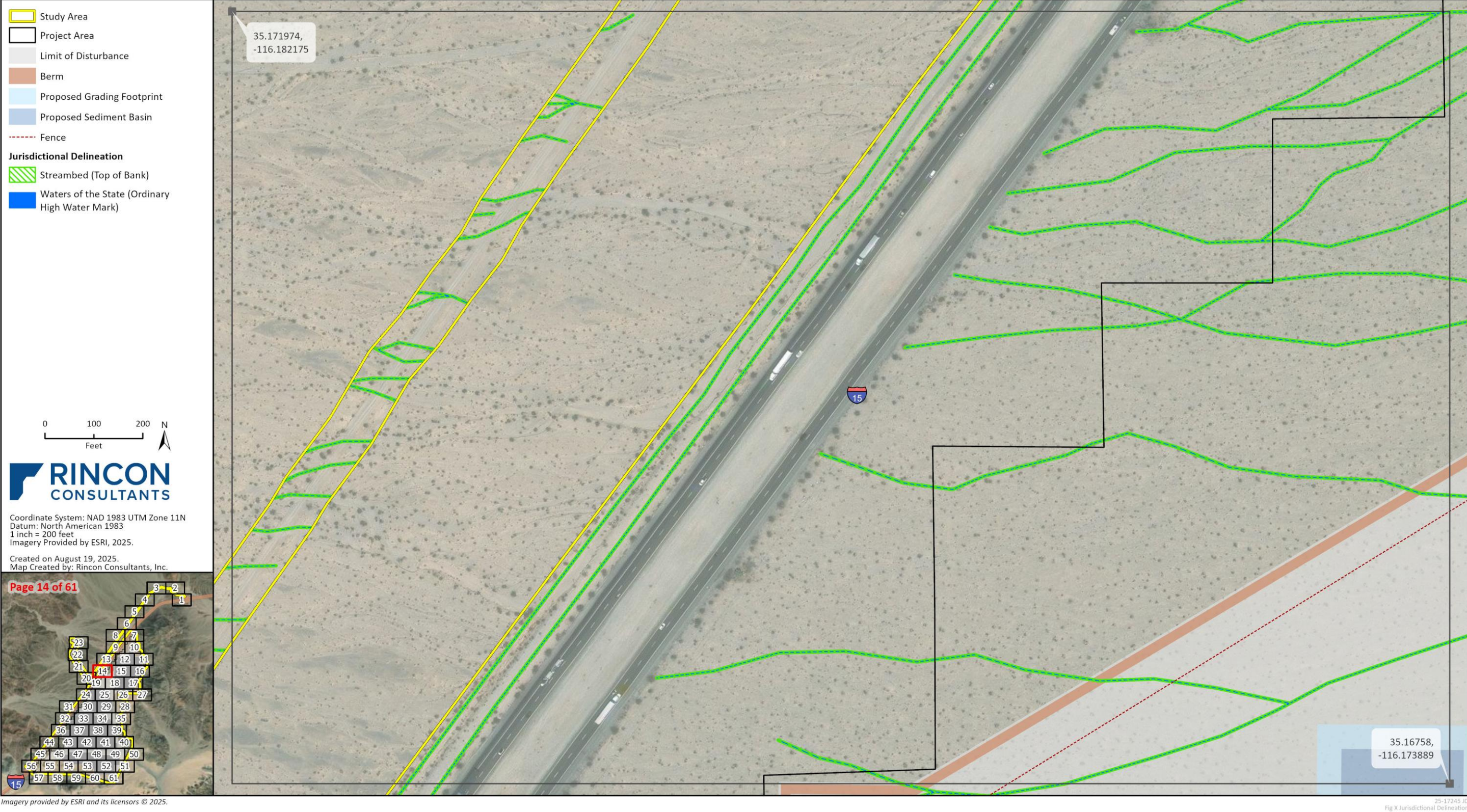

Figure 10 Potential Jurisdictional Aquatic Resources within the Study Area (Page 15)

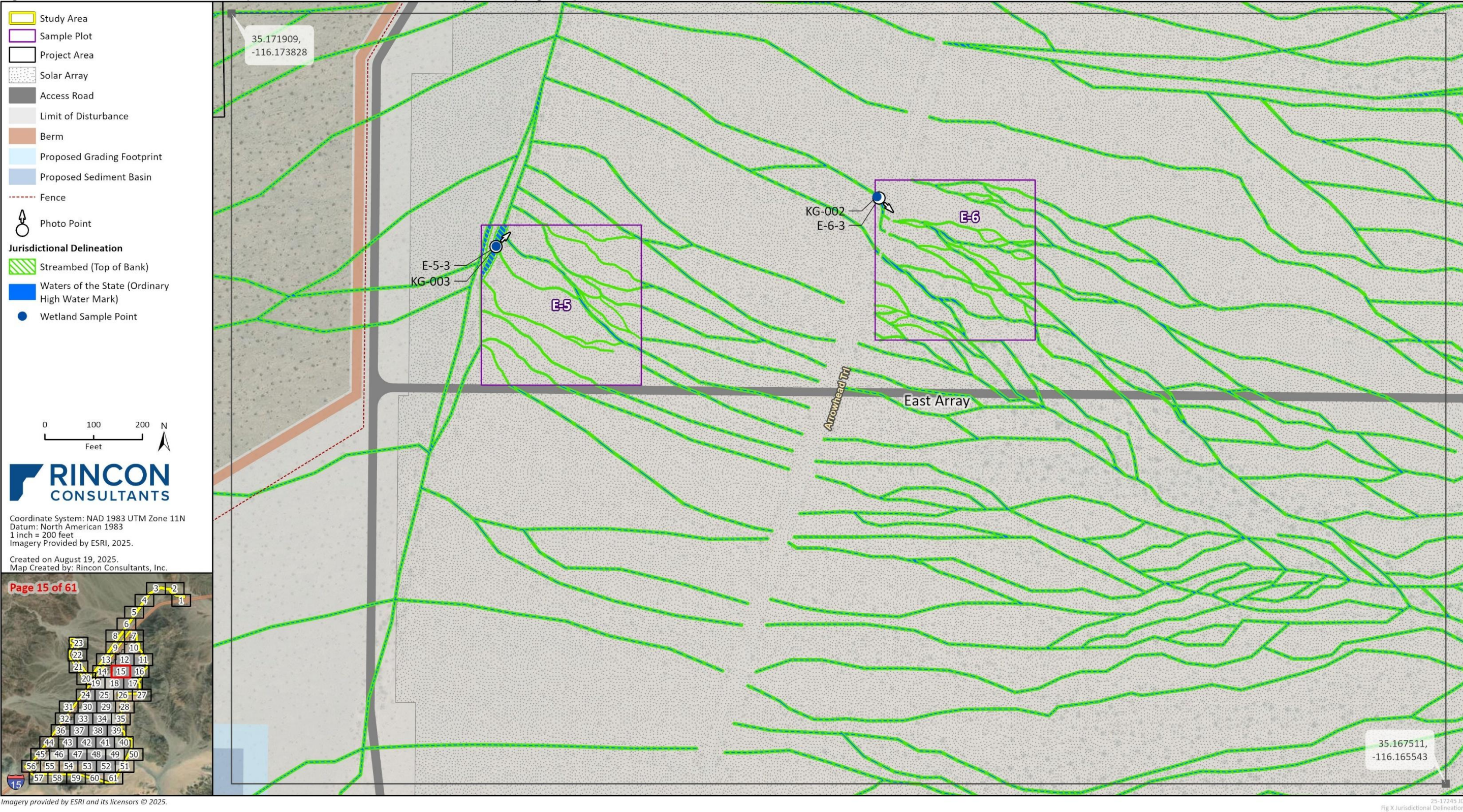

Figure 10 Potential Jurisdictional Aquatic Resources within the Study Area (Page 16)

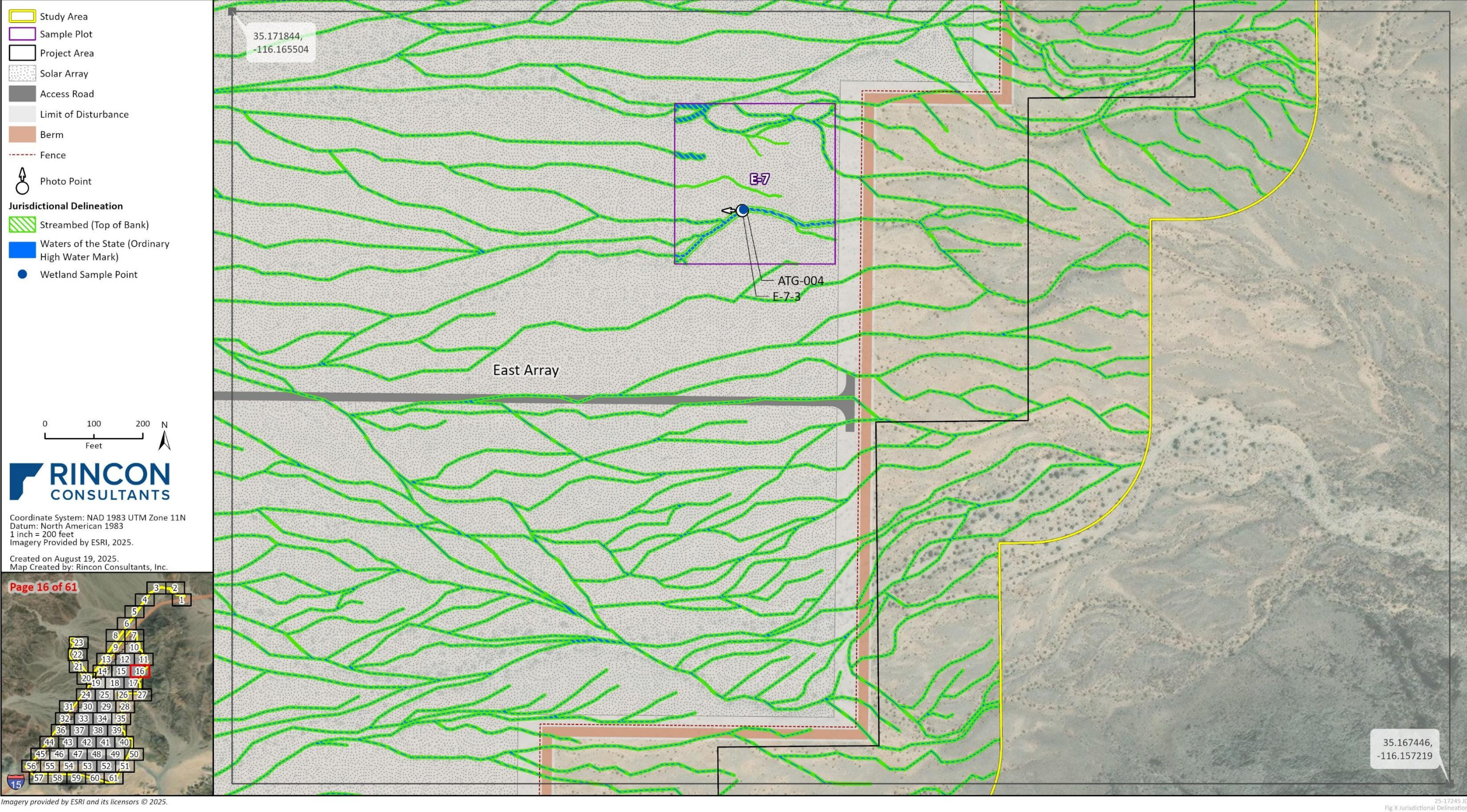

Figure 10 Potential Jurisdictional Aquatic Resources within the Study Area (Page 17)

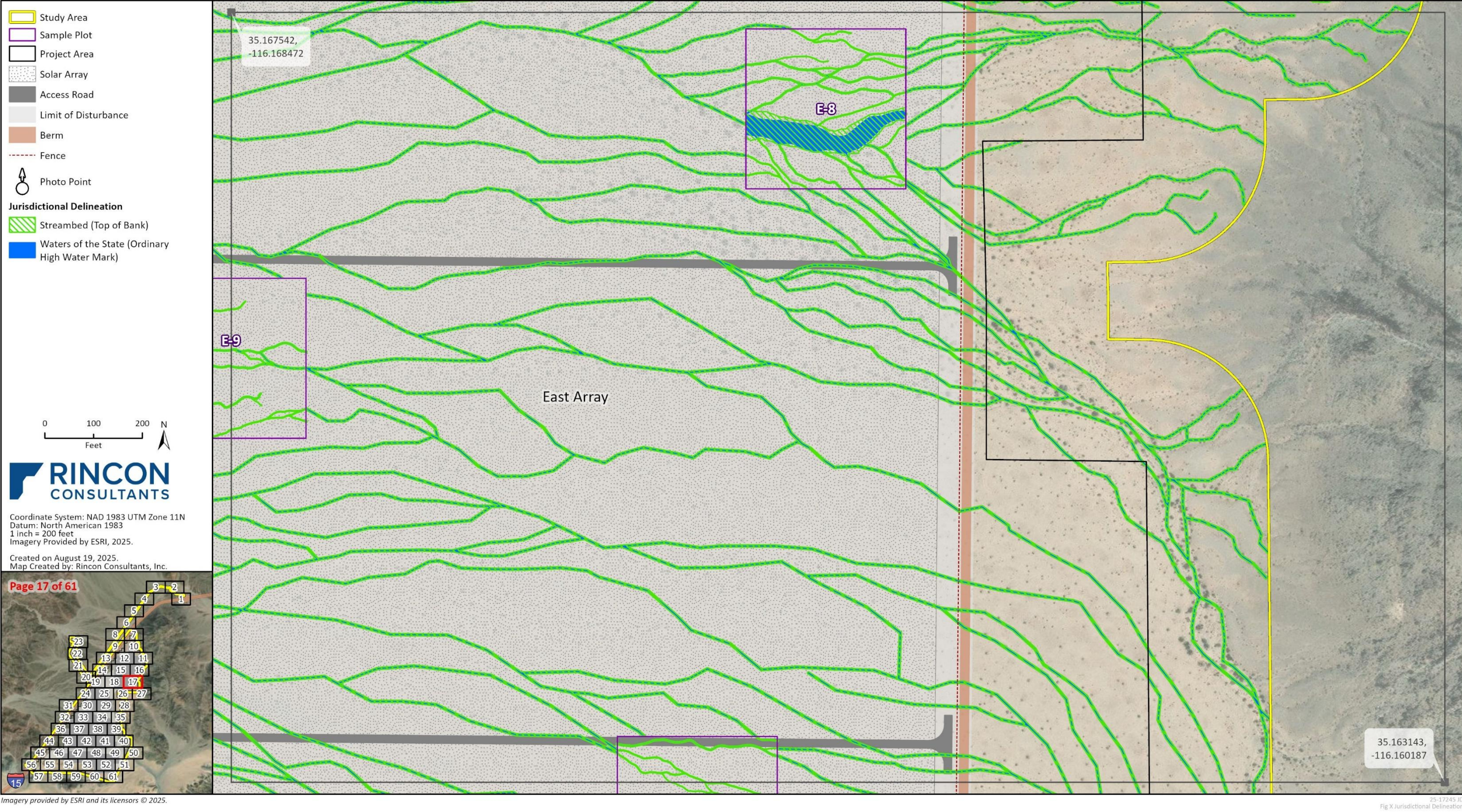

Figure 10 Potential Jurisdictional Aquatic Resources within the Study Area (Page 18)

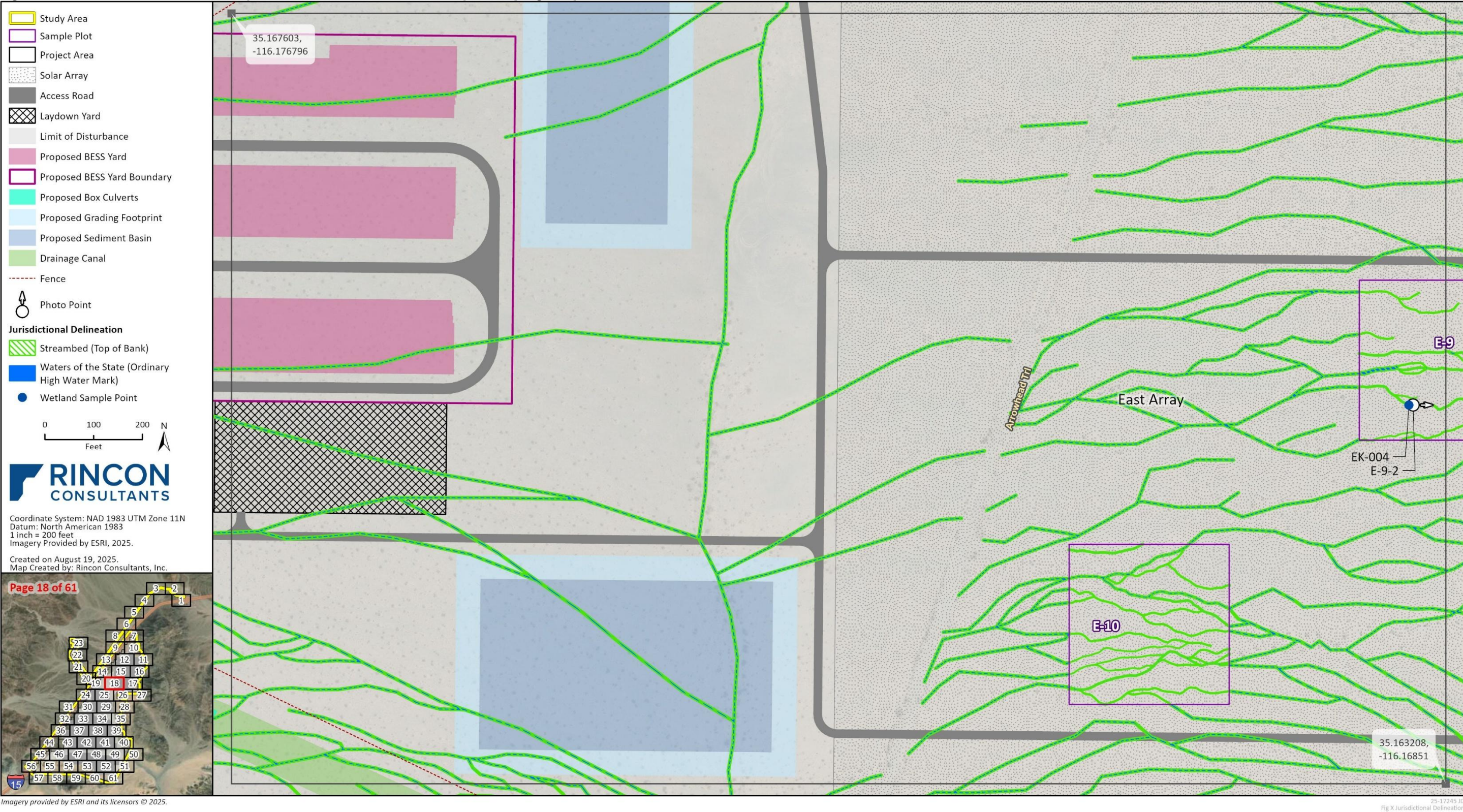

Figure 10 Potential Jurisdictional Aquatic Resources within the Study Area (Page 19)

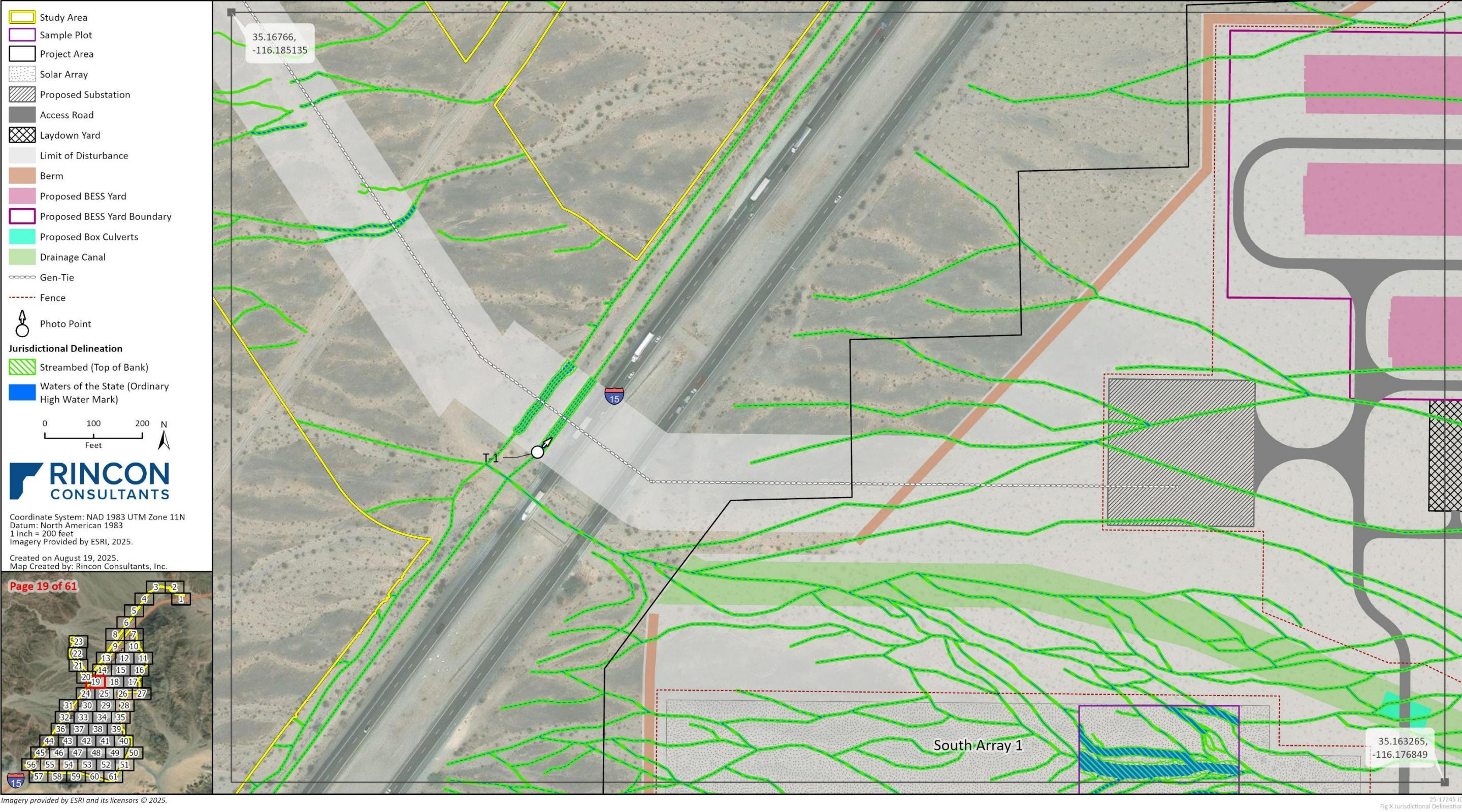

Figure 10 Potential Jurisdictional Aquatic Resources within the Study Area (Page 20)

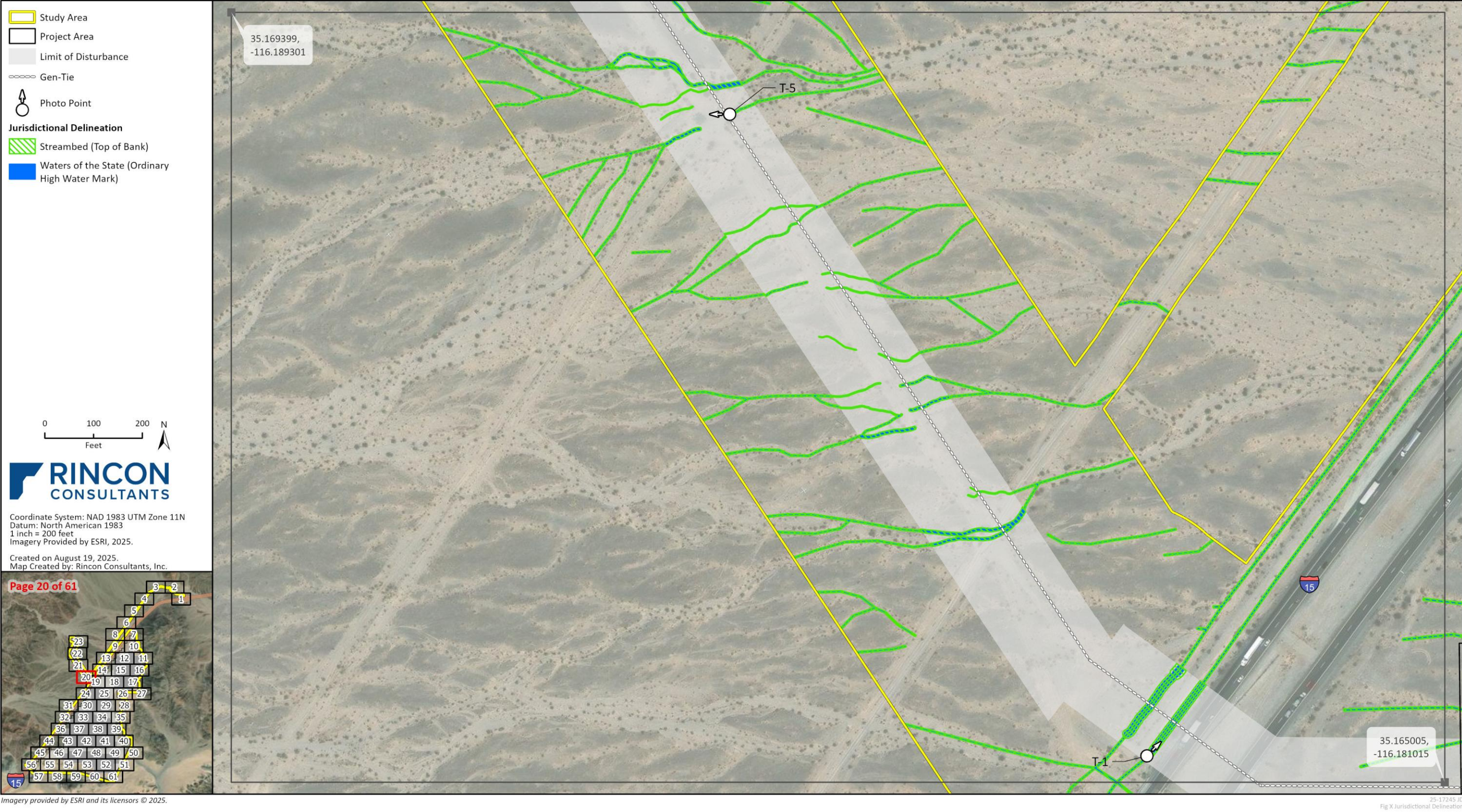

Figure 10 Potential Jurisdictional Aquatic Resources within the Study Area (Page 21)

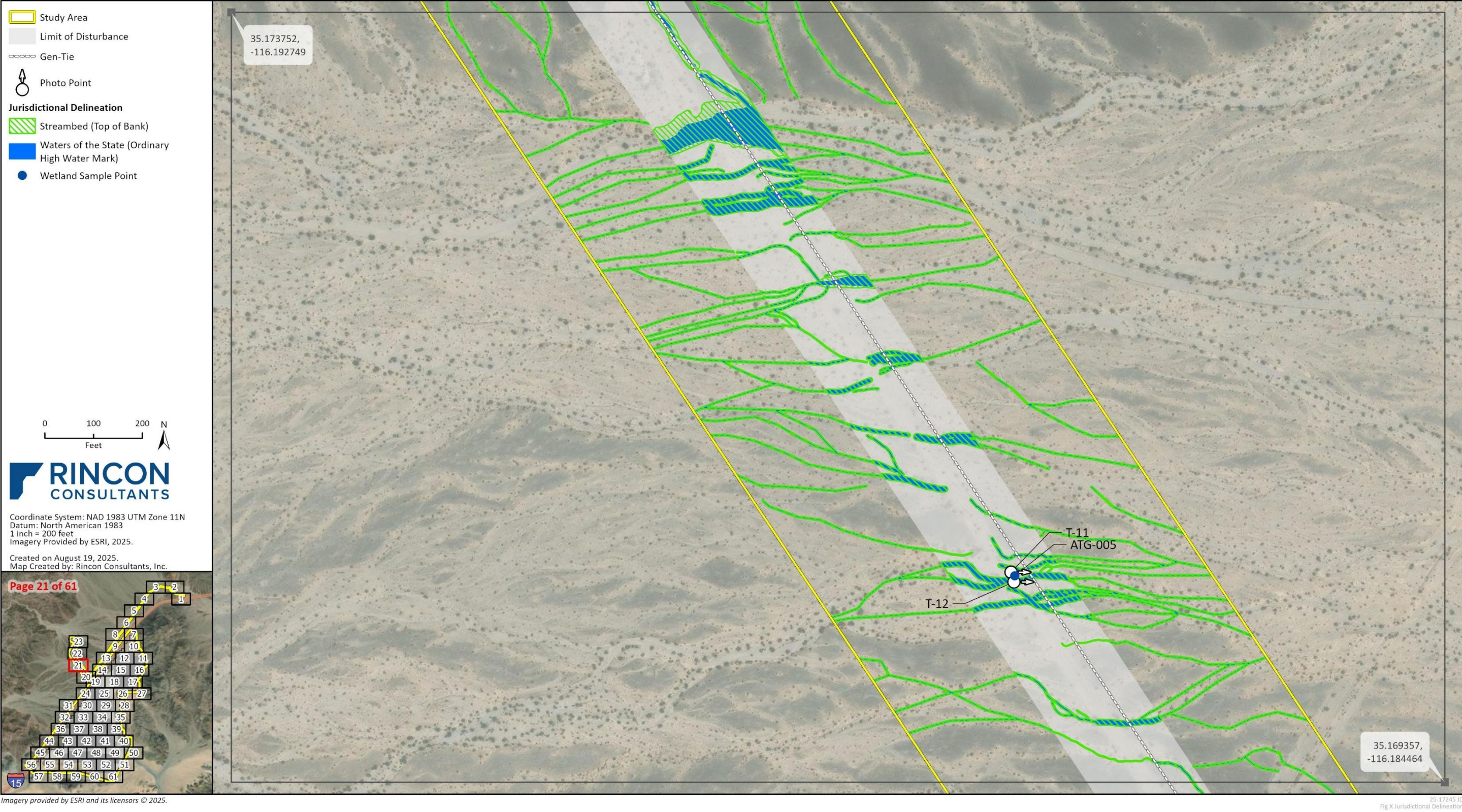

Figure 10 Potential Jurisdictional Aquatic Resources within the Study Area (Page 22)

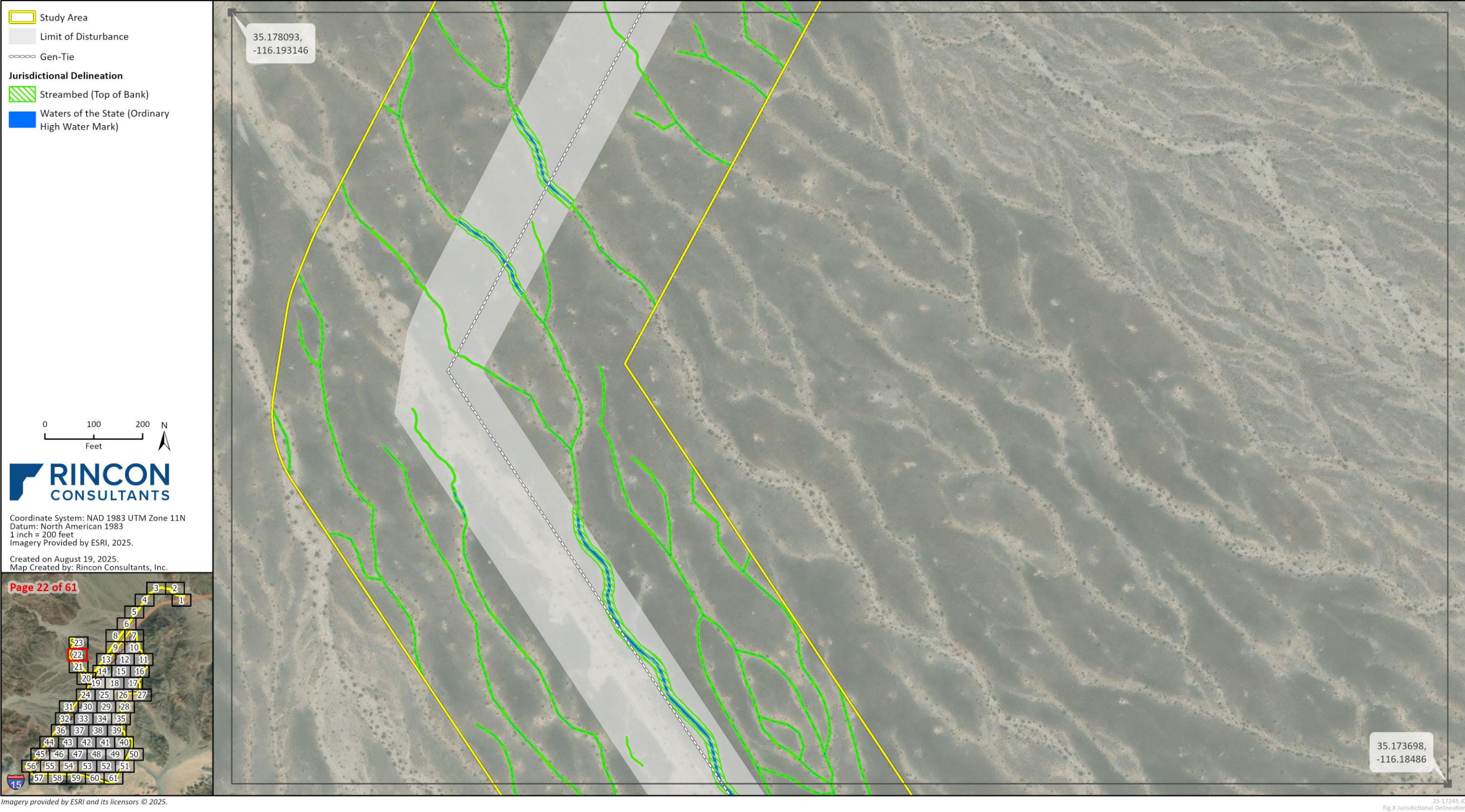

Figure 10 Potential Jurisdictional Aquatic Resources within the Study Area (Page 23)



Figure 10 Potential Jurisdictional Aquatic Resources within the Study Area (Page 24)

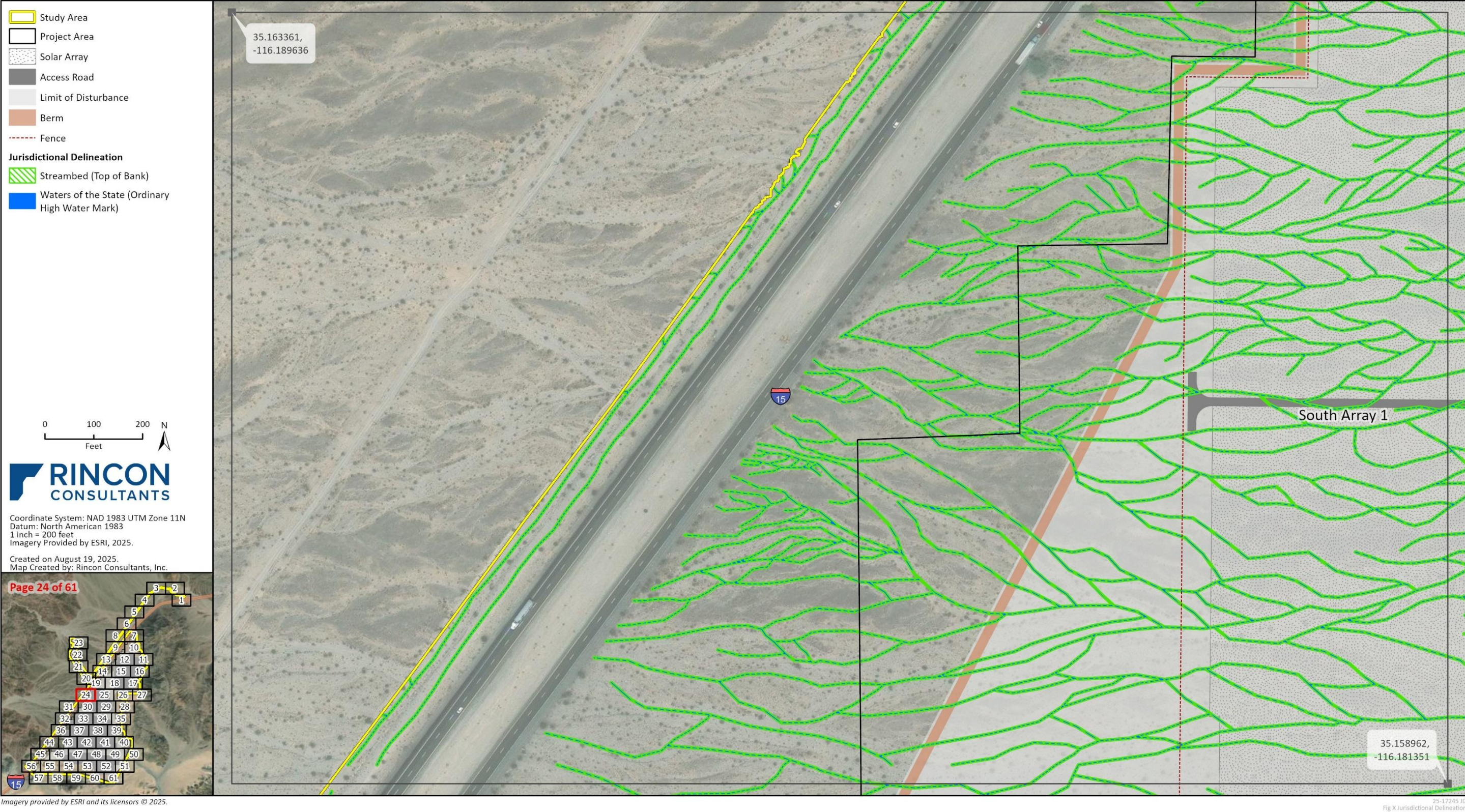

Figure 10 Potential Jurisdictional Aquatic Resources within the Study Area (Page 25)

