

DOCKETED

| | |
|-------------------------|--|
| Docket Number: | 21-AFC-02 |
| Project Title: | Willow Rock Energy Storage Center |
| TN #: | 265068 |
| Document Title: | Willow Rock Data Adequacy Response, Attachment PD-2 |
| Description: | Resubmission of files previously submitted through Kiteworks |
| Filer: | Kathryn Stevens |
| Organization: | WSP USA Inc. |
| Submitter Role: | Applicant Consultant |
| Submission Date: | 7/29/2025 2:19:31 PM |
| Docketed Date: | 7/29/2025 |

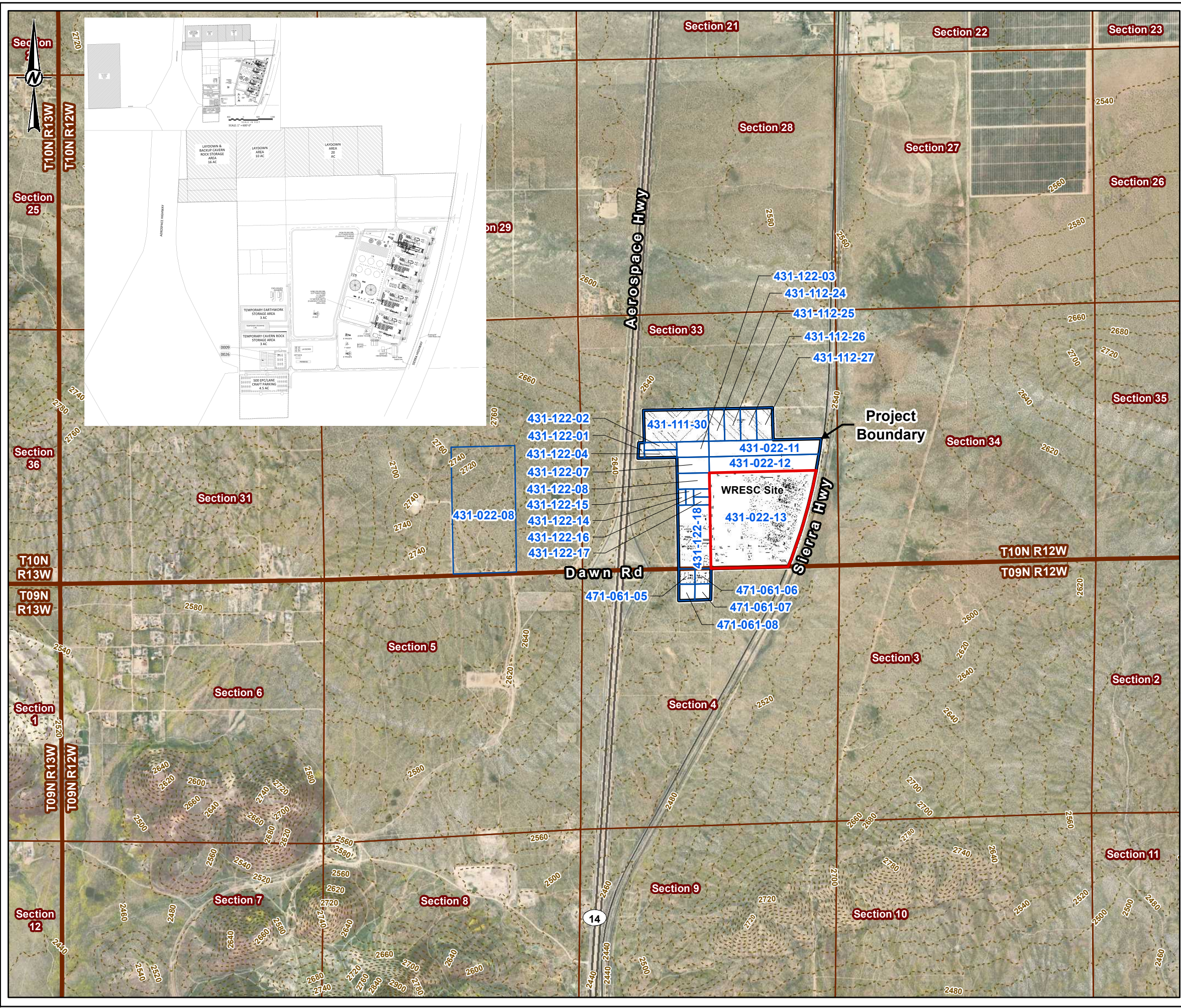

LEGEND

- WRESC Site
- Other Project Parcel
- Project Boundary
- PLSS Township and Range
- PLSS Section

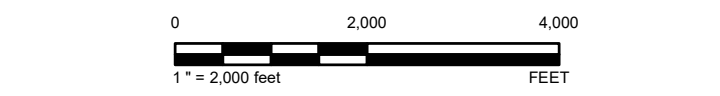
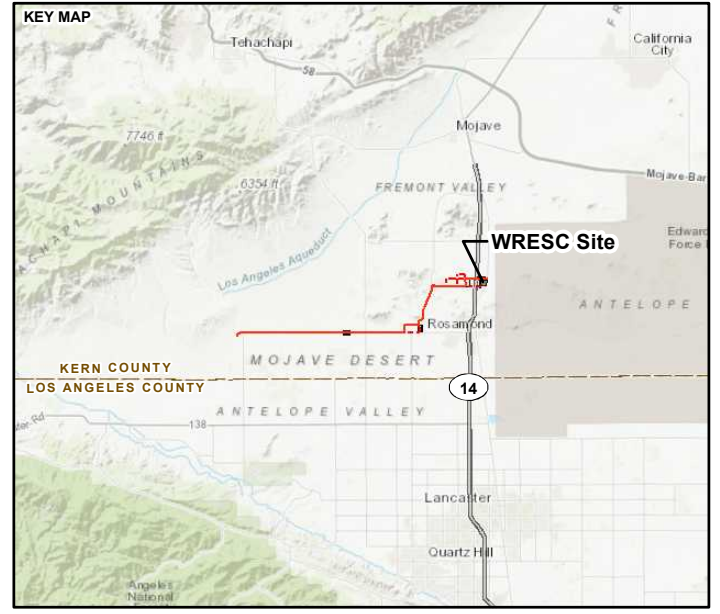

- REFERENCE(S)**
1. WRESC SITE RENDERING - KIEWIT 2024
 2. PLSS - CALIFORNIA STATE GEOPORTAL PLSS DB, 2023
 3. PARCEL BOUNDARIES - KERN COUNTY, 2023
 4. COORDINATE SYSTEM: NAD 1983 STATE PLANE CALIFORNIA V FIPS 0405 FEET
 5. MAP SERVICE LAYER CREDITS: SOURCES: ESRI, HERE, GARMIN, INTERMAP, INCREMENT P CORP, GEBCO, USGS, FAO, NPS, NRCAN, GEBCO, IGN, KADASTER NL, ORDNANCE SURVEY, ESRI JAPAN, METI, ESRI CHINA (HONG KONG), (C) OPENSTREETMAP CONTRIBUTORS, AND THE GIS USER COMMUNITY SOURCE: ESRI, MAXAR, EARTHSTAR GEOGRAPHICS, AND THE GIS USER COMMUNITY

CLIENT
GEM A-CAES LLC

PROJECT
WILLOW ROCK ENERGY STORAGE CENTER
SUPPLEMENTAL AFC

TITLE
WRESC SITE AND CONSTRUCTION LAYDOWN/PARKING – WITH
ARCHITECTURAL BERM OPTION

| CONSULTANT | DATE | REVISION |
|------------|------------|------------|
| | YYYY-MM-DD | 2024-05-17 |
| | DESIGNED | MK |
| | PREPARED | MK |
| | REVIEWED | SCH |
| | APPROVED | VG/LL |

PROJECT NO. 31406639.003 CONTROL 01 REV. 1 FIGURE 2-1

PATH: G:\Hydro\Area\099_PROD\ECT\031406639.003_HydroArea\031406639.003_01_0102_F01_Rev1_WRESC_W_Berm.mxd PRINTED ON: 2024-05-17 AT: 4:46:56 PM

1in IF THIS MEASUREMENT DOES NOT MATCH WHAT IS SHOWN, THE SHEET SIZE HAS BEEN MODIFIED FROM: ANSI B

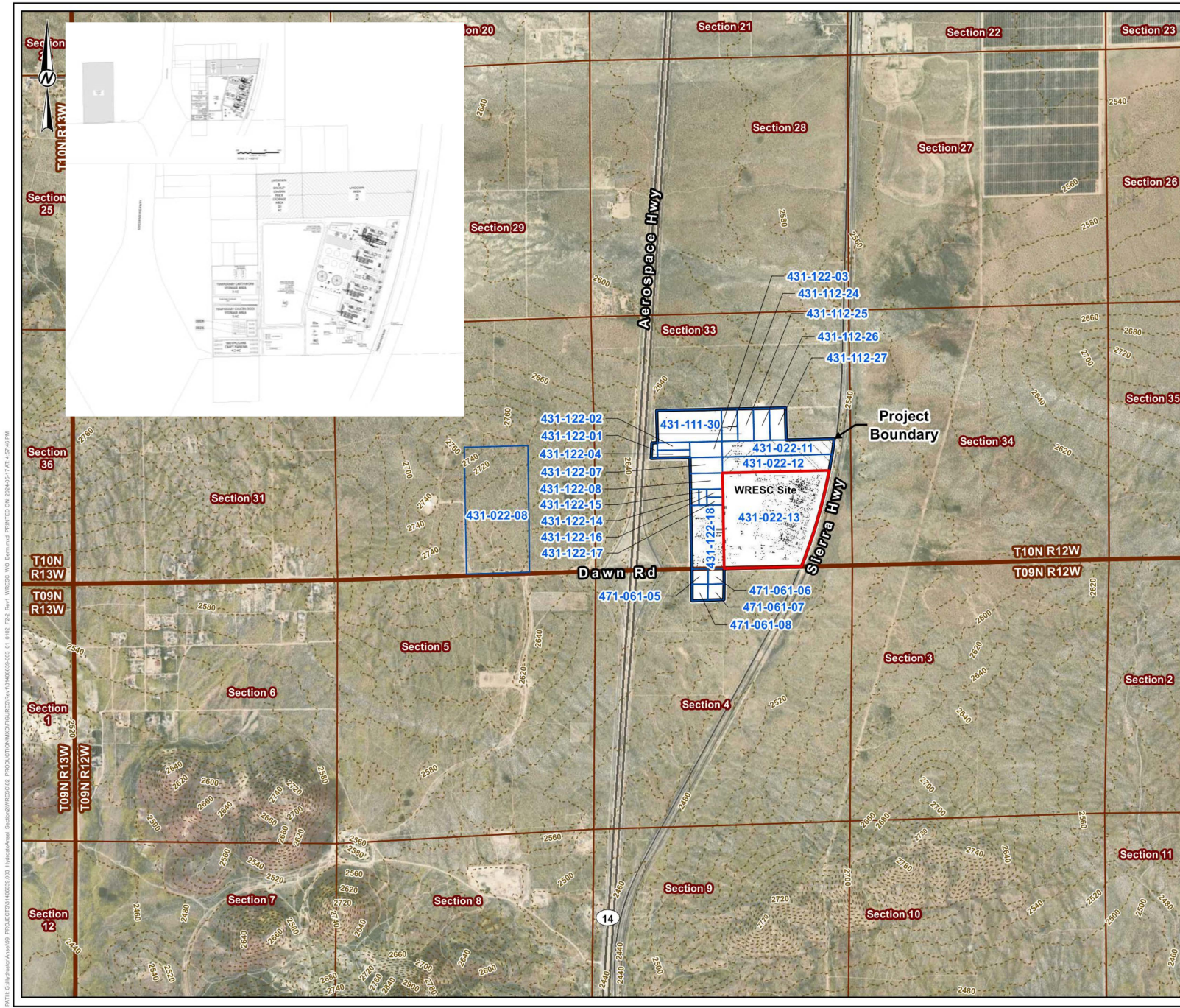

- LEGEND**
- WRESC Site
 - Other Project Parcel
 - Project Boundary
 - PLSS Township and Range
 - PLSS Section

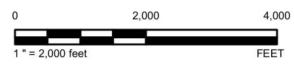
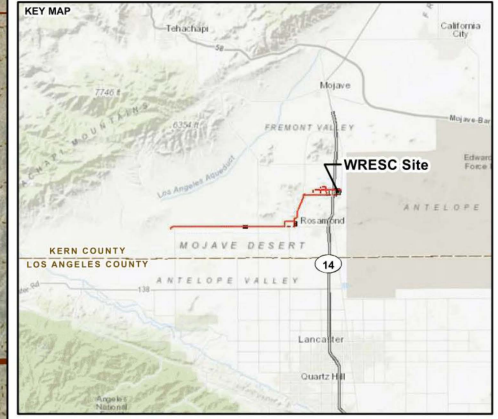

- REFERENCE(S)**
1. WRESC SITE RENDERING - KIEWIT 2024
 2. PLSS - CALIFORNIA STATE GEOPORTAL PLSS DB, 2023
 3. PARCEL BOUNDARIES - KERN COUNTY, 2023
 4. COORDINATE SYSTEM: NAD 1983 STATEPLANE CALIFORNIA V FIPS 4605 FEET
 5. MAP SERVICE LAYER CREDITS: SOURCES: ESRI, HERE, GARMIN, INTERMAP, INCREMENT P CORP., GEBCO, USGS, FAO, NPS, NRCAN, GEBCO, IGN, KADASTER NL, ORDNANCE SURVEY, ESRI JAPAN, METI, ESRI CHINA (HONG KONG), (C) OPENSTREETMAP CONTRIBUTORS, AND THE GIS USER COMMUNITY

CLIENT
GEM A-CAES LLC

PROJECT
WILLOW ROCK ENERGY STORAGE CENTER
SUPPLEMENTAL AFC

TITLE
WRESC SITE AND CONSTRUCTION LAYDOWN/PARKING - NO ARCHITECTURAL BERM OPTION

| | | |
|------------|------------|------------|
| CONSULTANT | YYYY-MM-DD | 2024-05-17 |
| | DESIGNED | MK |
| | PREPARED | MK |
| | REVIEWED | SCH |
| | APPROVED | VGILL |

PROJECT NO. 31406639.003 CONTROL 01 REV. 1 FIGURE 2-2

N:\AFC\1406639\AFC\02\1406639\003_Hydro\1406639_03_0102_F2_2_Berl_WRESC_V02_Berl.mxd PRINTED ON 2024-05-17 AT 4:57:09 PM

IF THIS MEASUREMENT DOES NOT MATCH WHAT IS SHOWN, THE SHEET SIZE HAS BEEN ADJUSTED FROM ANS/B

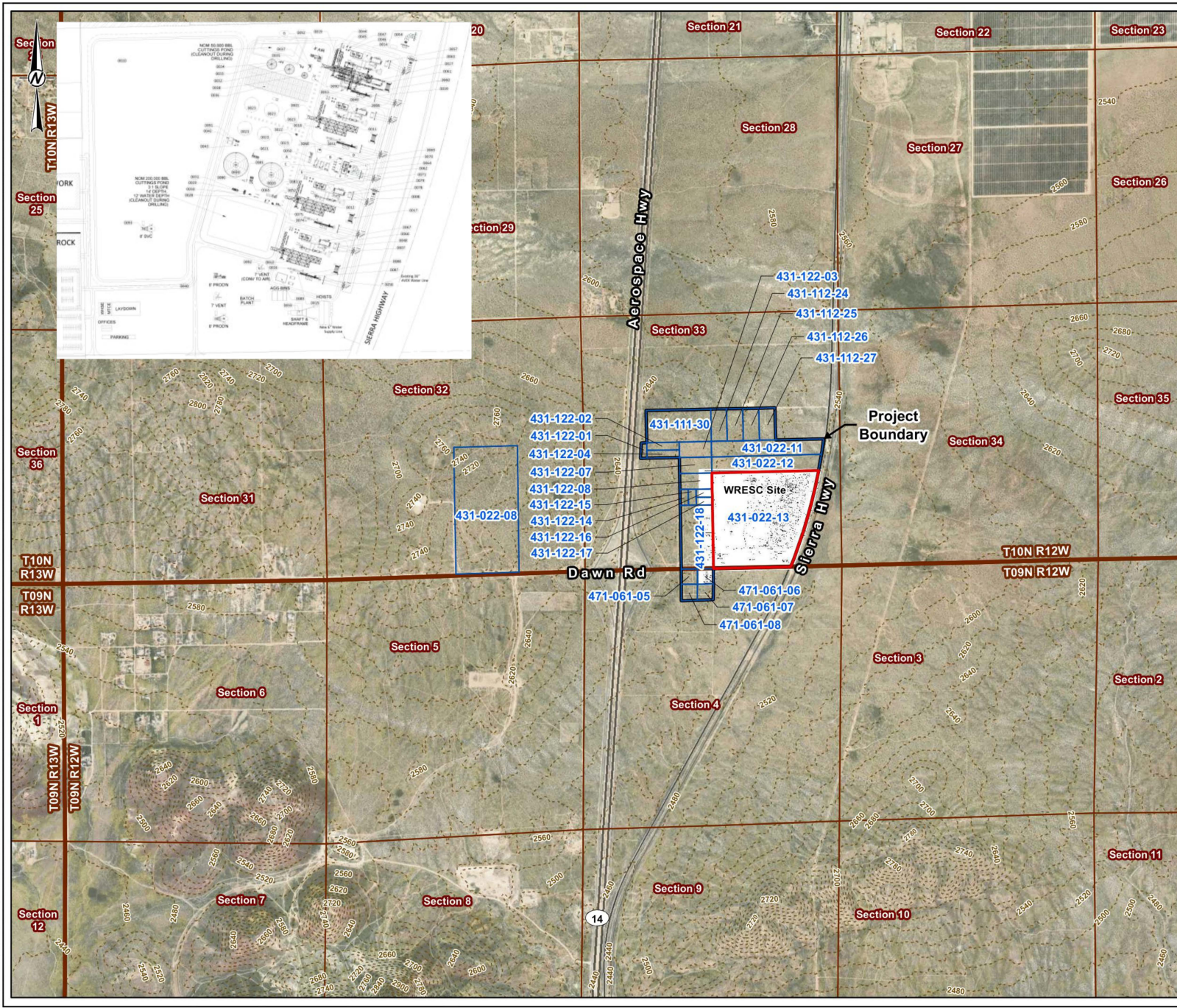

- LEGEND**
- WRESC Site
 - Other Project Parcel
 - Project Boundary
 - PLSS Township and Range
 - PLSS Section

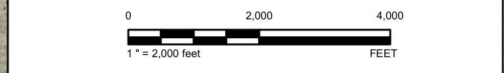
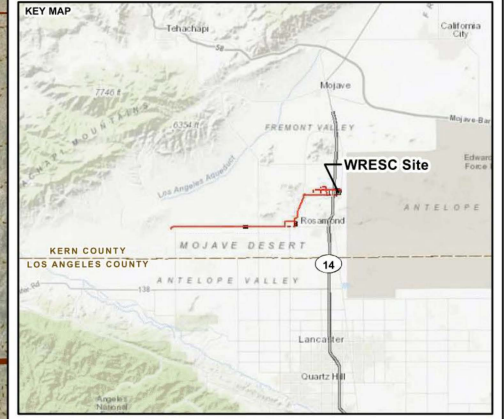

- REFERENCE(S)**
1. WRESC SITE RENDERING - KIEWIT 2024
 2. PLSS - CALIFORNIA STATE GEOSPATIAL PLSS DB, 2023
 3. PARCEL BOUNDARIES - KERN COUNTY, 2023
 4. COORDINATE SYSTEM - NAD 1983 STATEPLANE CALIFORNIA V FIPS 0405 FEET
 5. MAP SERVICE LAYER CREDITS: SOURCES: ESRI, HERE, GARMIN, INTERMAP, INCREMENT P CORP., GEBCO, USGS, FAO, NPS, NRCAN, GEBCO, IGN, KADASTER NL, ORDNANCE SURVEY, ESRI JAPAN, METI, ESRI CHINA (HONG KONG), (C) OPENSTREETMAP CONTRIBUTORS, AND THE GIS USER COMMUNITY

CLIENT
GEM A-CAES LLC

PROJECT
WILLOW ROCK ENERGY STORAGE CENTER
SUPPLEMENTAL AFC

TITLE
WRESC PLOT PLAN - OPERATIONS PHASE

| CONSULTANT | DATE | REVISION |
|------------|------------|------------|
| | YYYY-MM-DD | 2024-05-17 |
| | DESIGNED | MK |
| | PREPARED | MK |
| | REVIEWED | SCH |
| | APPROVED | VGLL |

PROJECT NO. 31406639.003 CONTROL 01 REV. 1 FIGURE 2-4

PATH: C:\Hydro\Assets\Projects\31406639.003_Hydro\Assets_Services\WRESC\PRODUCTION\AFC\OPERATIONS_PHASE\31406639.003_01_Plot_Plan_Rev1_WRESC_PlotPlan_Operations.mxd PRINTED ON: 2024-05-17 AT: 5:18:30 PM

1" = 2,000 FEET. IF THIS MEASUREMENT DOES NOT MATCH WHAT IS SHOWN, THE SHEET SIZE HAS BEEN ADJUSTED FROM ANSIB.